

Wang Engineering, INC.
 Consulting Geotechnical and Environmental Engineers
 wangeng3@wangeng.com
 1145 Main Street
 Lombard, IL 60148
 Telephone: 630 953-9928
 Fax: 630 953-9938

BORING LOG 5MKL3
 WEI Job No.: 414-07-01
 Datum: CCD
 Elevation: 3.81 ft
 North: 1838836.53 ft
 East: 1180490.04 ft
 Station: 1128+26
 Offset: 41' LT

Client: T. Y. LIN International
 Project: Dan Ryan Improvements; IDOT No. D-91-421-01.
 Location: From 95th Street to South of 69th Street

Page 1 of 1

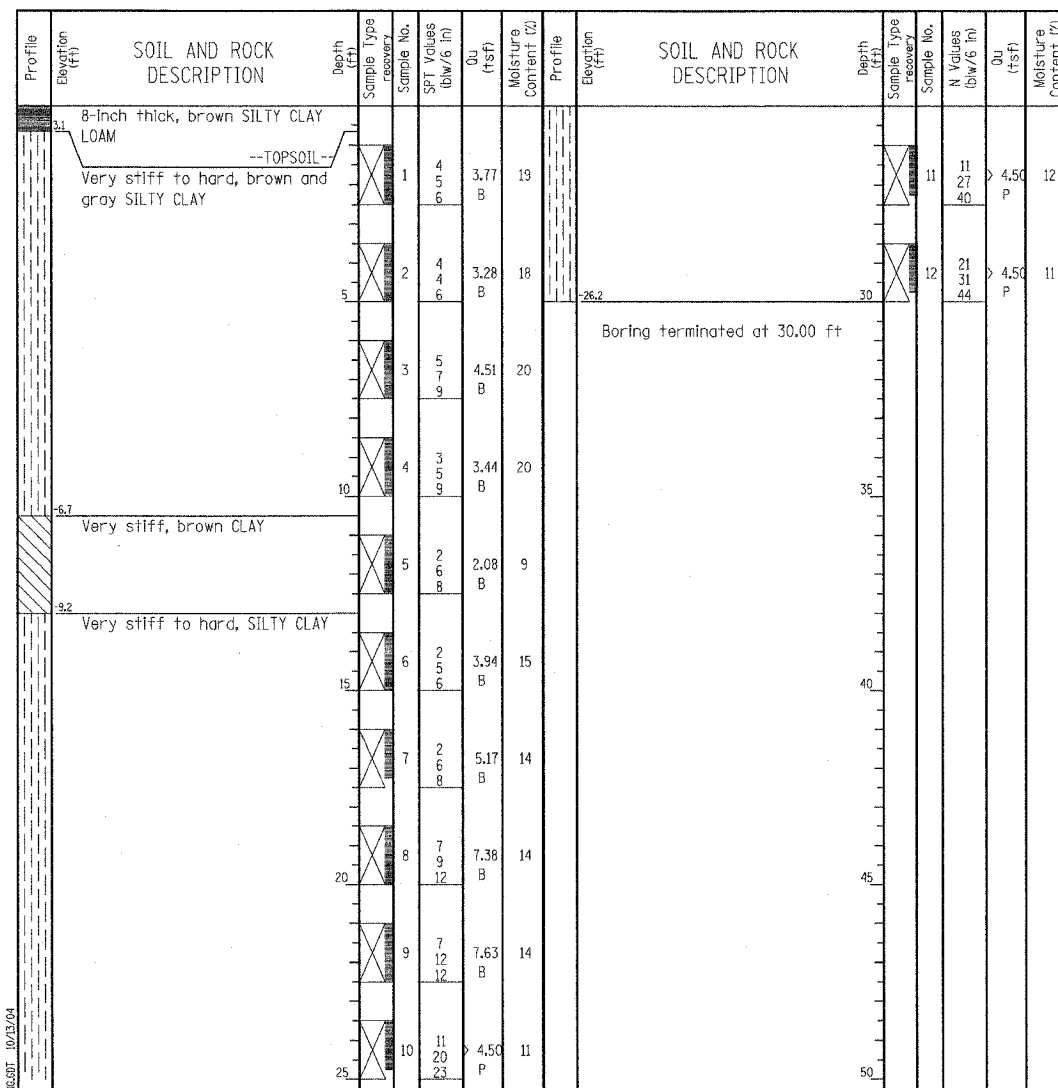

GENERAL NOTES				WATER LEVEL DATA			
Begin Drilling	08-06-2004	Complete Drilling	08-06-2004	While Drilling	▽	DRY	
Drilling Contractor	Patrick Drilling	Drill Rig	CME 75 ATV	At Completion of Drilling	▽	DRY	
Driller	K&M	Logger	B. Fugiel	Time After Drilling	NA		
Drilling Method	3.25" ID HSA; Boring backfilled with bentonite upon completion			Depth to Water	▽	NA	
The stratification lines represent the approximate boundary between soil types; the actual transition may be gradual.							

Wang Engineering, INC.
 Consulting Geotechnical and Environmental Engineers
 wangeng3@wangeng.com
 1145 Main Street
 Lombard, IL 60148
 Telephone: 630 953-9928
 Fax: 630 953-9938

BORING LOG 5MKL2
 WEI Job No.: 414-07-01
 Datum: CCD
 Elevation: 5.62 ft
 North: 1838812.25 ft
 East: 1180036.87 ft
 Station: 1132+79
 Offset: 52' LT

Client: T. Y. LIN International
 Project: Dan Ryan Improvements; IDOT No. D-91-421-01.
 Location: From 95th Street to South of 69th Street

Page 1 of 1

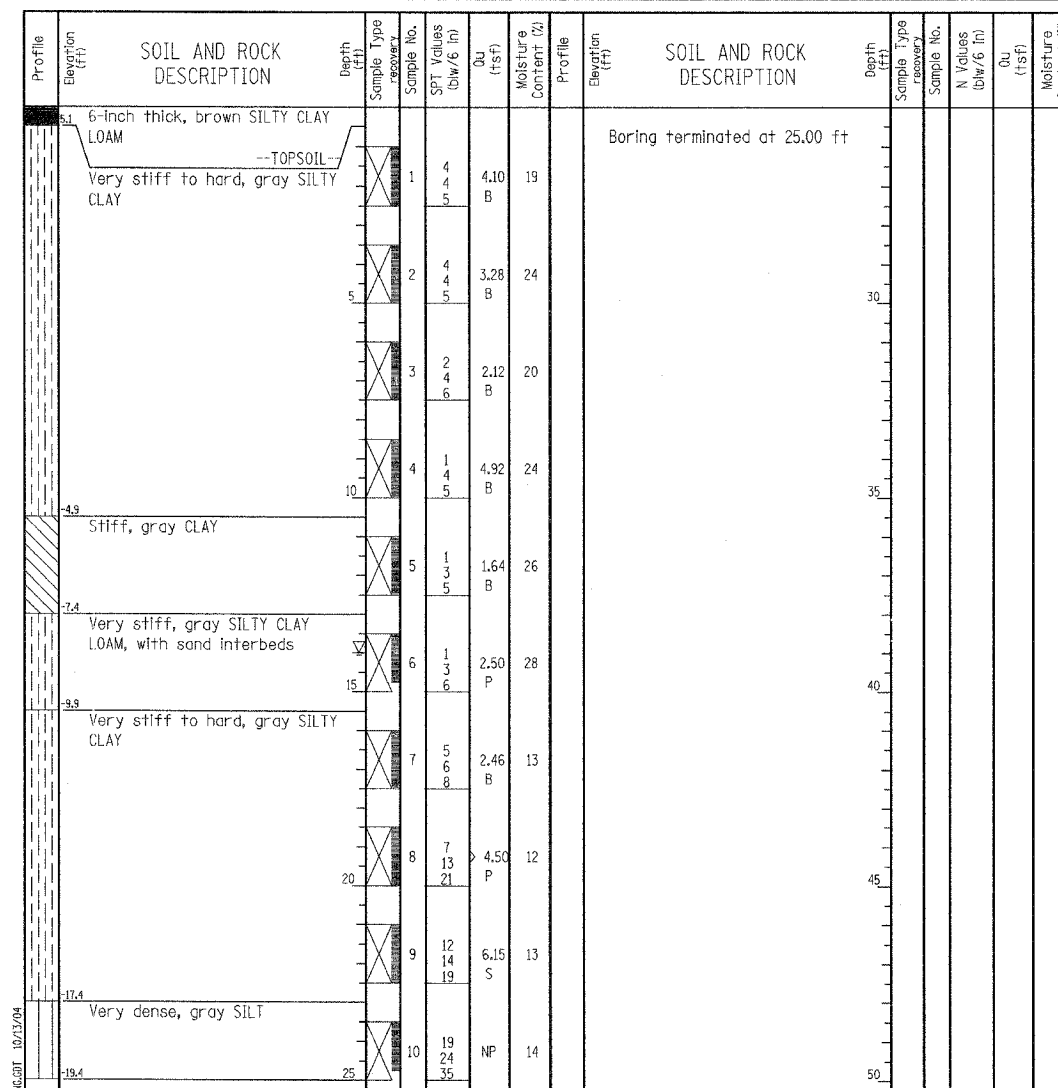

GENERAL NOTES				WATER LEVEL DATA			
Begin Drilling	08-06-2004	Complete Drilling	08-06-2004	While Drilling	▽	14.00 ft	
Drilling Contractor	Patrick Drilling	Drill Rig	CME 75 ATV	At Completion of Drilling	▽	DRY	
Driller	J&L	Logger	B. Fugiel	Time After Drilling	NA		
Drilling Method	3.25" ID HSA; Boring backfilled with bentonite upon completion			Depth to Water	▽	NA	
The stratification lines represent the approximate boundary between soil types; the actual transition may be gradual.							

LEGEND

NP	NON-PLASTIC
B	BULGE FAILURE
S	SHEAR FAILURE
P	POCKET PENETROMETER

TYLIN INTERNATIONAL

ILLINOIS DEPARTMENT OF TRANSPORTATION
 F.A.I. 90/94 (DAN RYAN EXPRESSWAY)
 31st STREET to I-57
 BORING LOGS FOR HMLT'S
 5 MKL3 & 5 MKL2

REVISIONS	
NAME	DATE

S.N. DESIGNED BY: DJR
 SCALE: N.T.S. DRAWN BY: DJR
 DATE: OCTOBER 29, 2004 CHECKED BY: TD

10/15/2004 12:50:38 PM