F.A.U RTE.	SECTION	COUNTY	TOTAL SHEETS	SHEET NO.
6108	***	LA SALLE	679	17
STA.		TO STA.		
FED. ROAD DIST. NO.	ILLINOIS	FED. AID PROJECT		

*** (70X,71X)RS-1, (71X-VBR)DM
CONTRACT NO. 66225

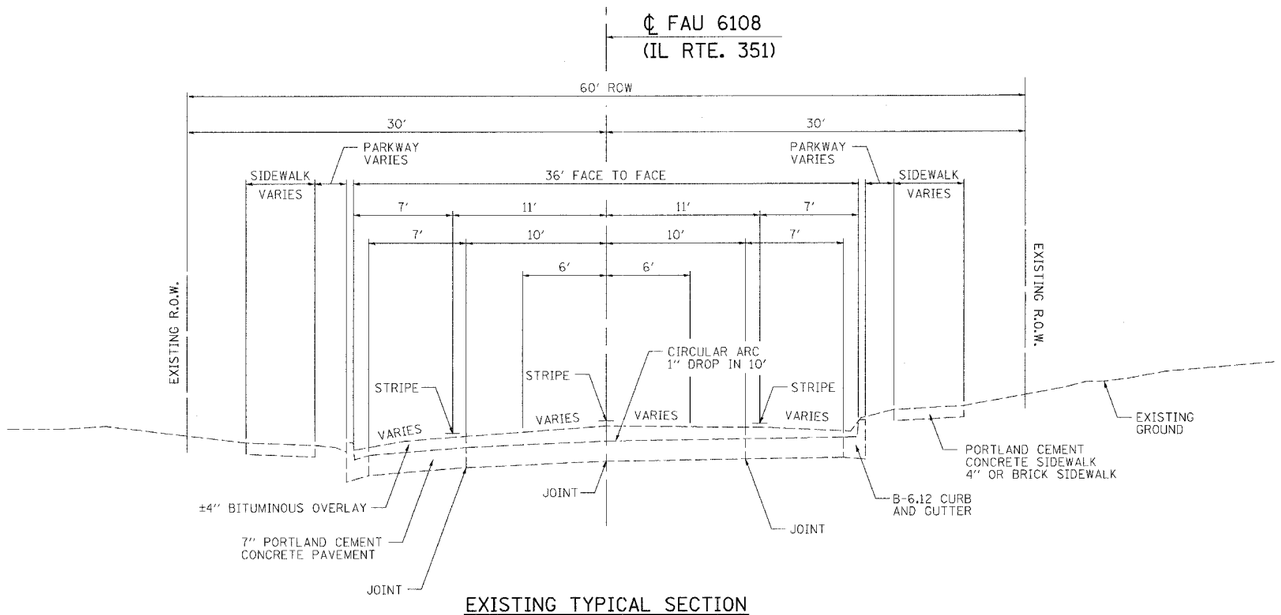

EXISTING TYPICAL SECTION

STA. 170+00 TO STA. 183+29

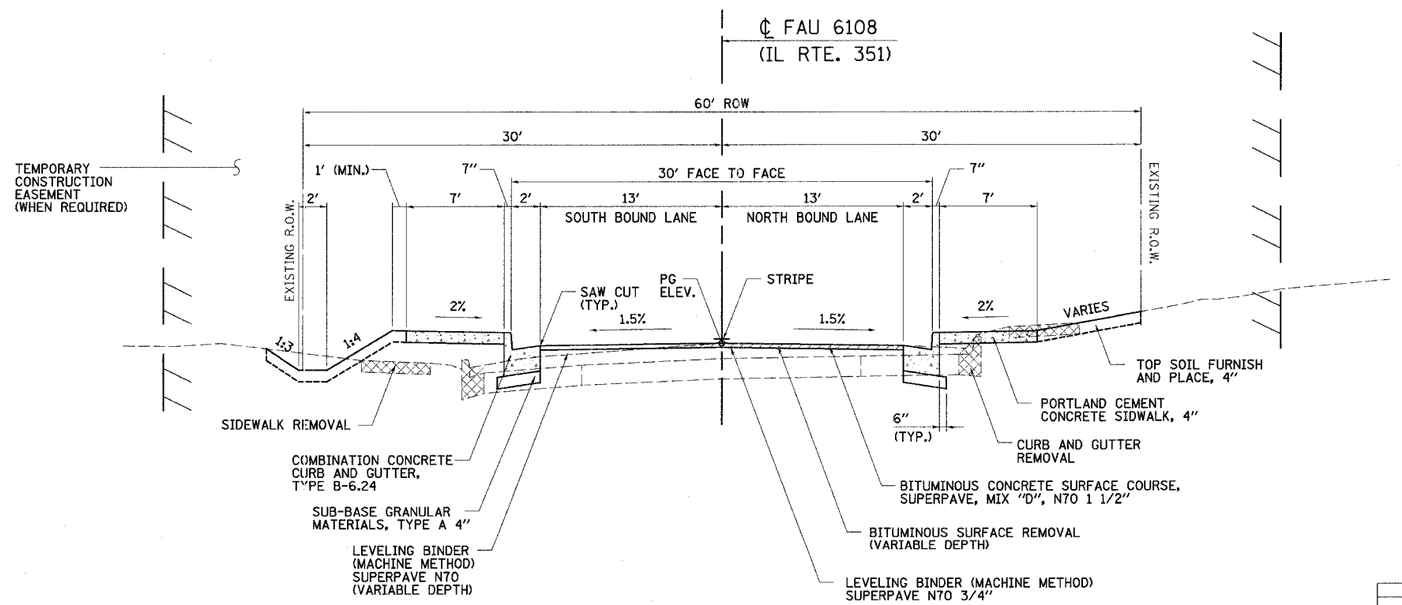

PROPOSED TYPICAL SECTION

STA. 170+00 TO STA. 183+29

DESIGN		
INT.	DATE	REASON

PLOTS & CHECKS			
INT.	DATE	NO.	REASON

CHECKS		
INT.	DATE	REASON

REVISIONS	
NAME	DATE

ILLINOIS DEPARTMENT OF TRANSPORTATION

TYPICAL SECTIONS

FAU 6108 (IL RTE. 351)
SEC. (70X,71X)RS-1, (71X-VBR)DM
LA SALLE COUNTY

SCALE: VERT. HORIZ.
DATE: 03/12/04

DRAWN BY: BISHOP
DESIGNED BY: KUNTZMAN
CHECKED BY: COLBROOK

GREENE & BRADFORD, INC.
(OF SPRINGFIELD)
CONSULTING ENGINEERS
SUBCONSTITUTION DRIVE
SPRINGFIELD, ILLINOIS 62707
PROFESSIONAL DESIGN FIRM NO. 001-00078
PROFESSIONAL & STRUCTURAL ENGINEERING CORPORATION
(201) 753-5844, (201) 753-5837 (FILE NO.) - ccdesign@greenebradford.com

COMPUTER FILE NO.
TYPICALS-5

PROJECT: 01194_B_S
04/26/04-RPB

IDOTPL-5 1"=5' 8/07/00

FAU 6108 (IL. RTE. 351) LA SALLE COUNTY