

DESIGN		
INT.	DATE	REASON

PLOTS & CHECKS		
INT.	DATE	REASON

#VALUE! DRIVEN BY: \$PLOTTER\$
 #VALUE! DATE: \$DATE\$
 #VALUE! TIME: \$TIME\$
 #VALUE! OPERATOR: \$USER\$

CHECKS		
INT.	DATE	REASON

F.A.U. RTE.	SECTION	COUNTY	TOTAL SHEETS	SHEET NO.
6108	***	LA SALLE	679	112
STA. 252+00		TO STA. 261+00		
FED. ROAD DIST. NO.	ILLINOIS FED. AID PROJECT			
*** (70X,71X)RS-1, (71X-V)BRDM				
CONTRACT NO. 66225				

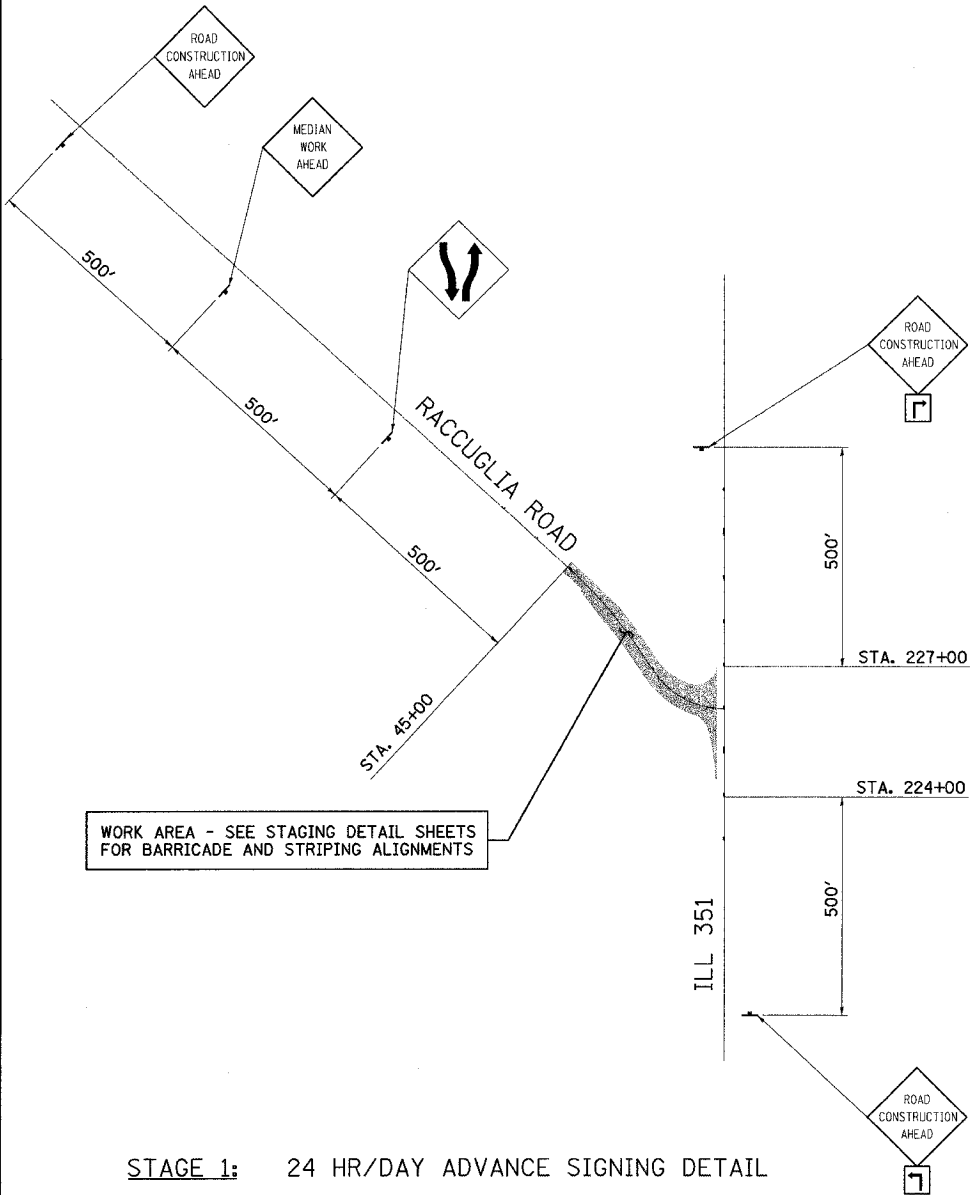

STAGE 1: 24 HR/DAY ADVANCE SIGNING DETAIL

NOTE:
USE STANDARD 701501 AND/OR 701326 AS APPROPRIATE TO SUPPLEMENT THESE SIGNS DURING DAYTIME LANE CLOSURES.

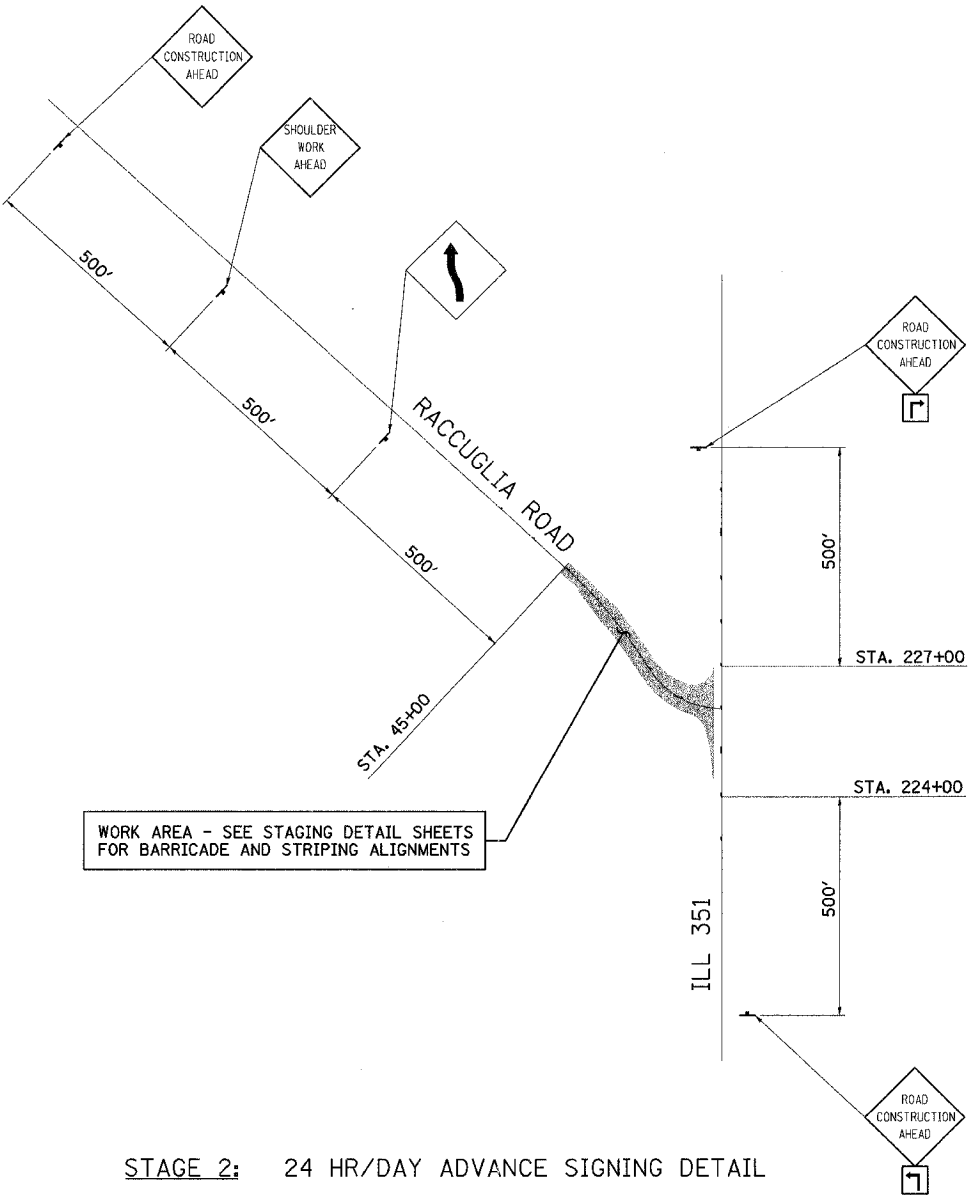

STAGE 2: 24 HR/DAY ADVANCE SIGNING DETAIL

NOTE:
USE STANDARD 701501 AND/OR 701326 AS APPROPRIATE TO SUPPLEMENT THESE SIGNS DURING DAYTIME LANE CLOSURES.

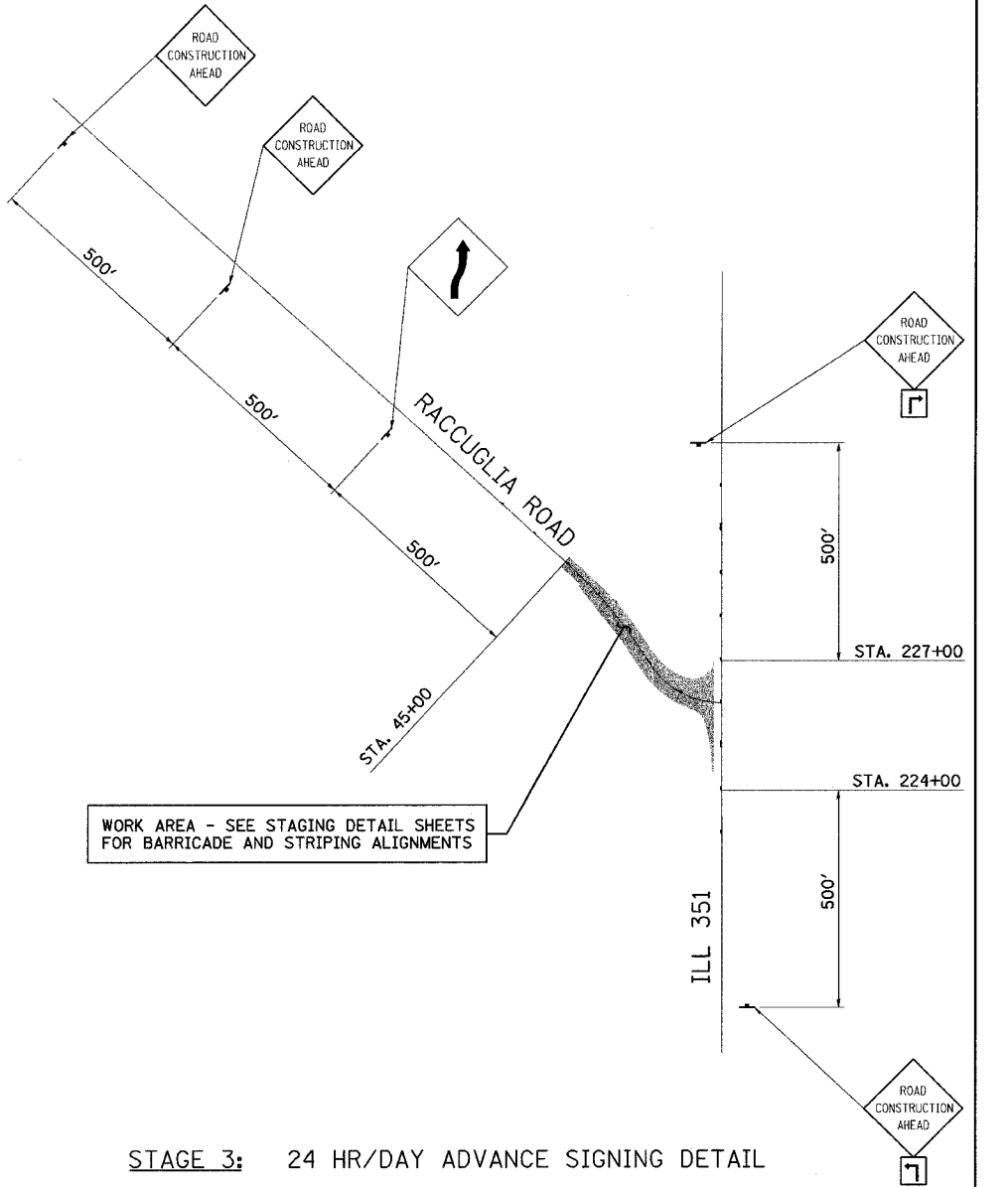

STAGE 3: 24 HR/DAY ADVANCE SIGNING DETAIL

NOTE:
USE STANDARD 701501 AND/OR 701326 AS APPROPRIATE TO SUPPLEMENT THESE SIGNS DURING DAYTIME LANE CLOSURES.

REVISIONS	
NAME	DATE

ILLINOIS DEPARTMENT OF TRANSPORTATION
ADVANCE SIGNING DETAIL
RECONSTRUCTION OF RACCUGLIA ROAD & ILL 351 INTERSECTION
 FAU 6108 (IL RTE. 351)
 SEC. (70X,71X)RS-1, (71X-V)BRDM
 LA SALLE COUNTY

SCALE: VERT. DRAWN BY: Heb
 HORIZ. DESIGNED BY: BOTT
 DATE 02/17/04 CHECKED BY: COLBROOK

GREENE & BRADFORD, INC.
CORPORATE OFFICE
 400 W. MONROE STREET
 SUITE 3000
 CHICAGO, ILLINOIS 60601-4400
 PHONE: (312) 467-4000
 FAX: (312) 467-4001
 WWW: WWW.GREENEANDBRADFORD.COM

COMPUTER FILE NO.
 SIGNING RAC
 PROJECT 01194
 10/01/03-JLJ

100TPL-200 1"=200' 8/07/00

FAU 6108 (IL. RTE. 351) LA SALLE COUNTY