

N.E. 1/4 OF SEC. 15, T.33N., R.1E. OF THE 3RD P.M.

F.A.U. RTE.	SECTION	COUNTY	TOTAL SHEETS	SHEET NO.
6108	***	LA SALLE	679	196

STA.	TO STA.	FED. ROAD DIST. NO.	ILLINOIS	FED. AID PROJECT
		*** (70X,71X)RS-1, (71X-VBR)DM		

BLOCK 63

3

PARCEL 3QW0003
THE ESTATE OF LUCILLE MARTIN, DECEASED
 TOTAL HOLDING = 3,622 SQ. FT.±
 TEMPORARY EASEMENT = 625 SQ. FT.±
 PURPOSE: SIDEWALK & DRIVEWAY RECONSTRUCTION, GRADING

PARCEL 3QW0004
JOSEPH L. MARINI, et ux.
 TOTAL HOLDING = 7,243 SQ. FT.±
 TEMPORARY EASEMENT = 936 SQ. FT.±
 PURPOSE: SIDEWALK & DRIVEWAY RECONSTRUCTION, GRADING

BLOCK 50

PARCEL 3QW0005
BERT F. HILL, et ux.
 TOTAL HOLDING = 3,541 SQ. FT.±
 TEMPORARY EASEMENT = 82 SQ. FT.±
 PURPOSE: GRADING & SHAPING

PARCEL 3QW0001
HORIZON HOUSE OF ILLINOIS VALLEY, INC.
 TOTAL HOLDING = 8,413 SQ. FT.±
 TEMPORARY EASEMENT = 171 SQ. FT.±
 PURPOSE: SIDEWALK CONSTRUCTION

6TH STREET

ALLEY

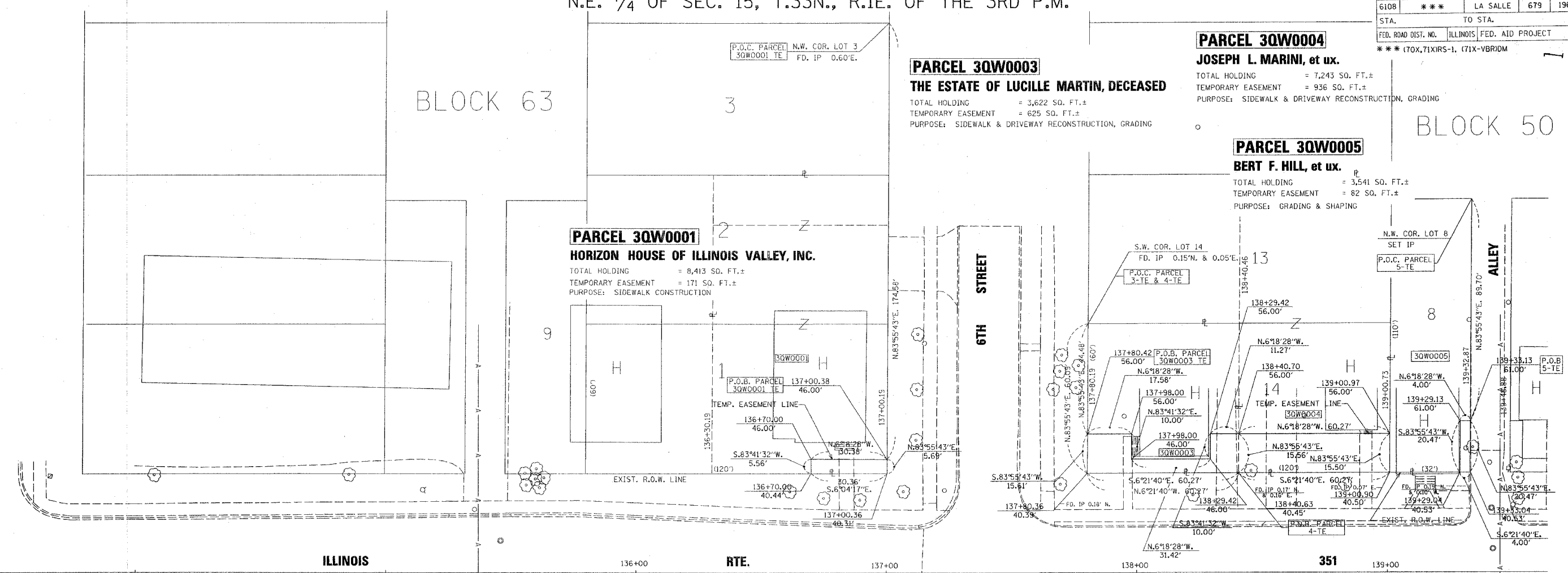

ILLINOIS

RTE.

351

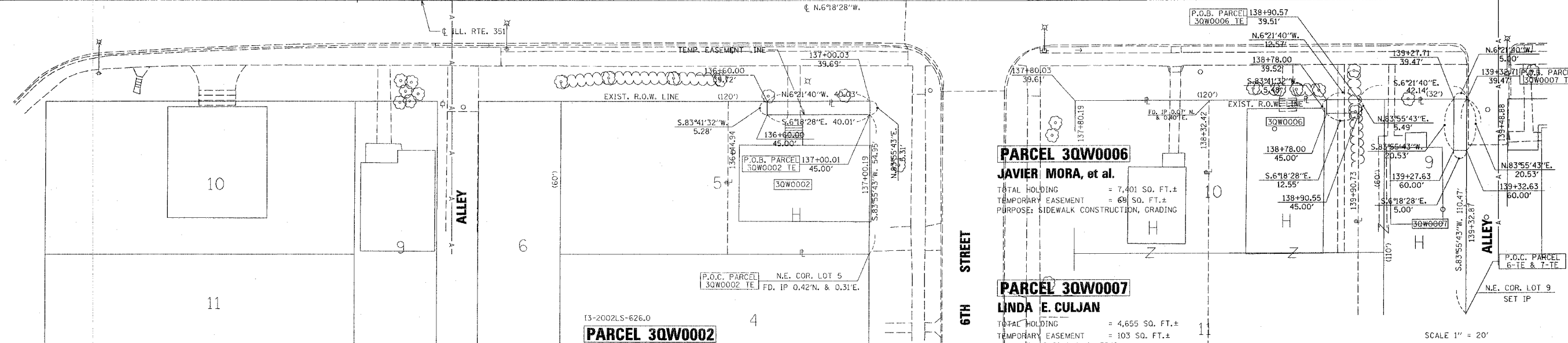

6TH STREET

ALLEY

I VINCENT D. BRANDOW, HEREBY CERTIFY THAT I AM A PROFESSIONAL LAND SURVEYOR OF THE STATE OF ILLINOIS, THAT THE SURVEY OF PROPOSED F.A.U. 6108 (ILL. RTE. 351) WAS MADE BY RENWICK & ASSOCIATES, INC. UNDER MY DIRECTION, AND THAT THE SURVEY IS TRUE AND COMPLETE AS SHOWN TO THE BEST OF MY KNOWLEDGE AND BELIEF, THAT ALL MONUMENTS AND MARKS ARE OF THE CHARACTER AND OCCUPY THE POSITION SHOWN THEREON, AND ARE SUFFICIENT TO ENABLE THE SURVEY TO BE RETRACED. THIS PROFESSIONAL SERVICE CONFORMS TO THE CURRENT ILLINOIS MINIMUM STANDARDS FOR A BOUNDARY SURVEY.

DATE: _____
 ILLINOIS PROFESSIONAL LAND SURVEYOR NO. 2655
 SURVEY BOOK NO. _____
 11-30-04
 EXPIRATION DATE

13-2002LS-626.0
PARCEL 3QW0002
WILLIAM H. RYAN et al.
 TOTAL HOLDING = 3,329 SQ. FT.±
 TEMPORARY EASEMENT = 212 SQ. FT.±
 PURPOSE: SIDEWALK CONSTRUCTION & GRADING

PARCEL 3QW0006
JAVIER MORA, et al.
 TOTAL HOLDING = 7,401 SQ. FT.±
 TEMPORARY EASEMENT = 69 SQ. FT.±
 PURPOSE: SIDEWALK CONSTRUCTION, GRADING

PARCEL 3QW0007
LINDA E. CULJAN
 TOTAL HOLDING = 4,655 SQ. FT.±
 TEMPORARY EASEMENT = 103 SQ. FT.±
 PURPOSE: GRADING & SHAPING

BLOCK 62

ORIGINAL TOWN PLAT BK. H, PAGE 19

BLOCK 51

N.E. 1/4 OF SEC. 15, T.33N., R.1E. OF THE 3RD P.M.

REVISED: 5/5/04

NOTE: ALL BEARINGS ARE REFERENCED TO THE ILLINOIS STATE PLANE COORDINATE SYSTEM, EAST ZONE (N.A.D. 83)

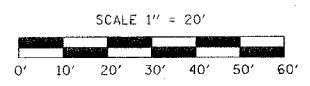

RIGHT OF WAY PLANS	
ROUTE	F.A.U. 6108 (ILL. RTE. 351)
SECTION	(70X,71X)RS-1,(71X-VBR)DM
PROJECT	
COUNTY	LASALLE
JOB NUMBER	R-93-011-01
STATION	136+00 TO 139+35
SHEET	196 OF 679 SCALE 1" = 20'