

S.W. 1/4 OF SEC. 10, T.33N., R.1E. OF THE 3RD P.M.

F.A.U. RTE.	SECTION	COUNTY	TOTAL SHEETS	SHEET NO.
6108	***	LA SALLE	679	200
STA.		TO STA.		
FED. ROAD DIST. NO.		ILLINOIS FED. AID PROJECT		
*** (70X,71X)RS-1, (71X-VBR)DM				

PARCEL 3QW0037

PAUL LEROY YERLY, et ux.
 TOTAL HOLDING = 7,100 SQ. FT.±
 TEMPORARY EASEMENT = 1,002 SQ. FT.±
 PURPOSE: SIDEWALK & DRIVEWAY RECONSTRUCTION & GRADING

PARCEL 3QW0038

JAMES C. SCHMITZ, et ux.
 TOTAL HOLDING = 7,100 SQ. FT.±
 TEMPORARY EASEMENT = 502 SQ. FT.±
 PURPOSE: SIDEWALK & DRIVEWAY RECONSTRUCTION & GRADING

PARCEL 3QW0040

ROBBIE L. RUPPERT, et al.
 TOTAL HOLDING = 7,100 SQ. FT.±
 TEMPORARY EASEMENT = 252 SQ. FT.±
 PURPOSE: SIDEWALK CONSTRUCTION & GRADING

PARCEL 3QW0042

MARK V. HARKINS, et ux.
 TOTAL HOLDING = 7,100 SQ. FT.±
 TEMPORARY EASEMENT = 252 SQ. FT.±
 PURPOSE: DRIVEWAY RECONSTRUCTION, GRADING

PARCEL 3QW0044

DAVID C. FOOTE
 TOTAL HOLDING = 7,100 SQ. FT.±
 TEMPORARY EASEMENT = 1,002 SQ. FT.±
 PURPOSE: SIDEWALK CONSTRUCTION & GRADING

PARCEL 3QW0046

JAMES A. BRADSTREET
 TOTAL HOLDING = 7,100 SQ. FT.±
 TEMPORARY EASEMENT = 1,002 SQ. FT.±
 PURPOSE: SIDEWALK CONSTRUCTION & GRADING

PARCEL 3QW0047

ROBERT A. WASHKOWIAK
 TOTAL HOLDING = 8,679 SQ. FT.±
 TOTAL R.O.W. REQUIRED = 196 SQ. FT.±
 REMAINDER = 8,483 SQ. FT.±
 TEMPORARY EASEMENT = 1,084 SQ. FT.±
 PURPOSE: SIDEWALK CONSTRUCTION & GRADING

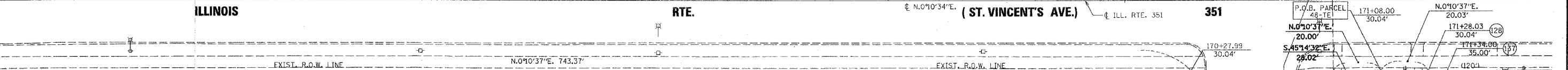
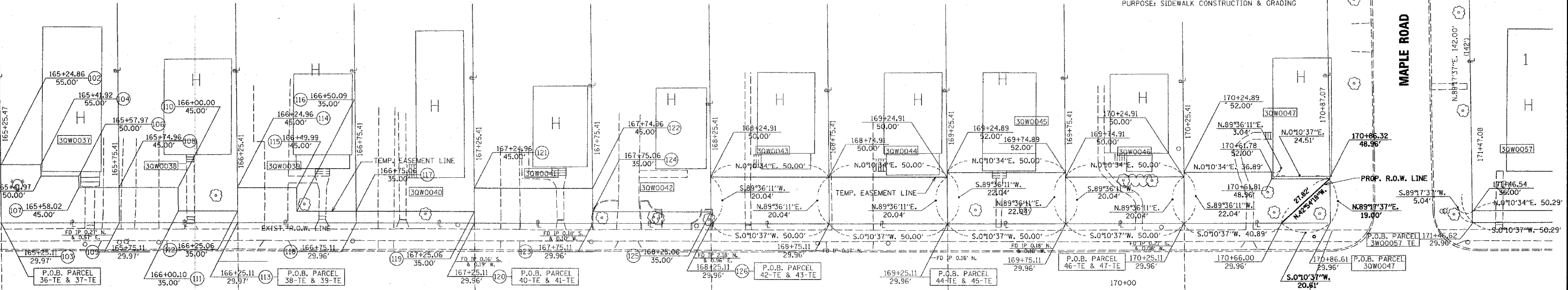

PARCEL	POINT TO POINT	BEARING	DISTANCE
3QW0037 TE	103 TO 102	S.89°36'11\"W.	25.03'
	102 TO 104	N.0°10'34\"E.	17.06'
	104 TO 105	N.89°36'11\"E.	5.00'
	105 TO 106	N.0°10'34\"E.	16.00'
	106 TO 107	N.89°36'11\"E.	5.00'
	107 TO 108	N.0°10'34\"E.	16.93'
	108 TO 109	N.89°36'11\"E.	15.03'
3QW0038 TE	109 TO 103	S.0°10'37\"W.	50.00'
	113 TO 109	S.0°10'37\"W.	50.00'
	109 TO 108	S.89°36'11\"W.	15.03'
	108 TO 110	N.0°10'34\"E.	25.05'
3QW0039 TE	111 TO 111	N.89°36'11\"E.	10.00'
	111 TO 112	N.0°10'34\"E.	24.95'
	112 TO 113	N.89°36'11\"E.	5.03'
	113 TO 114	S.89°36'11\"W.	15.04'

PARCEL	POINT TO POINT	BEARING	DISTANCE
3QW0040 TE	120 TO 118	S.0°10'37\"W.	50.00'
	118 TO 117	S.89°36'11\"W.	5.04'
	117 TO 119	N.0°10'34\"E.	50.00'
3QW0041 TE	121 TO 121	S.89°36'11\"W.	15.04'
	121 TO 122	N.0°10'34\"E.	50.00'
	122 TO 123	N.89°36'11\"E.	15.04'
3QW0042 TE	123 TO 120	S.0°10'37\"W.	50.00'
	126 TO 123	S.0°10'37\"W.	50.00'
	123 TO 124	S.89°36'11\"W.	5.04'

PARCEL 3QW0032

THE CITY OF LASALLE
 TOTAL HOLDING = 12.089 AC±
 TEMPORARY EASEMENT = 0.188 AC±
 PURPOSE: STORM SEWER & GRADING

P.O.B.	BEARING	DISTANCE
SE COR. SW 1/4 SEC. 10-33-1 TO P.O.B. PARCEL 36-TE & 37-TE	N.0°08'46\"E.	870.00'
TO P.O.B. PARCEL 38-TE & 39-TE	S.89°36'11\"W.	29.55'
SE COR. SW 1/4 SEC. 10-33-1 TO P.O.B. PARCEL 40-TE & 41-TE	N.0°08'46\"E.	970.00'
TO P.O.B. PARCEL 42-TE & 43-TE	N.89°36'11\"E.	29.49'
SE COR. SW 1/4 SEC. 10-33-1 TO P.O.B. PARCEL 44-TE & 45-TE	N.0°08'46\"E.	1,070.00'
TO P.O.B. PARCEL 46-TE & 47-TE	S.89°36'11\"W.	29.44'
SE COR. SW 1/4 SEC. 10-33-1 TO P.O.B. PARCEL 48-TE & 49-TE	N.0°08'46\"E.	1,170.00'
TO P.O.B. PARCEL 50-TE & 51-TE	S.89°36'11\"W.	29.39'
SE COR. SW 1/4 SEC. 10-33-1 TO P.O.B. PARCEL 52-TE & 53-TE	N.0°08'46\"E.	1,270.00'
TO P.O.B. PARCEL 54-TE & 55-TE	S.89°36'11\"W.	29.33'
SE COR. SW 1/4 SEC. 10-33-1 TO P.O.B. PARCEL 56-TE & 57-TE	N.0°08'46\"E.	1,370.00'
TO P.O.B. PARCEL 58-TE & 59-TE	S.89°36'11\"W.	29.28'
SE COR. SW 1/4 SEC. 10-33-1 TO P.O.B. PARCEL 60-TE & 61-TE	N.0°08'46\"E.	1,431.66'
TO P.O.B. PARCEL 62-TE & 63-TE	S.89°36'11\"W.	29.25'

PARTITION PLAT CHANCERY RECORD A, PG 286

PARCEL 3QW0039

RICHARD S. SIPOVIC, et ux.
 TOTAL HOLDING = 7,100 SQ. FT.±
 TEMPORARY EASEMENT = 502 SQ. FT.±
 PURPOSE: SIDEWALK & DRIVEWAY RECONSTRUCTION & GRADING

PARCEL 3QW0043

SOPHIE HAMMERICH, et vires
 TOTAL HOLDING = 7,100 SQ. FT.±
 TEMPORARY EASEMENT = 1,002 SQ. FT.±
 PURPOSE: SIDEWALK CONSTRUCTION & GRADING

PARCEL 3QW0041

BRIAN T. LORDEN, et al.
 TOTAL HOLDING = 7,100 SQ. FT.±
 TEMPORARY EASEMENT = 752 SQ. FT.±
 PURPOSE: SIDEWALK & DRIVEWAY RECONSTRUCTION & GRADING

PARCEL 3QW0045

DALE M. CARLS
 TOTAL HOLDING = 7,100 SQ. FT.±
 TEMPORARY EASEMENT = 1,102 SQ. FT.±
 PURPOSE: SIDEWALK CONSTRUCTION & GRADING

PARCEL	POINT TO POINT	BEARING	DISTANCE
3QW0049 TE	131 TO 132	N.89°12'38\"E.	37.01'
	132 TO 133	S.0°10'34\"W.	5.00'
	133 TO 134	S.88°50'45\"W.	36.01'
	134 TO 135	S.0°10'34\"W.	15.00'
	135 TO 136	N.89°49'26\"W.	4.00'
	136 TO 137	S.0°10'34\"W.	54.00'
	137 TO 138	S.89°49'26\"E.	12.00'
	138 TO 127	S.0°10'34\"W.	5.69'
	127 TO 128	S.89°12'38\"W.	16.96'
	128 TO 129	N.0°10'37\"E.	64.97'
3QW0049	129 TO 131	N.27°47'15\"E.	17.17'
	130 TO 131	N.89°12'38\"E.	7.96'
	131 TO 129	S.27°47'15\"W.	17.17'

PARCEL 3QW0048

WILLIAM E. BYRNE, et ux.
 TOTAL HOLDING = 4,404 SQ. FT.±
 TOTAL R.O.W. REQUIRED = 200 SQ. FT.±
 REMAINDER = 4,204 SQ. FT.±
 TEMPORARY EASEMENT = 484 SQ. FT.±
 PURPOSE: SIDEWALK CONSTRUCTION & GRADING

MALONES SUB. PLAT BK. P, PG. 39

I VINCENT D. BRANDOW, HEREBY CERTIFY THAT I AM A PROFESSIONAL LAND SURVEYOR OF THE STATE OF ILLINOIS, THAT THE SURVEY OF PROPOSED F.A.U. 6108 (ILL. RTE. 351) WAS MADE BY RENWICK & ASSOCIATES, INC. UNDER MY DIRECTION, AND THAT THE SURVEY IS TRUE AND COMPLETE AS SHOWN TO THE BEST OF MY KNOWLEDGE AND BELIEF, THAT ALL MONUMENTS AND MARKS ARE OF THE CHARACTER AND OCCUPY THE POSITION SHOWN THEREON, AND ARE SUFFICIENT TO ENABLE THE SURVEY TO BE RETRACED. THIS PROFESSIONAL SERVICE CONFORMS TO THE CURRENT ILLINOIS MINIMUM STANDARDS FOR A BOUNDARY SURVEY.

DATE: _____
 ILLINOIS PROFESSIONAL LAND SURVEYOR NO. 2655
 SURVEY BOOK NO. _____
 11-30-04
 EXPIRATION DATE

S.E. 1/4 OF SEC. 10, T.33N., R.1E. OF THE 3RD P.M.

NOTE: ALL BEARINGS ARE REFERENCED TO THE ILLINOIS STATE PLANE COORDINATE SYSTEM, EAST ZONE (N.A.D. 83)

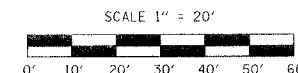

RIGHT OF WAY PLANS	
ROUTE	F.A.U. 6108 (ILL. RTE. 351)
SECTION	(70X,71X)RS-1,(71X-VBR)DM
PROJECT	
COUNTY	LASALLE
JOB NUMBER	R-93-011-01
STATION	165+25 TO 171+50
SHEET	200 OF 679 SCALE 1\"/>