

F.A.U. RTE.	SECTION	COUNTY	TOTAL SHEETS	SHEET NO.
6108	***	LA SALLE	679	203
STA.	TO STA.			
FED. ROAD DIST. NO.	ILLINOIS FED. AID PROJECT			
*** (TOX, TIXRS-1, TIX-VBRIDM)				

N.W. 1/4 OF SEC. 10, T.33N., R.1E. OF THE 3RD P.M.

PARCEL 3QW0084

PATRICIA L. STACHOWIAK
TOTAL HOLDING = 6,013 SQ. FT.±
TEMPORARY EASEMENT = 116 SQ. FT.±
PURPOSE: GRADING & SHAPING

PARCEL 3QW0085

BRIAN BROWN, et ux.
TOTAL HOLDING = 6,513 SQ. FT.±
TEMPORARY EASEMENT = 454 SQ. FT.±
PURPOSE: DRIVEWAY RECONSTRUCTION & GRADING

PARCEL 3QW0087

STANLEY DANIELS, JR., et al.
TOTAL HOLDING = 72,803 SQ. FT.±
TEMPORARY EASEMENT = 1,015 SQ. FT.±
PURPOSE: DRIVEWAY RECONSTRUCTION, GRADING & SHAPING

PARCEL 3QW0086

KOTECKI'S SERVICE, INC.
TOTAL HOLDING = 11,799 SQ. FT.±
TEMPORARY EASEMENT = 726 SQ. FT.±
PURPOSE: DRIVEWAY RECONSTRUCTION & GRADING

PARCEL 3QW0088

CLYDE L. BASS, JR.
TOTAL HOLDING = 12,486 SQ. FT.±
TEMPORARY EASEMENT = 592 SQ. FT.±
PURPOSE: SIDEWALK & DRIVEWAY RECONSTRUCTION & GRADING

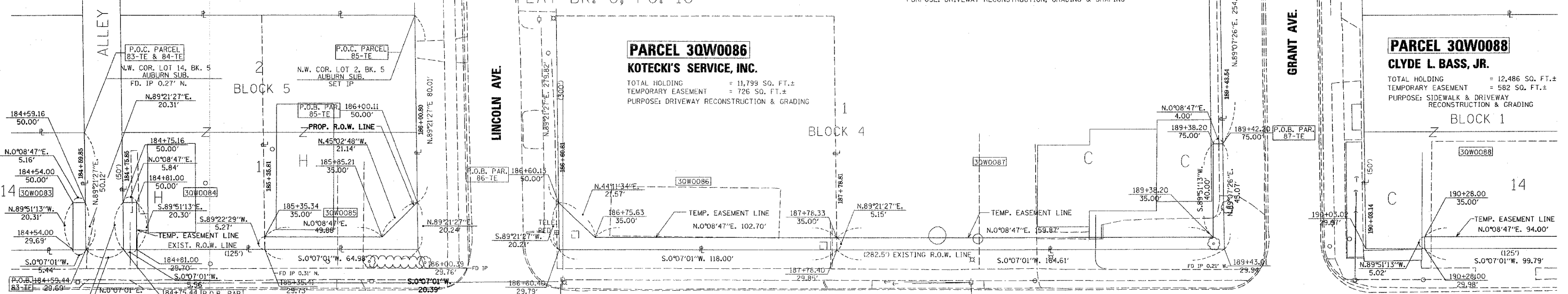

PARCEL 3QW0089 DED

JOHN ALAN SOMOLSKI, et al.
TOTAL HOLDING = 41,041 SQ. FT.±
TOTAL R.O.W. REQUIRED = 300 SQ. FT.±
TEMPORARY EASEMENT = 1,904 SQ. FT.±
PURPOSE: RELOCATE CURB, SHAPE PARKING AREA

NOTE: THERE IS NO PARCEL NO. 3QW0090

PARCEL 3QW0091

DAVID J. SICKLEY, TRUSTEE
TOTAL HOLDING = 11,690 SQ. FT.±
TOTAL R.O.W. REQUIRED = 300 SQ. FT.±
REMAINDER = 11,390 SQ. FT.±
TEMPORARY EASEMENT = 723 SQ. FT.±
PURPOSE: DRIVEWAY RECONSTRUCTION & GRADING

PARCEL 3QW0092

PABLO CASTANEDA, et al.
TOTAL HOLDING = 5,676 SQ. FT.±
TEMPORARY EASEMENT = 263 SQ. FT.±
PURPOSE: DRIVEWAY RECONSTRUCTION & GRADING

PARCEL 3QW0094

LIFE ESTATE TO PETER J. PANIER, et ux.
TOTAL HOLDING = 6,363 SQ. FT.±
TOTAL R.O.W. REQUIRED = 54 SQ. FT.±
REMAINDER = 6,309 SQ. FT.±
TEMPORARY EASEMENT = 518 SQ. FT.±
PURPOSE: SIDEWALK CONSTRUCTION & GRADING

PARCEL 3QW0095

HARRIET R. SCHEPP
TOTAL HOLDING = 6,368 SQ. FT.±
TEMPORARY EASEMENT = 100 SQ. FT.±
PURPOSE: GRADING & SHAPING

NOTE: THERE IS NO PARCEL NO. 3QW0090

SCALE 1" = 20'

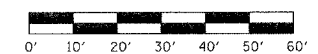

NOTE: ALL BEARINGS ARE REFERENCED TO THE ILLINOIS STATE PLANE COORDINATE SYSTEM, EAST ZONE (N.A.D. 83)

I VINCENT D. BRANDOW, HEREBY CERTIFY THAT I AM A PROFESSIONAL LAND SURVEYOR OF THE STATE OF ILLINOIS, THAT THE SURVEY OF PROPOSED F.A.U. 6108 (ILL. RTE. 351) WAS MADE BY RENWICK & ASSOCIATES, INC. UNDER MY DIRECTION, AND THAT THE SURVEY IS TRUE AND COMPLETE AS SHOWN TO THE BEST OF MY KNOWLEDGE AND BELIEF, THAT ALL MONUMENTS AND MARKS ARE OF THE CHARACTER AND OCCUPY THE POSITION SHOWN THEREON, AND ARE SUFFICIENT TO ENABLE THE SURVEY TO BE RETRACED. THIS PROFESSIONAL SERVICE CONFORMS TO THE CURRENT ILLINOIS MINIMUM STANDARDS FOR A BOUNDARY SURVEY.

DATE: _____
ILLINOIS PROFESSIONAL LAND SURVEYOR
NO. 2655
11-30-04
EXPIRATION DATE

MARTIN'S SUB.
PLAT BK. G, PG. 44

PARCEL 3QW0093

ALEX K. HUENEBURG, et al.
TOTAL HOLDING = 5,727 SQ. FT.±
TEMPORARY EASEMENT = 266 SQ. FT.±
PURPOSE: DRIVEWAY RECONSTRUCTION & GRADING

N.E. 1/4 OF SEC. 10, T.33N., R.1E. OF THE 3RD P.M.

RIGHT OF WAY PLANS	
ROUTE	F.A.U. 6108 (ILL. RTE. 351)
SECTION	(70X, 71X)RS-1, (71X-VBRIDM)
PROJECT	
COUNTY	LASALLE
JOB NUMBER	R-93-011-01
STATION	184+00 TO 190+60
SHEET	203 OF 679 SCALE 1" = 20'