

N.W. 1/4 OF SEC. 3, T.33N., R.1E. OF THE 3RD P.M.

F.A.U. RTE.	SECTION	COUNTY	TOTAL SHEETS	SHEET NO.
6108	***	LA SALLE	679	212
STA.	TO STA.			
FED. ROAD DIST. NO.	ILLINOIS	FED. AID PROJECT		

\*\*\* (70X,71X)RS-1, (71X-VBR)DM

CIVIC INDUSTRIAL PARK  
THIRD SUB. - PHASE I  
DOC. NO. 687112

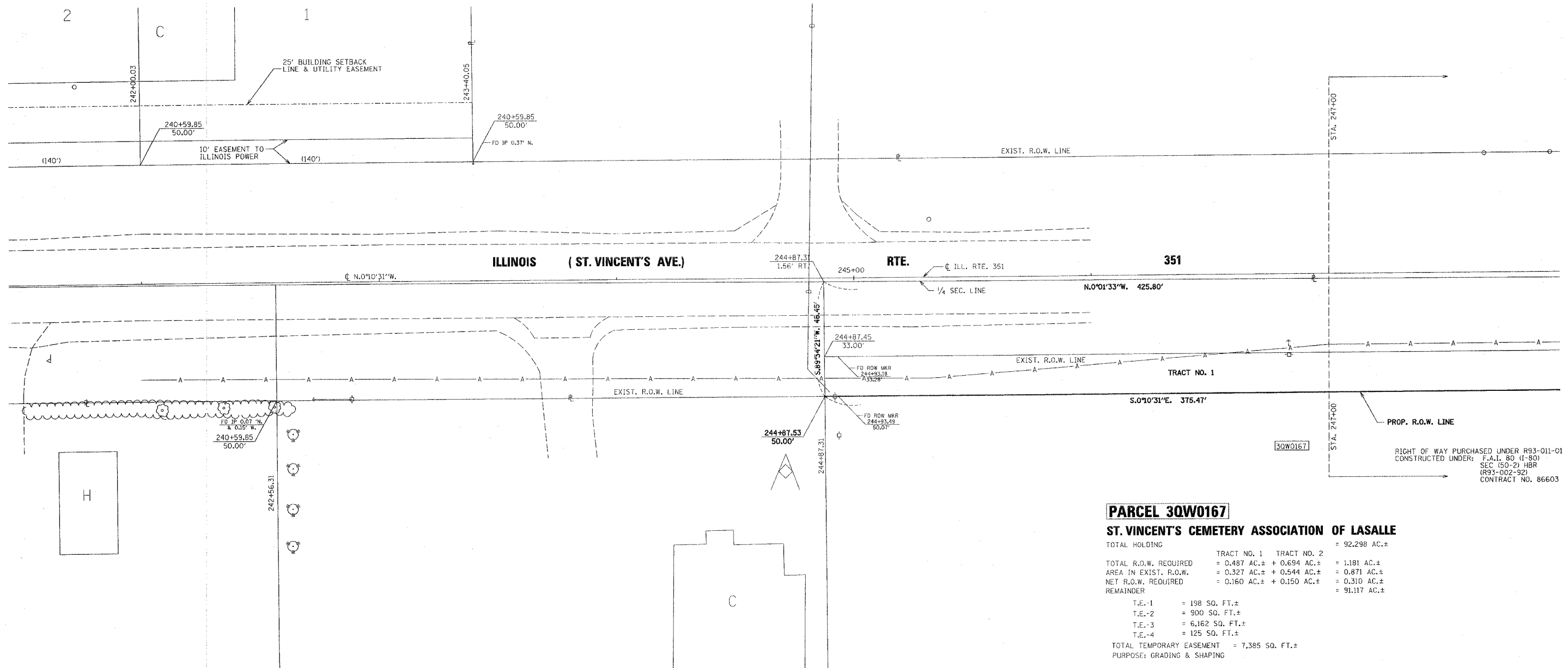

**PARCEL 30W0167**

**ST. VINCENT'S CEMETERY ASSOCIATION OF LASALLE**

TOTAL HOLDING	= 92,298 AC.±	
TOTAL R.O.W. REQUIRED	TRACT NO. 1	TRACT NO. 2
	= 0.487 AC.±	+ 0.694 AC.±
AREA IN EXIST. R.O.W.	= 0.327 AC.±	+ 0.544 AC.±
NET R.O.W. REQUIRED	= 0.160 AC.±	+ 0.150 AC.±
REMAINDER	= 91.117 AC.±	
T.E.-1	= 198 SQ. FT.±	
T.E.-2	= 900 SQ. FT.±	
T.E.-3	= 6,162 SQ. FT.±	
T.E.-4	= 125 SQ. FT.±	
TOTAL TEMPORARY EASEMENT	= 7,385 SQ. FT.±	
PURPOSE: GRADING & SHAPING		

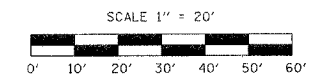

NOTE: ALL BEARINGS ARE REFERENCED TO THE ILLINOIS STATE PLANE COORDINATE SYSTEM, EAST ZONE (N.A.D. 83)

I VINCENT D. BRANDOW, HEREBY CERTIFY THAT I AM A PROFESSIONAL LAND SURVEYOR OF THE STATE OF ILLINOIS, THAT THE SURVEY OF PROPOSED F.A.U. 6108 (ILL. RTE. 351) WAS MADE BY RENWICK & ASSOCIATES, INC. UNDER MY DIRECTION, AND THAT THE SURVEY IS TRUE AND COMPLETE AS SHOWN TO THE BEST OF MY KNOWLEDGE AND BELIEF, THAT ALL MONUMENTS AND MARKS ARE OF THE CHARACTER AND OCCUPY THE POSITION SHOWN THEREON, AND ARE SUFFICIENT TO ENABLE THE SURVEY TO BE RETRACED. THIS PROFESSIONAL SERVICE CONFORMS TO THE CURRENT ILLINOIS MINIMUM STANDARDS FOR A BOUNDARY SURVEY.

DATE: \_\_\_\_\_  
SURVEY BOOK NO. \_\_\_\_\_  
ILLINOIS PROFESSIONAL LAND SURVEYOR  
NO. 2655  
11-30-04  
EXPIRATION DATE

N.E. 1/4 OF SEC. 3, T.33N., R.1E. OF THE 3RD P.M.

RIGHT OF WAY PLANS	
ROUTE	F.A.U. 6108 (ILL. RTE. 351)
SECTION	(70X,71X)RS-1, (71X-VBR)DM
PROJECT	
COUNTY	LASALLE
JOB NUMBER	R-93-011-01
STATION	241+60 TO 247+90
SHEET	212 OF 679 SCALE 1" = 20'