| F. A. U. RTE. | SECTION | COUNTY | TOTAL SHEETS | SHEET NO |
|---|---|---|---|---|
| 6108 | *** | LA SALLE | 679 | 602 |

STA. 231+50.00 TO STA. x*2

FED. ROAD DIST. NO. | ILLINOIS | FED. AID PROJECT

*** (70X,71X)RS-1, (71X-VBR)DM
CONTRACT NO. 66228

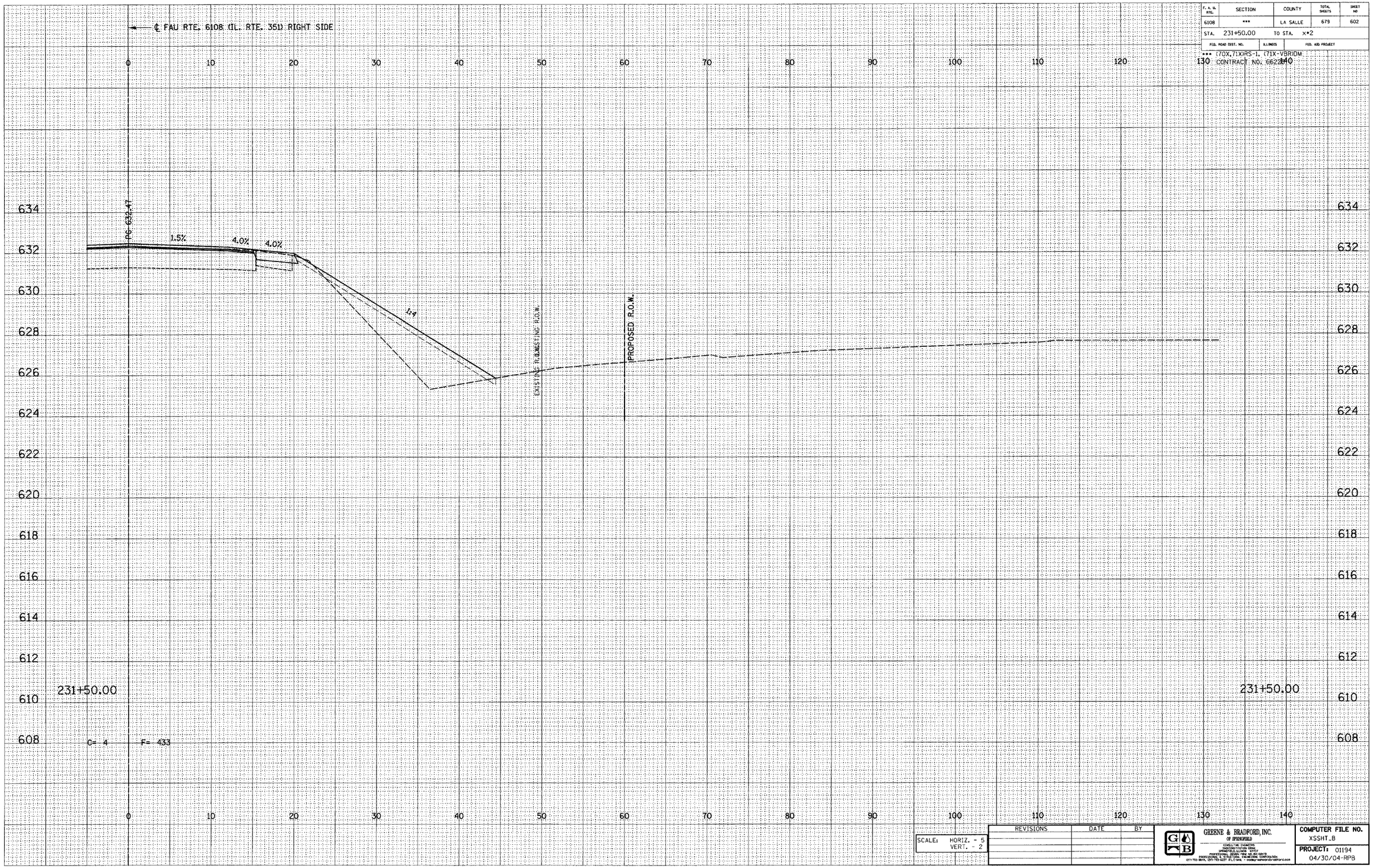


| DESIGN | | |
|---|---|---|
| INT. | DATE | REASON |

| FINAL SURVEY | | BY | DATE |
|---|---|---|---|
| NOTE BOOK NO. | SURVEYED | | |
| | PLOTTED | | |
| | TEMPLATE | | |
| | AREAS | | |
| | AREAS CHECKED | | |

| PLOTS & CHECKS | | | |
|---|---|---|---|
| INT. | DATE | NO. | REASON |

| ORIGINAL SURVEY | | BY | DATE |
|---|---|---|---|
| NOTE BOOK NO. | SURVEYED | | |
| | PLOTTED | | |
| | TEMPLATE | | |
| | AREAS | | |
| | AREAS CHECKED | | |

| CHECKS | | |
|---|---|---|
| INT. | DATE | REASON |

SCALE: HORIZ. - 5
VERT. - 2

| REVISIONS | DATE | BY |
|---|---|---|
| | | |

GREENE & BRADFORD, INC.
OF SPRINGFIELD
CONSULTING ENGINEERS
TRANSPORTATION DEPT.
SPRINGFIELD, ILLINOIS 62707
PROFESSIONAL DESIGN FIRM NO. 84-00419
PROFESSIONAL & STRUCTURAL ENGINEERING CORPORATION
(217) 753-8844, (217) 753-3227 (FL) FAX - cadbgr@greenebradford.com

COMPUTER FILE NO.
XSSHT_B

PROJECT: 01194
04/30/04-RPB

E-XSEC 1:1 8/25/98

FAU RTE. 6108 (IL. RTE. 351) LA SALLE CO.

\south\cdr\xsshtx351b.dgn 12/2/2004 8:00:56 PM User = jreg1