

ORIGINAL SURVEY PLOTTED TEMPLATE AREAS CHECKED

BY DATE

FINAL SURVEY PLOTTED NOTE BOOK NO.

BY DATE

NO.

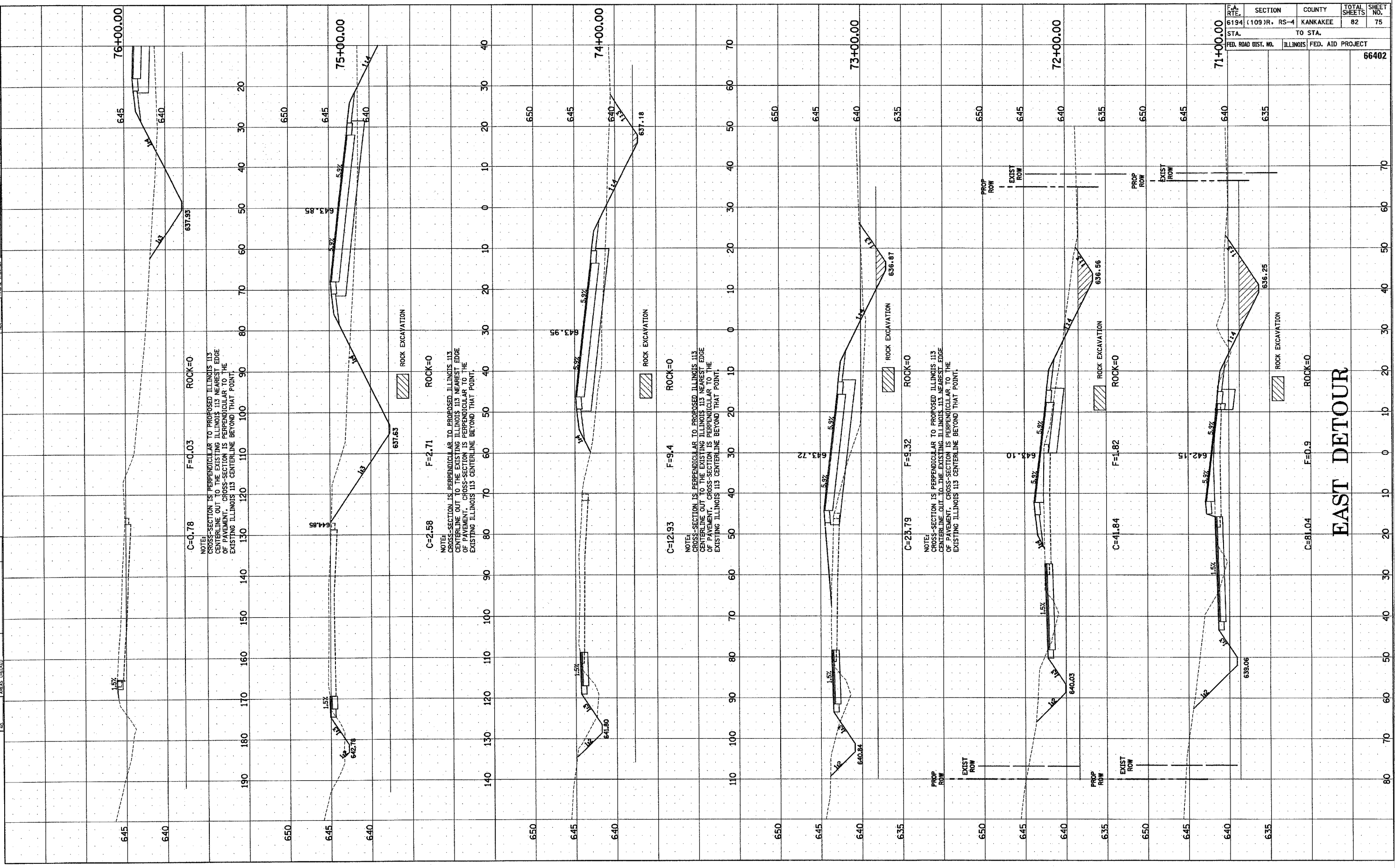

C=0.78 F=0.03 ROCK=0  
 NOTE: CROSS-SECTION IS PERPENDICULAR TO PROPOSED ILLINOIS 113 CENTERLINE OUT TO THE EXISTING ILLINOIS 113 NEAREST EDGE OF PAVEMENT. CROSS-SECTION IS PERPENDICULAR TO THE EXISTING ILLINOIS 113 CENTERLINE BEYOND THAT POINT.

C=2.58 F=2.71 ROCK=0  
 NOTE: CROSS-SECTION IS PERPENDICULAR TO PROPOSED ILLINOIS 113 CENTERLINE OUT TO THE EXISTING ILLINOIS 113 NEAREST EDGE OF PAVEMENT. CROSS-SECTION IS PERPENDICULAR TO THE EXISTING ILLINOIS 113 CENTERLINE BEYOND THAT POINT.

C=12.93 F=9.4 ROCK=0  
 NOTE: CROSS-SECTION IS PERPENDICULAR TO PROPOSED ILLINOIS 113 CENTERLINE OUT TO THE EXISTING ILLINOIS 113 NEAREST EDGE OF PAVEMENT. CROSS-SECTION IS PERPENDICULAR TO THE EXISTING ILLINOIS 113 CENTERLINE BEYOND THAT POINT.

C=23.79 F=9.32 ROCK=0  
 NOTE: CROSS-SECTION IS PERPENDICULAR TO PROPOSED ILLINOIS 113 CENTERLINE OUT TO THE EXISTING ILLINOIS 113 NEAREST EDGE OF PAVEMENT. CROSS-SECTION IS PERPENDICULAR TO THE EXISTING ILLINOIS 113 CENTERLINE BEYOND THAT POINT.

C=41.84 F=1.82 ROCK=0  
 NOTE: CROSS-SECTION IS PERPENDICULAR TO PROPOSED ILLINOIS 113 CENTERLINE OUT TO THE EXISTING ILLINOIS 113 NEAREST EDGE OF PAVEMENT. CROSS-SECTION IS PERPENDICULAR TO THE EXISTING ILLINOIS 113 CENTERLINE BEYOND THAT POINT.

C=81.04 F=0.9 ROCK=0

EAST DETOUR

F.A. RTE.	SECTION	COUNTY	TOTAL SHEETS	SHEET NO.
6194	(1109)R, RS-4	KANKAKEE	82	75
STA.	TO STA.			
FED. ROAD DIST. NO.	ILLINOIS	FED. AID PROJECT		
			66402	