

COORDINATES SHOWN HEREON ARE BASED ON SURVEY CONTROL DATA AS PROVIDED BY THE ILLINOIS DEPARTMENT OF TRANSPORTATION.

PART OF THE NE 1/4 OF SECTION 8, T3N, R7W, OF THE 3RD PM, MADISON COUNTY, ILLINOIS

BEARINGS SHOWN HEREON ARE BASED ON SURVEY CONTROL DATA AS PROVIDED BY THE ILLINOIS DEPARTMENT OF TRANSPORTATION.

SHEET 170 of 502
CONTRACT No. 76301

COORDINATE TABLE			
STATION	OFFSET	NORTH	EAST
529+69.74	55.00' RT	752230.4610	2372255.7950
531+15.92	55.00' RT	752229.0296	2372401.9638
531+66.00	55.00' RT	752228.5392	2372452.0420
531+66.00	63.00' RT	752220.5396	2372451.9637

CONT. BELOW

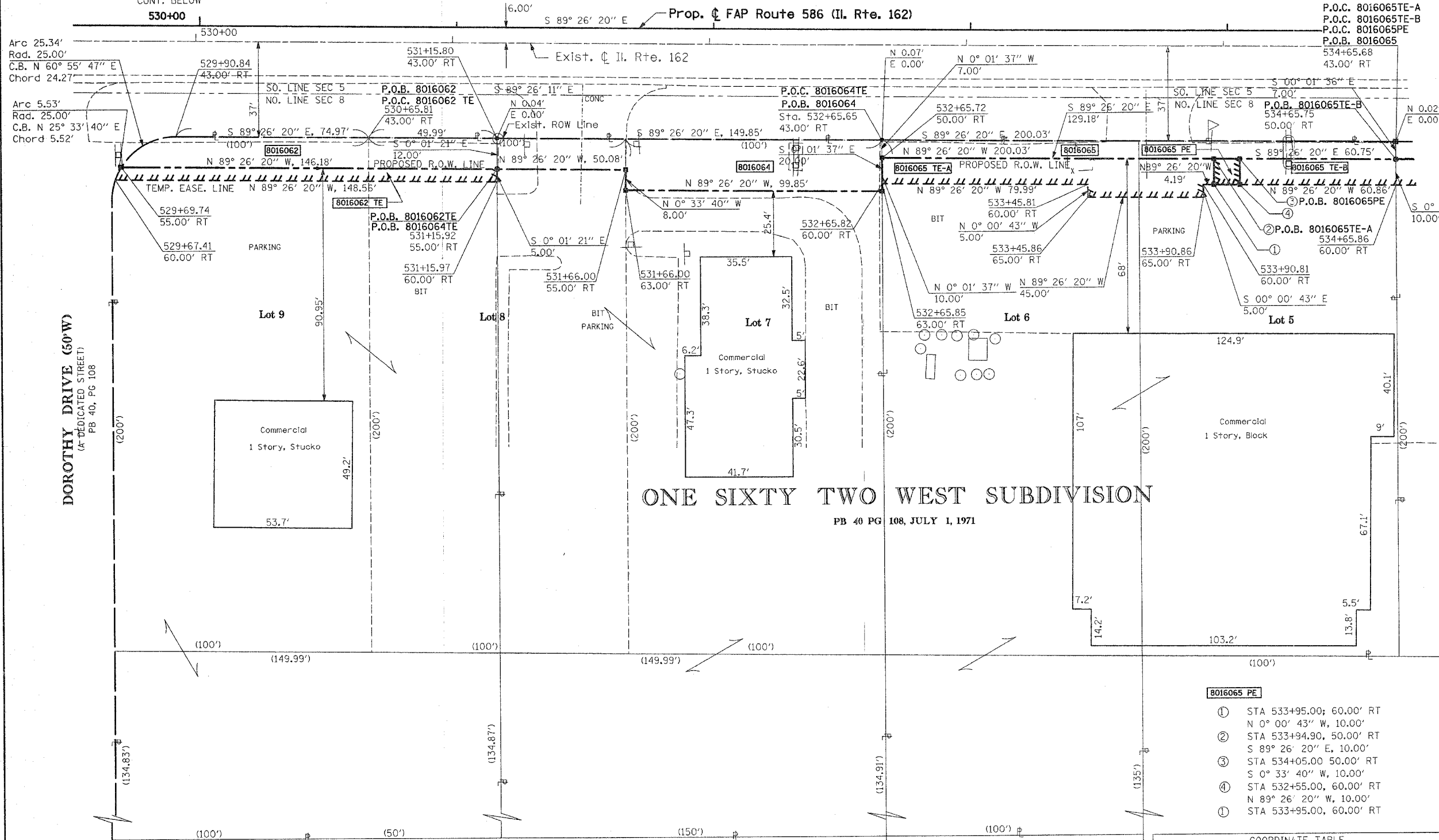

LEGEND

- EXISTING CENTERLINE
- EXISTING RIGHT OF WAY LINE
- EXISTING EASEMENT LINE
- PROPOSED CENTERLINE
- PROPOSED RIGHT OF WAY LINE
- PROPOSED TEMPORARY EASEMENT LINE
- PROPOSED PERMANENT EASEMENT LINE
- SECTION LINE
- QUARTER SECTION LINE
- QUARTER QUARTER SECTION LINE
- PROPERTY (DEED) LINE
- APL APPARENT PROPERTY LINE
- MEASURED DIMENSION (121.45)
- COMPUTED DIMENSION (123.45)
- RECORDED DIMENSION (123.45)
- FOUND IRON PIPE OR IRON ROD
- SET 1/2 INCH IRON ROD
- PERMANENT SURVEY MONUMENT, I.D.O.T. STD. 2135 (TO BE SET BY OTHERS)
- CUT CROSS FOUND OR SET
- SAME OWNERSHIP
- FOUND RIGHT OF WAY MARKER
- STAKING OF PROPOSED RIGHT OF WAY. SET 3/8 INCH METAL ROD WITH DIVISION OF HIGHWAY SURVEY MARKER TO MONUMENT THE POSITION SHOWN, IDENTIFIED BY INSCRIPTION DATA AND SURVEYORS REGISTRATION NUMBER. SET AT ALL PROPOSED RIGHT OF WAY AND PERMANENT EASEMENT CORNERS.
- STAKING OF PROPOSED RIGHT OF WAY IN CULTIVATED AREAS. SET 3/8 INCH METAL ROD WITH DIVISION OF HIGHWAY SURVEY MARKER 20 INCHES BELOW GROUND SURFACE TO MONUMENT THE POSITION SHOWN, IDENTIFIED BY INSCRIPTION DATA AND SURVEYORS REGISTRATION NUMBER.

STATE OF ILLINOIS)
COUNTY OF) SS

THIS IS TO CERTIFY THAT I, THOMAS M. DRONE, AN ILLINOIS PROFESSIONAL LAND SURVEYOR, HAS SURVEYED THE PLAT OF HIGHWAYS SHOWN HEREON IN SECTION 8, TOWNSHIP 3 NORTH, RANGE 7 WEST, OF THE THIRD PRINCIPAL MERIDIAN, MADISON COUNTY, THAT THE SURVEY IS TRUE AND COMPLETE AS SHOWN TO THE BEST OF MY KNOWLEDGE AND BELIEF, THAT THE PLAT CORRECTLY REPRESENTS SAID SURVEY, THAT ALL MONUMENTS FOUND AND ESTABLISHED ARE OF PERMANENT QUALITY AND OCCUPY THE POSITIONS SHOWN THEREON AND THAT THE MONUMENTS ARE SUFFICIENT TO ENABLE THE SURVEY TO BE RETRACED. MADE FOR THE DEPARTMENT OF TRANSPORTATION, STATE OF ILLINOIS.

DATED _____

THOMAS M. DRONE, PLS #2273

- 8016065 PE**
- STA 533+95.00; 60.00' RT
N 0° 00' 43" W, 10.00'
 - STA 533+94.90, 50.00' RT
S 89° 26' 20" E, 10.00'
 - STA 534+05.00 50.00' RT
S 0° 33' 40" W, 10.00'
 - STA 532+55.00, 60.00' RT
N 89° 26' 20" W, 10.00'
 - STA 533+95.00, 60.00' RT

COORDINATE TABLE			
STATION	OFFSET	NORTH	EAST
532+65.72	50.00' RT	752232.5625	2372551.8070
532+65.85	63.00' RT	752227.5618	2372551.8131
533+94.90	50.00' RT	752231.2976	2372680.9800
533+95.00	60.00' RT	752221.2971	2372680.9821
534+05.00	60.00' RT	752221.1992	2372690.9816
534+05.00	50.00' RT	752231.1987	2372691.0795
534+65.75	50.00' RT	752230.6038	2372751.8310

PARCEL NO.	OWNER	TOTAL HOLDING	R.O.W. REQUIRED	PREVIOUSLY DEDICATED	REMAINDER	EASEMENTS		EASEMENT PURPOSE	PERMANENT TAX NUMBER	PROPERTY ACQUIRED BY
						TEMP	PERM			
8016062	TROY AUTO 1st CORPORATION, An ILLINOIS CORPORATION TITLE REPORT NO. MA-2242	1.1494 AC	0.0385 AC 1678 SF	0	1.1109 AC	0.0169 AC 737 SF		SHAPING & GRADING	09-2-22-08-02-201-007	
8016064	MORGAN'S FOODS OF MISSOURI, INC. TITLE REPORT NO. MA-2243	1.1521 AC	0.0596 AC 2597 SF	0	1.0925 AC	0			09-2-22-08-02-201-009	
8016065	HILLEBRAND, INC., A KENTUCKY CORPORATION TITLE REPORT NO. MA-2244	1.2282 AC	0.0321 AC 1400 SF	0	1.1960 AC	A=0.0348 AC 1517 SF B=0.0140 AC 608 SF	0.0023 AC 101 SF	SHAPING, GRADING & ENTRANCE CONSTRUCTION	09-2-22-08-02-201-010	

NOTE:
RIGHT OF WAY TO BE ACQUIRED IN THE NAME OF THE STATE TEMPORARY EASEMENTS TO BE ACQUIRED BY THE CITY OF TROY.

RECEIVED
DEC 06 2004
PLATS & PLANS

Hurst-Rosche Engineers, Inc.
2657 W. Lawrence
Springfield, IL. 62704
217-787-1199

ILLINOIS DEPARTMENT OF TRANSPORTATION
PLAT OF HIGHWAYS
FAP ROUTE 586 (IL162)
SECTION 60R-2
MADISON COUNTY
JOB NO. R-98-016-00
STATION 530+00 TO STATION 534+65

SCALE 1" = 20'

SHEET 6 OF 26

ILLINOIS DEPARTMENT OF TRANSPORTATION
DIVISION OF HIGHWAYS/DISTRICT 8
1102 EASTPORT PLAZA DRIVE
COLLINGSVILLE, ILLINOIS 62234-6198