

PART OF THE SE 1/4 OF SECTION 5, T3N, R7W, OF THE 3RD PM, MADISON COUNTY, ILLINOIS

COORDINATES SHOWN HEREON ARE BASED ON SURVEY CONTROL DATA AS PROVIDED BY THE ILLINOIS DEPARTMENT OF TRANSPORTATION.

COORDINATE TABLE			
STATION	OFFSET	NORTH	EAST
532+12.10	64.00' LT	752347.0821	2372499.3013
532+99.34	39.00' LT	752321.2289	2372586.2984
533+03.12	64.00' LT	752346.1909	2372590.3162
533+23.67	803.30' LT	753085.2500	2372618.1128
533+73.90	868.05' LT	753149.5049	2372668.9697
533+85.79	946.82' LT	753228.1625	2372681.6300
534+35.23	939.36' LT	753220.2171	2372730.9947
536+12.10	2446.31' LT	754725.3657	2372922.6117
536+61.70	2439.94' LT	754718.5093	2372972.1517

LEGEND

- NORTH
- QUARTER SECTION CORNER
- QUARTER SECTION CORNER
- EXISTING CENTERLINE
- EXISTING RIGHT OF WAY LINE
- EXISTING EASEMENT LINE
- PROPOSED CENTERLINE
- PROPOSED RIGHT OF WAY LINE
- PROPOSED TEMPORARY EASEMENT LINE
- PROPOSED PERMANENT EASEMENT LINE
- SECTION LINE
- QUARTER SECTION LINE
- QUARTER QUARTER SECTION LINE
- PROPERTY (DEED) LINE
- APPARENT PROPERTY LINE
- APL
- MEASURED DIMENSION
- COMPUTED DIMENSION
- RECORDED DIMENSION
- FOUND IRON PIPE OR IRON ROD
- SET 1/2 INCH IRON ROD AT ALL RIGHT OF WAY AND PERMANENT EASEMENT INTERSECTION WITH PROPERTY LINES
- PERMANENT SURVEY MONUMENT, I.D.O.T. STD. 2135 (TO BE SET BY OTHERS)
- CUT CROSS FOUND OR SET
- SAME OWNERSHIP
- FOUND RIGHT OF WAY MARKER
- STAKING OF PROPOSED RIGHT OF WAY. SET 3/4 INCH METAL ROD WITH DIVISION OF HIGHWAY SURVEY MARKER TO MONUMENT THE POSITION SHOWN. IDENTIFIED BY INSCRIPTION DATA AND SURVEYORS REGISTRATION NUMBER. SET AT ALL PROPOSED RIGHT OF WAY AND PERMANENT EASEMENT CORNERS.
- STAKING OF PROPOSED RIGHT OF WAY IN CULTIVATED AREAS. SET 3/4 INCH METAL ROD WITH DIVISION OF HIGHWAY SURVEY MARKER 20 INCHES BELOW GROUND SURFACE TO MONUMENT THE POSITION SHOWN. IDENTIFIED BY INSCRIPTION DATA AND SURVEYORS REGISTRATION NUMBER.

STATE OF ILLINOIS)
COUNTY OF) SS

THIS IS TO CERTIFY THAT I, THOMAS M. DRONE, AN ILLINOIS PROFESSIONAL LAND SURVEYOR, HAS SURVEYED THE PLAT OF HIGHWAYS SHOWN HEREON IN SECTION 5, TOWNSHIP 3 NORTH, RANGE 7 WEST, OF THE THIRD PRINCIPAL MERIDIAN, MADISON COUNTY, THAT THE SURVEY IS TRUE AND COMPLETE AS SHOWN TO THE BEST OF MY KNOWLEDGE AND BELIEF, THAT ALL MONUMENTS FOUND AND ESTABLISHED ARE OF PERMANENT QUALITY AND OCCUPY THE POSITIONS SHOWN THEREON AND THAT THE MONUMENTS ARE SUFFICIENT TO ENABLE THE SURVEY TO BE RETRACED. MADE FOR THE DEPARTMENT OF TRANSPORTATION, STATE OF ILLINOIS.

DATED _____
THOMAS M. DRONE, PLS #2273

RECEIVED
DEC 0 6 2004
PLATS & PLANS

Hurst-Rosche Engineers, Inc.
2657 W. Lawrence
Springfield, IL 62704
217-787-1199

ILLINOIS DEPARTMENT OF TRANSPORTATION
PLAT OF HIGHWAYS
FAP ROUTE 586 (IL 162)
SECTION 60R-2
MADISON COUNTY
JOB NO. R-98-016-00
STATION 531+00 TO STATION 537+00
SCALE: 1" = 50'
SHEET 7 OF 26
ILLINOIS DEPARTMENT OF TRANSPORTATION
DIVISION OF HIGHWAYS/DISTRICT 8
3102 EASTPORT PLAZA DRIVE
COLLINGSVILLE, ILLINOIS 62234-6198

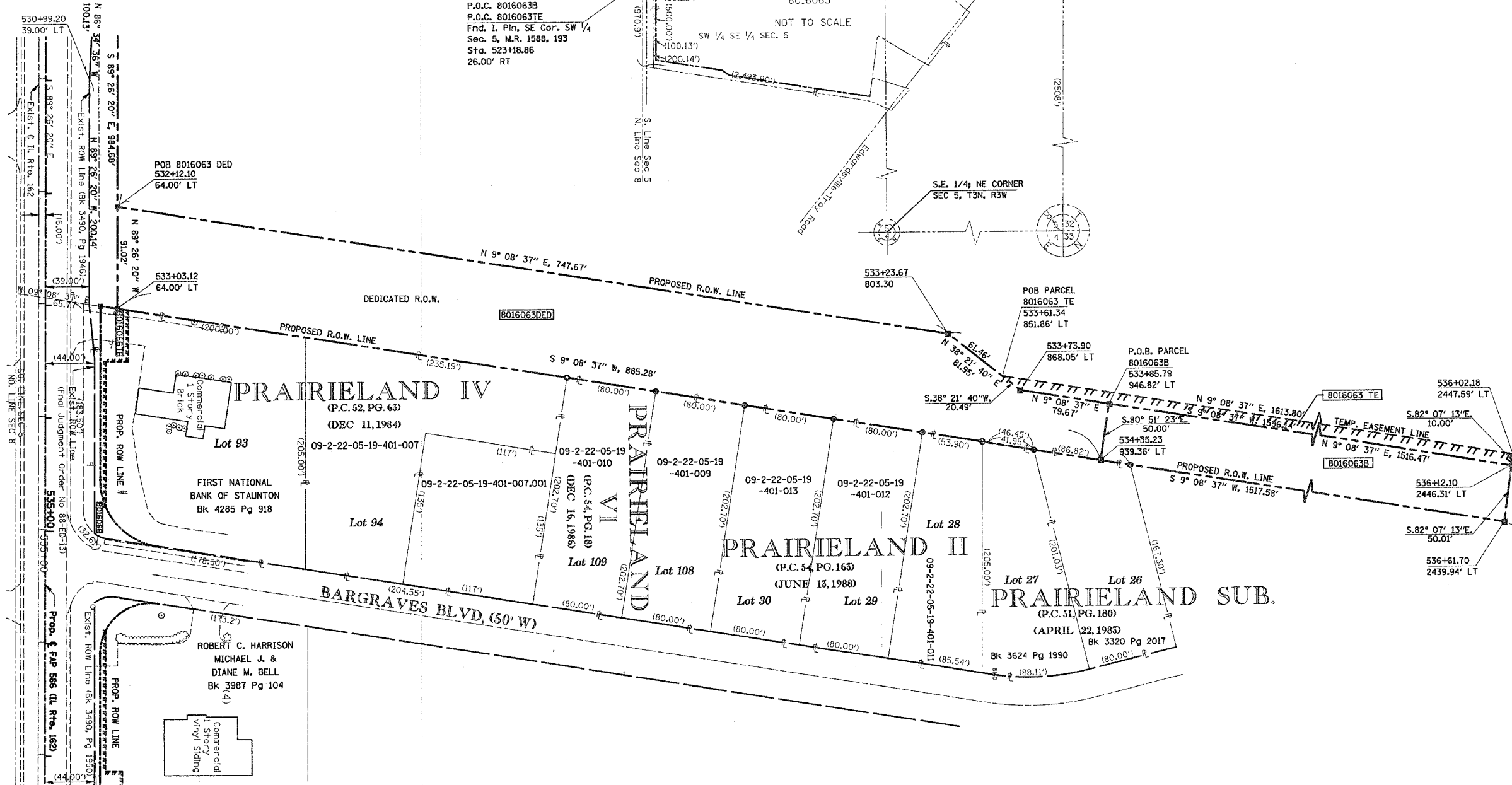

P.O.C. 8016063A
P.O.C. 8016063B
P.O.C. 8016063TE
Fnd. I. Pln. SE Cor. SW 1/4
Sec. 5, M.R. 1989, 193
Sta. 523+18.86
26.00' RT

S.E. 1/4 NE CORNER
SEC 5, T3N, R3W

NOTE:
PARCEL 8016063A TO BE ACQUIRED BY THE STATE OF ILLINOIS;
PARCEL 8016063B TO BE ACQUIRED BY THE CITY OF TROY.

PARCEL NO.	OWNER	TOTAL HOLDING	R.O.W. REQUIRED	PREVIOUSLY DEDICATED	REMAINDER	EASEMENTS		EASEMENT PURPOSE	PERMANENT TAX NUMBER	PROPERTY ACQUIRED BY
						TEMP	PERM			
8016063A	DARWIN J. MEIER AND EDNA C. MEIER,	0.4980 Ac	A=0.4980 Ac							
8016063B	HIS WIFE AS TENANTS IN COMMON EACH AS TO AN UNDIVIDED 1/2 INTEREST	139.1172 Ac	B=1.7413 Ac	0	135.1408 Ac	0.3685 Ac	16050 sf		09-1-22-05-00-000-011	
8016063DED	TITLE REPORT MA-2209		DED=1.77371 Ac							