

COORDINATES SHOWN HEREON ARE BASED ON SURVEY CONTROL DATA AS PROVIDED BY THE ILLINOIS DEPARTMENT OF TRANSPORTATION.

COORDINATE TABLE			
STATION	OFFSET	NORTH	EAST
610+62.15	38.00' LT	750487.3046	2379570.0580
610+75.18	30.27' LT	750474.5056	2379578.8298
613+85.45	0.00' RT	750271.7442	2379819.9534

PART OF THE SE 1/4 OF THE NE 1/4 OF SECTION 9, T3N, R7W, OF THE 3RD PM, MADISON COUNTY, ILLINOIS
HASSINGER PLACE
(P.B. 6, PG. 23)

BEARINGS SHOWN HEREON ARE BASED ON SURVEY CONTROL DATA AS PROVIDED BY THE ILLINOIS DEPARTMENT OF TRANSPORTATION.

Sheet 193 of 602
Contract No. 76301

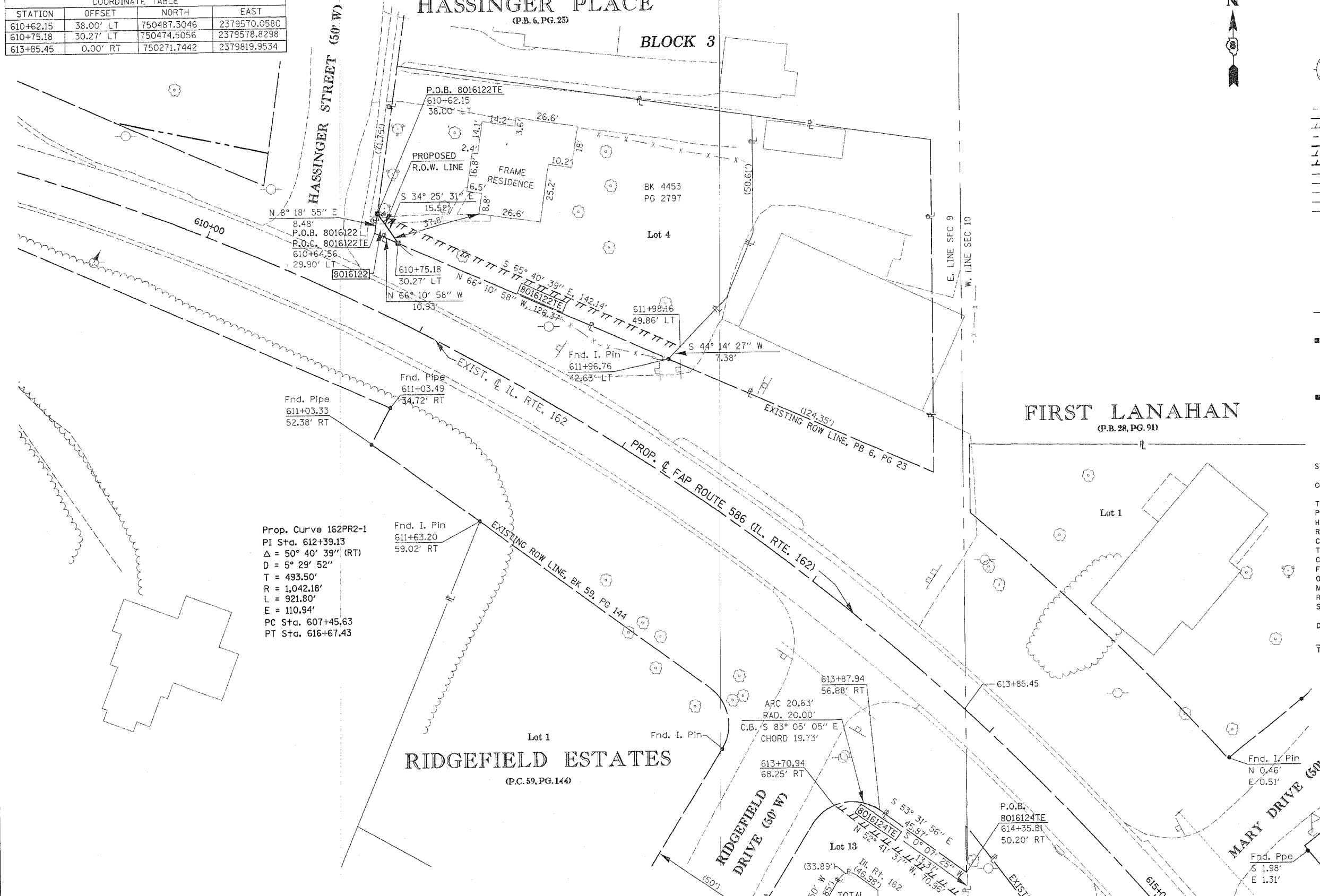

- LEGEND**
- | | | | |
|--|---|--|----------------------------------|
| | SECTION CORNER | | QUARTER SECTION CORNER |
| | EXISTING CENTERLINE | | EXISTING RIGHT OF WAY LINE |
| | EXISTING EASEMENT LINE | | PROPOSED CENTERLINE |
| | PROPOSED CENTERLINE | | PROPOSED RIGHT OF WAY LINE |
| | PROPOSED TEMPORARY EASEMENT LINE | | PROPOSED PERMANENT EASEMENT LINE |
| | SECTION LINE | | QUARTER SECTION LINE |
| | PROPERTY (DEED) LINE | | APPARENT PROPERTY LINE |
| | A.P.L. | | MEASURED DIMENSION |
| | RECORDED DIMENSION | | FOUND IRON PIPE OR IRON ROD |
| | FOUND IRON PIPE OR IRON ROD | | SET 1/2 INCH IRON ROD |
| | PERMANENT SURVEY MONUMENT, I.D.O.T. STD. 2135 (TO BE SET BY OTHERS) | | CUT CROSS FOUND OR SET |
| | SAME OWNERSHIP | | |

- STAKING OF PROPOSED RIGHT OF WAY. SET 3/8 INCH METAL ROD WITH DIVISION OF HIGHWAY SURVEY MARKER TO MONUMENT THE POSITION SHOWN, IDENTIFIED BY INSCRIPTION DATA AND SURVEYORS REGISTRATION NUMBER.
- STAKING OF PROPOSED RIGHT OF WAY IN CULTIVATED AREAS. SET 3/8 INCH METAL ROD WITH DIVISION OF HIGHWAY SURVEY MARKER 20 INCHES BELOW GROUND SURFACE TO MONUMENT THE POSITION SHOWN, IDENTIFIED BY INSCRIPTION DATA AND SURVEYORS REGISTRATION NUMBER.

STATE OF ILLINOIS)
COUNTY OF) SS

THIS IS TO CERTIFY THAT I, THOMAS M. DRONE, AN ILLINOIS PROFESSIONAL LAND SURVEYOR, HAS SURVEYED THE PLAT OF HIGHWAYS SHOWN HEREON IN SECTION 9, TOWNSHIP 3 NORTH, RANGE 7 WEST, OF THE THIRD PRINCIPAL MERIDIAN, MADISON COUNTY, THAT THE SURVEY IS TRUE AND COMPLETE AS SHOWN TO THE BEST OF MY KNOWLEDGE AND BELIEF, THAT THE PLAT CORRECTLY REPRESENTS SAID SURVEY, THAT ALL MONUMENTS FOUND AND ESTABLISHED ARE OF PERMANENT QUALITY AND OCCUPY THE POSITIONS SHOWN THEREON AND THAT THE MONUMENTS ARE SUFFICIENT TO ENABLE THE SURVEY TO BE RETRACED. MADE FOR THE DEPARTMENT OF TRANSPORTATION, STATE OF ILLINOIS.

DATED _____

THOMAS M. DRONE, PLS #2273

Prop. Curve 162PR2-1
PI Sta. 612+39.13
Δ = 50° 40' 39" (RT)
D = 5° 29' 52"
T = 493.50'
R = 1,042.18'
L = 921.80'
E = 110.94'
PC Sta. 607+45.63
PT Sta. 616+67.43

Fnd. I. Pin
611+63.20
59.02' RT

Fnd. Pipe
611+03.33
52.38' RT

Fnd. Pipe
611+03.49
34.72' RT

Fnd. I. Pin
611+96.76
42.63' LT

Fnd. I. Pin
611+98.16
49.86' LT

RECEIVED
DEC 0 8 2004
D. B. P. A.

Hurst-Rosche Engineers, Inc.
2657 W. Lawrence
Springfield, IL 62704
217-787-1199

ILLINOIS DEPARTMENT OF TRANSPORTATION
PLAT OF HIGHWAYS
FAP ROUTE 586 (IL 162)
SECTION 60R-2
MADISON COUNTY
JOB NO. R-98-016-00
STATION 610+00 TO STATION 615+00

SCALE: 1" = 20'
SHEET 3 OF

ILLINOIS DEPARTMENT OF TRANSPORTATION
DIVISION OF HIGHWAYS/DISTRICT 8
1102 EASTPORT PLAZA DRIVE
COLLINGSVILLE, ILLINOIS 62234-6188

PARCEL NO.	OWNER	TOTAL HOLDING	R.O.W. REQUIRED	PREVIOUSLY DEDICATED	REMAINDER	EASEMENTS		EASEMENT PURPOSE	PERMANENT TAX NUMBER	PROPERTY ACQUIRED BY
						TEMP	PERM			
8016122	BILLIE CUMBERLAND TITLE REPORT NO. MA-2359.0	0.3279 AC	0.0010 AC 45 SF		0.3269 AC	0.0232 AC 1,009 SF		SHAPING & GRADING	09-2-22-09-12-201-017-001	
8016124	WILLIAM B. INGERSOLL AND LINDA L. INGERSOLL HUSBAND AND WIFE, AS TENANTS BY ENTIRETY TITLE REPORT NO. MA-2364.0	0.2763 AC				0.0146 AC 636 SF		SHAPING & GRADING	09-2-22-09-12-202-044	