

COORDINATES SHOWN HEREON ARE BASED ON SURVEY CONTROL DATA AS PROVIDED BY THE ILLINOIS DEPARTMENT OF TRANSPORTATION.

PART OF THE SW 1/4 OF THE NW 1/4 OF SECTION 10, T 3 N, R 7 W, OF THE 3RD PM, MADISON COUNTY, ILLINOIS

BEARINGS SHOWN HEREON ARE BASED ON SURVEY CONTROL DATA AS PROVIDED BY THE ILLINOIS DEPARTMENT OF TRANSPORTATION. Sheet 145 of 502
Drawing No. 76301

COORDINATE TABLE			
STATION	OFFSET	NORTH	EAST
616+67.18	1388.14' LT	750776.5537	2381182.3291
619+20.00	45.41' RT	749814.3201	2380089.9711
619+75.00	58.62' RT	749760.4789	2380107.3121
620+93.19	0.00' LT	749690.0650	2380218.8780
620+93.19	54.76' RT	749661.5668	2380172.1206
620+93.19	70.00' RT	749653.6338	2380159.1050
621+26.29	495.92' RT	749395.6124	2379818.0613
621+70.04	70.00' RT	749586.2616	2380202.3024
621+77.43	60.00' RT	749585.5110	2380214.8866
621+92.98	36.43' RT	749583.9632	2380240.9044

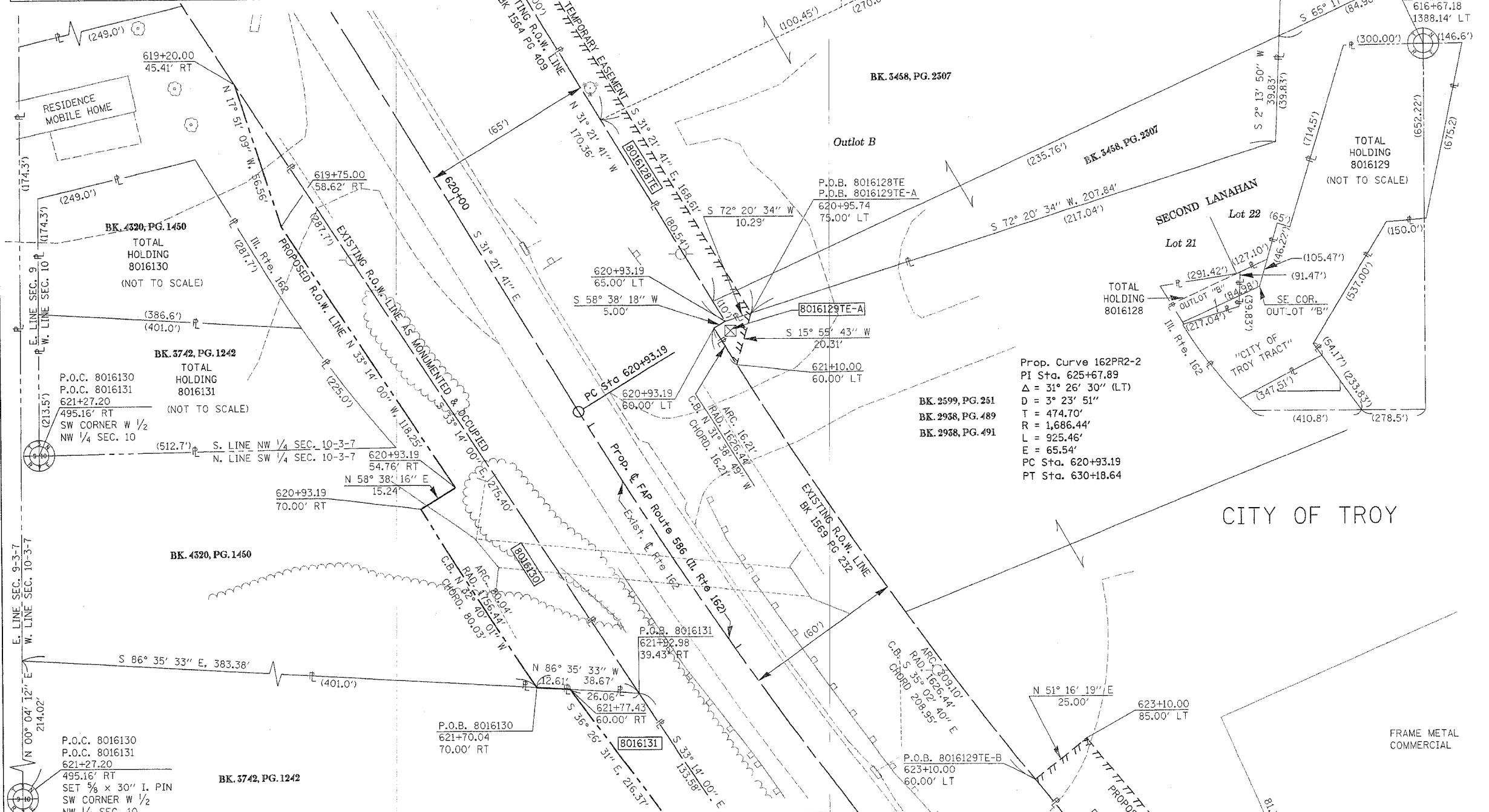

LEGEND

- EXISTING CENTERLINE
- EXISTING RIGHT OF WAY LINE
- EXISTING EASEMENT LINE
- PROPOSED CENTERLINE
- PROPOSED RIGHT OF WAY LINE
- PROPOSED TEMPORARY EASEMENT LINE
- PROPOSED PERMANENT EASEMENT LINE
- SECTION LINE
- QUARTER SECTION LINE
- PROPERTY (DEED) LINE
- APPARENT PROPERTY LINE
- 121.45 MEASURED DIMENSION
- 123.45 (COMP) COMPUTED DIMENSION
- (123.45) RECORDED DIMENSION
- FOUND IRON PIPE OR IRON ROD
- SET 1/2 INCH IRON ROD
- PERMANENT SURVEY MONUMENT, I.D.O.T. STD. 2135
- (TO BE SET BY OTHERS)
- CUT CROSS FOUND OR SET
- SAME OWNERSHIP

- STAKING OF PROPOSED RIGHT OF WAY. SET 3/8 INCH METAL ROD WITH DIVISION OF HIGHWAY SURVEY MARKER TO MONUMENT THE POSITION SHOWN, IDENTIFIED BY INSCRIPTION DATA AND SURVEYORS REGISTRATION NUMBER.
- STAKING OF PROPOSED RIGHT OF WAY IN CULTIVATED AREAS. SET 3/8 INCH METAL ROD WITH DIVISION OF HIGHWAY SURVEY MARKER 20 INCHES BELOW GROUND SURFACE TO MONUMENT THE POSITION SHOWN, IDENTIFIED BY INSCRIPTION DATA AND SURVEYORS REGISTRATION NUMBER.

STATE OF ILLINOIS
 COUNTY OF _____
 THIS IS TO CERTIFY THAT I, THOMAS M. DRONE, AN ILLINOIS PROFESSIONAL LAND SURVEYOR, HAS SURVEYED THE PLAT OF HIGHWAYS SHOWN HEREON IN SECTION 10, TOWNSHIP 3 NORTH, RANGE 7 WEST, OF THE THIRD PRINCIPAL MERIDIAN, MADISON COUNTY, THAT THE SURVEY IS TRUE AND COMPLETE AS SHOWN TO THE BEST OF MY KNOWLEDGE AND BELIEF, THAT THE PLAT CORRECTLY REPRESENTS SAID SURVEY, THAT ALL MONUMENTS FOUND AND ESTABLISHED ARE OF PERMANENT QUALITY AND OCCUPY THE POSITIONS SHOWN THEREON AND THAT THE MONUMENTS ARE SUFFICIENT TO ENABLE THE SURVEY TO BE RETRACED. MADE FOR THE DEPARTMENT OF TRANSPORTATION, STATE OF ILLINOIS.

DATED _____
 THOMAS M. DRONE, PLS #2273

APPROVAL
 DEC 0 6 2004
 T.M.D. PLS

Hurst-Rosche Engineers, Inc.
 2657 W. Lawrence
 Springfield, IL 62704
 217-787-1199

ILLINOIS DEPARTMENT OF TRANSPORTATION
PLAT OF HIGHWAYS
 FAP ROUTE 586 (IL 162)
 SECTION 60R-2
 MADISON COUNTY
 JOB NO. R-98-016-00
 STATION 619+00 TO STATION 622+00

SCALE: 1" = 20'

ILLINOIS DEPARTMENT OF TRANSPORTATION
 DIVISION OF HIGHWAYS/DISTRICT 8
 1102 EASTPORT PLAZA DRIVE
 COLLINGSVILLE, ILLINOIS 62234-6198

PARCEL NO.	OWNER	TOTAL HOLDING	R.O.W. REQUIRED	PREVIOUSLY DEDICATED	REMAINDER	EASEMENTS		EASEMENT PURPOSE	PERMANENT TAX NUMBER	PROPERTY ACQUIRED BY
						TEMP	PERM			
8016128	GERALD LANAHAN AND THERESA LANAHAN, HUSBAND AND WIFE AS JOINT TENANTS TITLE REPORT NO. MA-2436.0	1.0261 AC				0.0389 AC 1695 SF		SHAPING & GRADING	09-2-22-10-09-101-019(0+)	
8016129	THE CITY OF TROY, A MUNICIPAL CORPORATION TITLE REPORT NO. MA-2375.0 & MA- 2376.0	12.5555 AC				A=0.0029 AC 128 SF B=0.0758 AC 3301 SF		SHAPING & GRADING	09-1-22-10-00-000-011 & 09-1-22-10-00-000-11.003	
8016130	LARRY ULRICH TITLE REPORT NO. MA-2373.0	1.7144 AC	0.1149 AC 5006 SF	0	1.5995 AC			SHAPING & GRADING	09-1-22-10-00-000-013	
8016131	MICHAEL J. BRIGGS, A DIVORCED PERSON NOT SINCE REMARRIED TITLE REPORT NO. MA-2374.0	2.1149 AC	0.0725 AC 3157 SF	0	2.0424 AC			SHAPING & GRADING	09-1-22-10-00-000-014	

P:\00-09\POH\98P09ESH14.dgn 12/02/2004 10:10:22 AM