

PART OF THE SW 1/4 OF SECTION 10, T 3 N, R 7 W, OF THE 3RD PM, MADISON COUNTY, ILLINOIS

BEARINGS SHOWN HEREON ARE BASED ON SURVEY CONTROL DATA AS PROVIDED BY THE ILLINOIS DEPARTMENT OF TRANSPORTATION.

COORDINATES SHOWN HEREON ARE BASED ON SURVEY CONTROL DATA AS PROVIDED BY THE ILLINOIS DEPARTMENT OF TRANSPORTATION.

COORDINATE TABLE			
STATION	OFFSET	NORTH	EAST
634+09.13	0.00' LT	748889.2880	2381235.4620
635+89.35	45.00' LT	748844.5884	2381416.2801
635+89.27	50.00' LT	748849.0190	2381418.5987
636+08.50	45.00' LT	748835.3672	2381433.1895
636+10.71	65.00' RT	748737.8097	2381382.3232
636+36.40	65.00' RT	748725.5413	2381404.6508
638+09.06	0.00' RT	748697.6129	2381585.8409
638+09.06	50.00' RT	748740.6034	2381611.4095
638+09.06	65.00' RT	748641.1753	2381553.6248
638+52.97	55.00' LT	748722.8648	2381651.8825

LEGEND

- EXISTING CENTERLINE
- EXISTING RIGHT OF WAY LINE
- EXISTING EASEMENT LINE
- PROPOSED CENTERLINE
- PROPOSED RIGHT OF WAY LINE
- PROPOSED TEMPORARY EASEMENT LINE
- PROPOSED PERMANENT EASEMENT LINE
- SECTION LINE
- QUARTER SECTION LINE
- QUARTER QUARTER SECTION LINE
- PROPERTY (DEED) LINE
- APL APPARENT PROPERTY LINE
- MEASURED DIMENSION
- COMPUTED DIMENSION
- RECORDED DIMENSION
- FOUND IRON PIPE OR IRON ROD
- SET 1/2 INCH IRON ROD
- PERMANENT SURVEY MONUMENT, I.D.O.T. STD. 2135 (TO BE SET BY OTHERS)
- CUT CROSS FOUND OR SET
- SAME OWNERSHIP

STAKING OF PROPOSED RIGHT OF WAY. SET 1/2 INCH METAL ROD WITH DIVISION OF HIGHWAY SURVEY MARKER TO MONUMENT THE POSITION SHOWN, IDENTIFIED BY INSCRIPTION DATA AND SURVEYORS REGISTRATION NUMBER.

STAKING OF PROPOSED RIGHT OF WAY IN CULTIVATED AREAS. SET 1/2 INCH METAL ROD WITH DIVISION OF HIGHWAY SURVEY MARKER 20 INCHES BELOW GROUND SURFACE TO MONUMENT THE POSITION SHOWN, IDENTIFIED BY INSCRIPTION DATA AND SURVEYORS REGISTRATION NUMBER.

STATE OF ILLINOIS)
COUNTY OF) SS

THIS IS TO CERTIFY THAT I, THOMAS M. DRONE, AN ILLINOIS PROFESSIONAL LAND SURVEYOR, HAS SURVEYED THE PLAT OF HIGHWAYS SHOWN HEREON IN SECTION 10, TOWNSHIP 3 NORTH, RANGE 7 WEST, OF THE THIRD PRINCIPAL MERIDIAN, MADISON COUNTY, THAT THE SURVEY IS TRUE AND COMPLETE AS SHOWN TO THE BEST OF MY KNOWLEDGE AND BELIEF, THAT THE PLAT CORRECTLY REPRESENTS SAID SURVEY, THAT ALL MONUMENTS FOUND AND ESTABLISHED ARE OF PERMANENT QUALITY AND OCCUPY THE POSITIONS SHOWN THEREON AND THAT THE MONUMENTS ARE SUFFICIENT TO ENABLE THE SURVEY TO BE RETRACED. MADE FOR THE DEPARTMENT OF TRANSPORTATION, STATE OF ILLINOIS.

DATED _____
THOMAS M. DRONE, PLS #2273

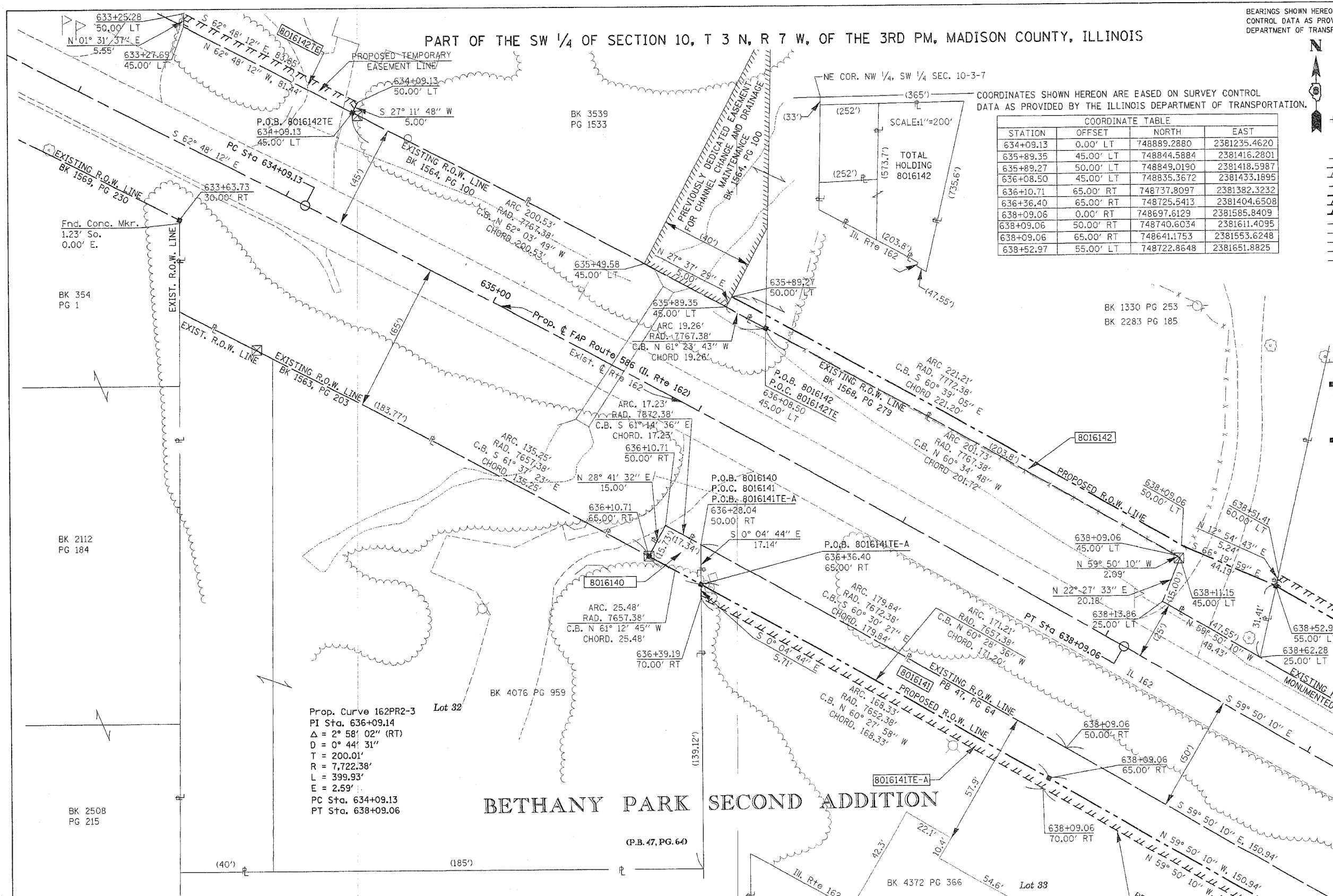

Prop. Curve 162PR2-3
PI Sta. 636+09.14
Δ = 2° 58' 02" (RT)
D = 0° 44' 31"
T = 200.01'
R = 7,722.38'
L = 399.93'
E = 2.59'
PC Sta. 634+09.13
PT Sta. 638+09.06

BETHANY PARK SECOND ADDITION

PARCEL NO.	OWNER	TOTAL HOLDING	R.O.W. REQUIRED	PREVIOUSLY DEDICATED	REMAINDER	EASEMENTS		EASEMENT PURPOSE	PERMANENT TAX NUMBER	PROPERTY ACQUIRED BY
						TEMP	PERM			
8016140	DAVID C. HUDSON AND LYDIA A. HUDSON, HIS WIFE, AS JOINT TENANTS TITLE REPORT NO. MA-2394.0	0.9693 AC	0.0074 AC 320 SF		0.9619 AC				09-2-22-10-03-301-055	
8016141	CHRISTOPHER R. WANGARD AND ANNE M. WANGARD, HUSBAND AND WIFE, AS TENANTS BY THE ENTIRETY TITLE REPORT NO. MA-2395.0	1.1377 AC	0.1124 AC 4897 SF		1.0253 AC	A=0.0368 AC 1603 SF B=0.0157 AC 686 SF		SHAPING & GRADING	09-2-22-10-03-301-056	
8016142	MARLENE W. FETTERER, TITLE REPORT NO. MA-2379.0 & MA-2378.0	5.7715 AC	0.0547 AC 2384 SF		5.7168 AC	0.0095 AC 413 SF			09-1-22-10-03-301-027 09-1-22-10-03-301-028	

ILLINOIS DEPARTMENT OF TRANSPORTATION
PLAT OF HIGHWAYS
FAP ROUTE 586 (IL 162)
SECTION 60R-2
MADISON COUNTY
JOB NO. R-98-016-00
STATION 633+50 TO STATION 638+60

SCALE: 1" = 20'

SHEET 8 OF

ILLINOIS DEPARTMENT OF TRANSPORTATION
DIVISION OF HIGHWAYS/DISTRICT 8
1102 EASTPORT PLAZA DRIVE
COLLINGSVILLE, ILLINOIS 62234-6198

PL 100-09-POH-09-03-05-07.dwg 12/02/2004 10:17:39 AM