

BEARINGS SHOWN HEREON ARE BASED ON SURVEY CONTROL DATA AS PROVIDED BY THE ILLINOIS DEPARTMENT OF TRANSPORTATION.

COORDINATES SHOWN HEREON ARE BASED ON SURVEY CONTROL DATA AS PROVIDED BY THE ILLINOIS DEPARTMENT OF TRANSPORTATION.

PART OF THE SW 1/4 OF SECTION 11, T 3 N, R 7 W, OF THE 3RD PM, MADISON COUNTY, ILLINOIS

COORDINATE TABLE			
STATION	OFFSET	NORTH	EAST
700+31.98	55.00' LT	747913.7060	2387480.7865
700+57.10	55.00' LT	747910.1901	2387505.6593
703+11.11	40.00' RT	747780.5732	2387743.8722
703+87.87	55.00' LT	747863.8949	2387833.1700
704+30.29	40.00' RT	747763.8924	2387861.8790
704+96.56	0.00' RT	747794.2230	2387933.0970
704+96.56	55.00' LT	747848.6823	2387940.7901
705+19.06	39.75' RT	747751.5989	2387948.8482

COORDINATE TABLE			
STATION	OFFSET	NORTH	EAST
705+19.76	55.00' LT	747844.9542	2387965.0389
705+00.50	201.81' LT	747993.3678	2387966.0579
712+37.24	1026.08' RT	746639.2494	2387956.8048

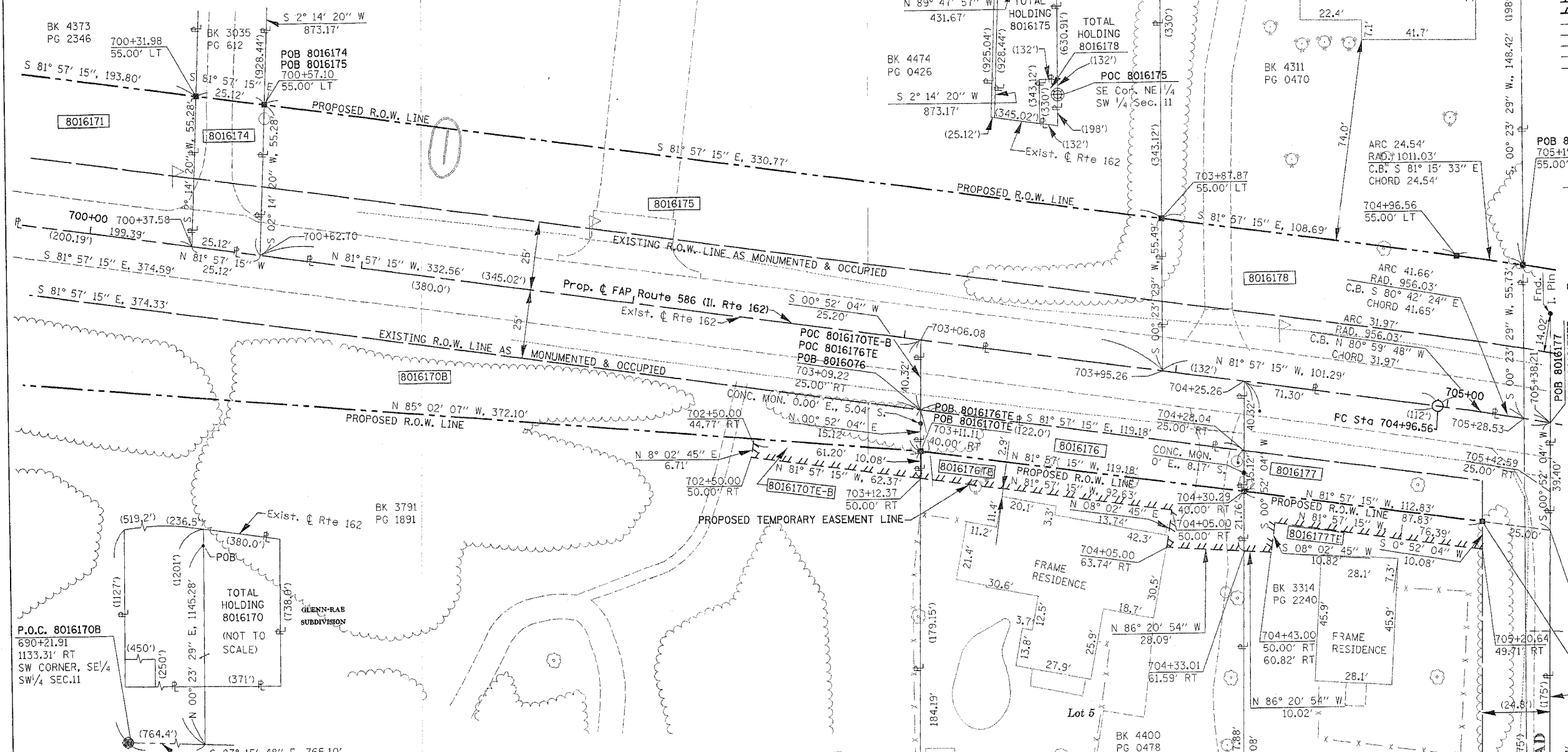

LEGEND

- EXISTING CENTERLINE
- EXISTING RIGHT OF WAY LINE
- EXISTING EASEMENT LINE
- PROPOSED CENTERLINE
- PROPOSED RIGHT OF WAY LINE
- PROPOSED TEMPORARY EASEMENT LINE
- PROPOSED PERMANENT EASEMENT LINE
- SECTION LINE
- QUARTER SECTION LINE
- QUARTER QUARTER SECTION LINE
- PROPERTY (DEED) LINE
- APPARENT PROPERTY LINE
- MEASURED DIMENSION
- COMPUTED DIMENSION
- RECORDED DIMENSION
- FOUND IRON PIPE OR IRON ROD
- SET 1/2 INCH IRON ROD
- PERMANENT SURVEY MONUMENT, I.D.O.T. STD. 2135 (TO BE SET BY OTHERS)
- CUT CROSS FOUND OR SET
- SAME OWNERSHIP

STAKING OF PROPOSED RIGHT OF WAY. SET 1/2 INCH METAL ROD WITH DIVISION OF HIGHWAY SURVEY MARKER TO MONUMENT THE POSITION SHOWN, IDENTIFIED BY INSCRIPTION DATA AND SURVEYORS REGISTRATION NUMBER.

STAKING OF PROPOSED RIGHT OF WAY IN CULTIVATED AREAS. SET 1/2 INCH METAL ROD WITH DIVISION OF HIGHWAY SURVEY MARKER 20 INCHES BELOW GROUND SURFACE TO MONUMENT THE POSITION SHOWN, IDENTIFIED BY INSCRIPTION DATA AND SURVEYORS REGISTRATION NUMBER.

STATE OF ILLINOIS)
COUNTY OF)

PARCEL NO.	OWNER	TOTAL HOLDING	R.O.W. REQUIRED	PREVIOUSLY DEDICATED	REMAINDER	EASEMENTS		EASEMENT PURPOSE	PERMANENT TAX NUMBER	PROPERTY ACQUIRED BY
						TEMP	PERM			
8016170	PATRICE WATSON TITLE REPORT NO. MA-3179.0 TITLE REPORT NO. MA-2443.0	SEE SHT. 19								
8016174	DUANE E. AND GERALDINE J. ZOBRIST, husband and wife as joint tenants TITLE REPORT NO. MA-2450.6	21.3285 AC	0.0317 AC 1382 SF	0.0144 AC 628 SF	21.2968 AC				09-1-22-11-00-000-009,004 09-1-22-11-00-000-009,004	
8016175	NEW LIFE ASSEMBLY OF GOD OF TROY ILLINOIS, A RELIGIOUS ORGANIZATION TITLE REPORT NO. MA-2450.5	8.8605 AC	0.4188 AC 18241 SF	0.1906 AC 8304 SF	8.4417 AC				09-1-22-11-00-000-009,003	
8016176	ROBERT B. BINDRIM AND KIM A. BINDRIM, husband and wife, as joint tenants TITLE REPORT NO. MA-2442.0	0.4779 AC	0.0410 AC 1788 SF		0.4369 AC	0.0353 AC 1538 SF		SHAPING & GRADING	09-2-22-11-03-301-023	
8016177	DENNIS R. ATWELL AND JUDITH L. ATWELL, as joint tenants TITLE REPORT NO. MA-2441.0	0.4761 AC	0.1033 AC 4,501 SF	0.0648 AC IL 162 2,824 SF 0.0083 AC Co.Rd. 360 SF	0.3728 AC	0.0229 AC 999 SF		SHAPING & GRADING	09-1-22-11-03-301-004	
8016178	BETTY J. HINES TITLE REPORT NO. MA-2450.4	0.9903 AC	0.1682 AC 7327 SF	0.0765 AC 3331 SF	0.8221 AC				09-1-22-11-00-000-009,001	

THIS IS TO CERTIFY THAT I, THOMAS M. DRONE AN ILLINOIS PROFESSIONAL LAND SURVEYOR, HAS SURVEYED THE PLAT OF HIGHWAYS SHOWN HEREON IN SECTION 11, TOWNSHIP 3 NORTH, RANGE 7 WEST, OF THE THIRD PRINCIPAL MERIDIAN, MADISON COUNTY, THAT THE SURVEY IS TRUE AND COMPLETE AS SHOWN TO THE BEST OF MY KNOWLEDGE AND BELIEF, THAT THE PLAT CORRECTLY REPRESENTS SAID SURVEY, THAT ALL MONUMENTS FOUND AND ESTABLISHED ARE OF PERMANENT QUALITY AND OCCUPY THE POSITIONS SHOWN THEREON AND THAT THE MONUMENTS ARE SUFFICIENT TO ENABLE THE SURVEY TO BE RETRACED. MADE FOR THE DEPARTMENT OF TRANSPORTATION, STATE OF ILLINOIS.

DATED _____
THOMAS M. DRONE, PLS #2273
705+45.11
38.82' RT
POB 8016177TE
705+19.06
39.75' RT
E. LINE SW 1/4 SEC. 11 (OCCUPIED)
W. LINE SE 1/4 SEC. 11 (OCCUPIED)

Hurst-Rosche Engineers, Inc.
2657 W. Lawrence
Springfield, IL 62704
217-787-1199

ILLINOIS DEPARTMENT OF TRANSPORTATION
PLAT OF HIGHWAYS
FAP ROUTE 586 (IL 162)
SECTION 60R-2
MADISON COUNTY
JOB NO. R-98-016-00
STATION 699+50 TO STATION 705+30

SCALE: 1" = 20'
SHEET 22 OF

ILLINOIS DEPARTMENT OF TRANSPORTATION
DIVISION OF HIGHWAYS/DISTRICT 8
1102 EASTPORT PLAZA DRIVE
COLLINGSVILLE, ILLINOIS 62234-6198

GLENN-RAE
SUBDIVISION
(P.B. 45, PG. 77)