

COUNTY	TOTAL SHEETS	SHEET NO.
WILL	497	152
F.A.I. ROUTE	SECTION	
80-55	99-1(K, BY&AC-B)	
FED. ROAD DIST. NO. 1	ILLINOIS	
FED. AID PROJECT		
CONTRACT NO. 80906		

LEGEND

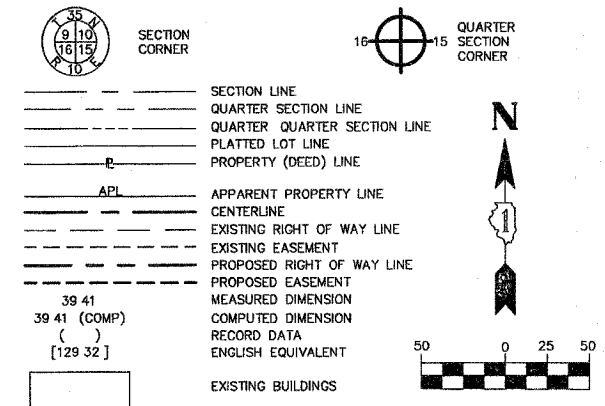

- IRON PIPE OR ROD FOUND
- + CUT CROSS FOUND OR SET
- T1 THESE STAKES REFERENCE FOUND OR SET MONUMENTATION SET 5/8 INCH IRON ROD FLUSH WITH THE GROUND TO THE MONUMENTATION IDENTIFIED BY COLORED PLASTIC CAP BEARING SURVEYORS REGISTRATION NUMBER
- T2
- T3
- BT1 THESE STAKES IN CULTIVATED AREAS REFERENCE FOUND OR SET MONUMENTATION BURIED 5/8 INCH ROD 20 INCHES BELOW GROUND TO THE MONUMENTATION IDENTIFIED BY COLORED PLASTIC CAP BEARING SURVEYORS REGISTRATION NUMBER
- BT2
- BT3
- STAKING OF PROPOSED RIGHT OF WAY SET DIVISION OF HIGHWAYS SURVEY MARKER TO MONUMENT THE POSITION SHOWN IDENTIFIED BY INSCRIPTION DATA AND SURVEYORS REGISTRATION NUMBER
- M STAKING OF PROPOSED RIGHT OF WAY IN CULTIVATED AREAS BURIED 5/8 INCH IRON ROD 20 INCHES BELOW GROUND TO MARK FUTURE SURVEY MARKER POSITION IDENTIFIED BY COLORED PLASTIC CAP BEARING SURVEYORS REGISTRATION NUMBER
- ⊙ PERMANENT SURVEY MARKER IDOT STD 2135 (TO BE SET BY OTHERS)
- RIGHT OF WAY STAKING PROPOSED TO BE SET

STATE OF ILLINOIS }
COUNTY OF KANE }
THIS IS TO CERTIFY THAT I DALE A TERRY AN ILLINOIS PROFESSIONAL LAND SURVEYOR HAVE SURVEYED THE PLAT OF HIGHWAYS SHOWN HEREON IN SECTION 27 TOWNSHIP 35 NORTH RANGE 9 EAST OF THE THIRD PRINCIPAL MERIDIAN WILL COUNTY THAT THE SURVEY IS TRUE AND COMPLETE AS SHOWN TO THE BEST OF MY KNOWLEDGE AND BELIEF THAT THE PLAT CORRECTLY REPRESENTS SAID SURVEY THAT ALL MONUMENTS FOUND AND ESTABLISHED ARE OF PERMANENT QUALITY AND OCCUPY THE POSITIONS SHOWN HEREON AND THAT THE MONUMENTS ARE SUFFICIENT TO ENABLE THE SURVEY TO BE RETRACED MADE FOR THE DEPARTMENT OF TRANSPORTATION STATE OF ILLINOIS
DATED AT ELGIN, ILLINOIS THIS 10TH DAY OF JUNE 2003 A.D.

Dale A Terry
ILLINOIS PROFESSIONAL LAND SURVEYOR NO 2533
PREPARED BY
HAMPTON LENZINI AND RENWICK INC
380 SHEPARD DRIVE
ELGIN ILLINOIS 60123-7010
ACCOUNT NO 2-12-0005(a)

LICENSE EXPIRES 11/30/2004

BEARINGS ARE BASED ON ILLINOIS STATE PLANE COORDINATE SYSTEM EAST ZONE GRID

PLAT OF HIGHWAYS
STATE OF ILLINOIS
DEPARTMENT OF TRANSPORTATION
FAI 55 (I 55)

WILL COUNTY SECTION 26 HB-1BR
PROJECT JOB NO R-91-032-01
STATION 70+00 TO STATION 76+00
SCALE 1"=50'

BUREAU OF LAND ACQUISITION
201 WEST CENTER COURT
SCHAUMBURG, ILLINOIS 60196

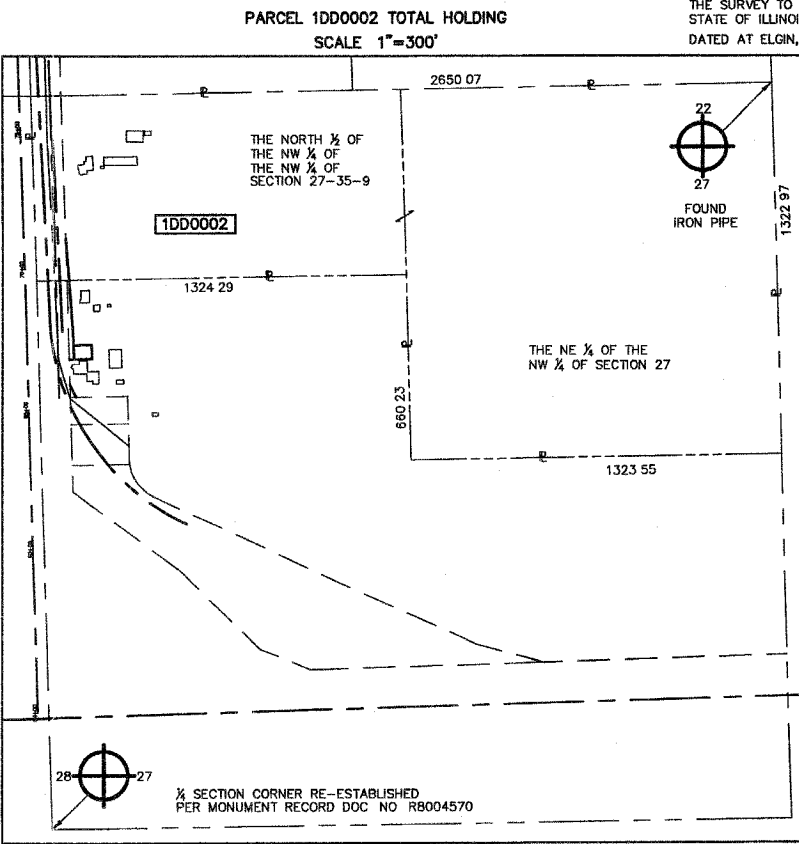
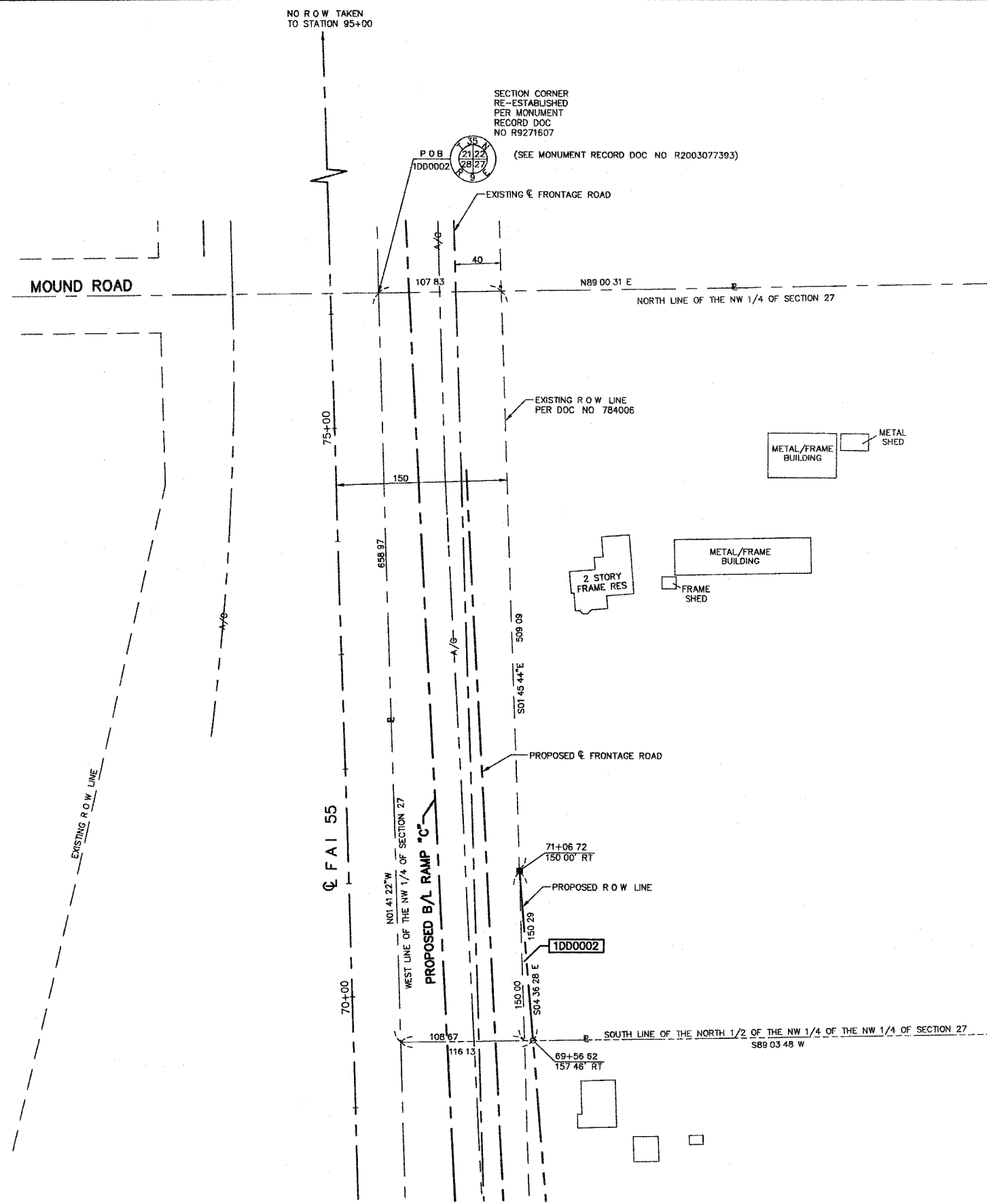

PARCEL NUMBER	OWNER	TOTAL HOLDINGS	AREA TAKEN	PREVIOUS DEDICATION	REMAINDER	AREA OF EASEMENT	PURPOSE OF EASEMENT	PROPERTY ACQUIRED BY	TAX NUMBER
1DD0002	RICHARD J LASSER	60.237 AC	1.650 AC	1.637 AC	58.587 AC	NA	NA		05-08-27-100-002