

**LEGEND**

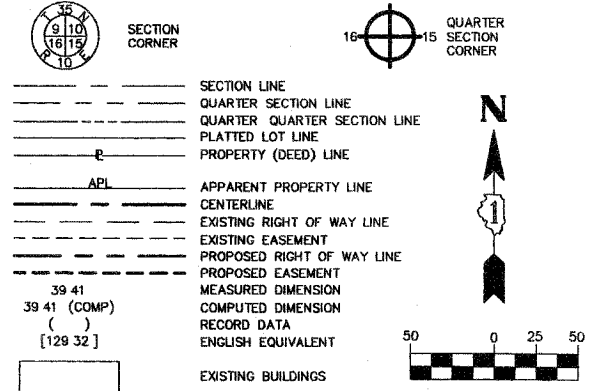

- IRON PIPE OR ROD FOUND
- + CUT CROSS FOUND OR SET
- T1 THESE STAKES REFERENCE FOUND OR SET MONUMENTATION SET 5/8 INCH IRON ROD FLUSH WITH THE GROUND TO THE MONUMENTATION IDENTIFIED BY COLORED PLASTIC CAP BEARING SURVEYORS REGISTRATION NUMBER
- T2
- T3
- BT1 THESE STAKES IN CULTIVATED AREAS REFERENCE FOUND OR SET MONUMENTATION BURIED 5/8 INCH ROD 20 INCHES BELOW GROUND TO THE MONUMENTATION IDENTIFIED BY COLORED PLASTIC CAP BEARING SURVEYORS REGISTRATION NUMBER
- BT2
- BT3
- STAKING OF PROPOSED RIGHT OF WAY SET DIVISION OF HIGHWAYS SURVEY MARKER TO MONUMENT THE POSITION SHOWN IDENTIFIED BY INSCRIPTION DATA AND SURVEYORS REGISTRATION NUMBER
- M STAKING OF PROPOSED RIGHT OF WAY IN CULTIVATED AREAS BURIED 5/8 INCH IRON ROD 20 INCHES BELOW GROUND TO MARK FUTURE SURVEY MARKER POSITION IDENTIFIED BY COLORED PLASTIC CAP BEARING SURVEYORS REGISTRATION NUMBER
- ⊙ PERMANENT SURVEY MARKER IDOT STD 2135 (TO BE SET BY OTHERS)
- RIGHT OF WAY STAKING PROPOSED TO BE SET

STATE OF ILLINOIS }  
COUNTY OF KANE } SS

THIS IS TO CERTIFY THAT I DALE A TERRY AN ILLINOIS PROFESSIONAL LAND SURVEYOR HAVE SURVEYED THE PLAT OF HIGHWAYS SHOWN HEREON IN SECTION 27 TOWNSHIP 35 NORTH RANGE 9 EAST OF THE THIRD PRINCIPAL MERIDIAN WILL COUNTY THAT THE SURVEY IS TRUE AND COMPLETE AS SHOWN TO THE BEST OF MY KNOWLEDGE AND BELIEF THAT THE PLAT CORRECTLY REPRESENTS SAID SURVEY THAT ALL MONUMENTS FOUND AND ESTABLISHED ARE OF PERMANENT QUALITY AND OCCUPY THE POSITIONS SHOWN HEREON AND THAT THE MONUMENTS ARE SUFFICIENT TO ENABLE THE SURVEY TO BE RETRACED MADE FOR THE DEPARTMENT OF TRANSPORTATION STATE OF ILLINOIS

DATED AT ELGIN ILLINOIS THIS 10<sup>TH</sup> DAY OF JUNE 2003 A D

*Dale A Terry*  
ILLINOIS PROFESSIONAL LAND SURVEYOR NO 2533

PREPARED BY  
HAMPTON LENZINI AND RENWICK INC  
380 SHEPARD DRIVE  
ELGIN ILLINOIS 60123-7010  
ACCOUNT NO 2-12-0005(G)



LICENSE EXPIRES 11/30/2004

BEARINGS ARE BASED ON ILLINOIS STATE PLANE COORDINATE SYSTEM EAST ZONE GRID

**PLAT OF HIGHWAYS**  
STATE OF ILLINOIS  
DEPARTMENT OF TRANSPORTATION  
FAI 55 (I 55)

WILL COUNTY SECTION 26 HB-1BR  
PROJECT JOB NO R-91-032-01  
STATION 65+00 TO STATION 70+00  
SCALE 1"=50'

**BUREAU OF LAND ACQUISITION**  
201 WEST CENTER COURT  
SCHAMBERG, ILLINOIS 60196

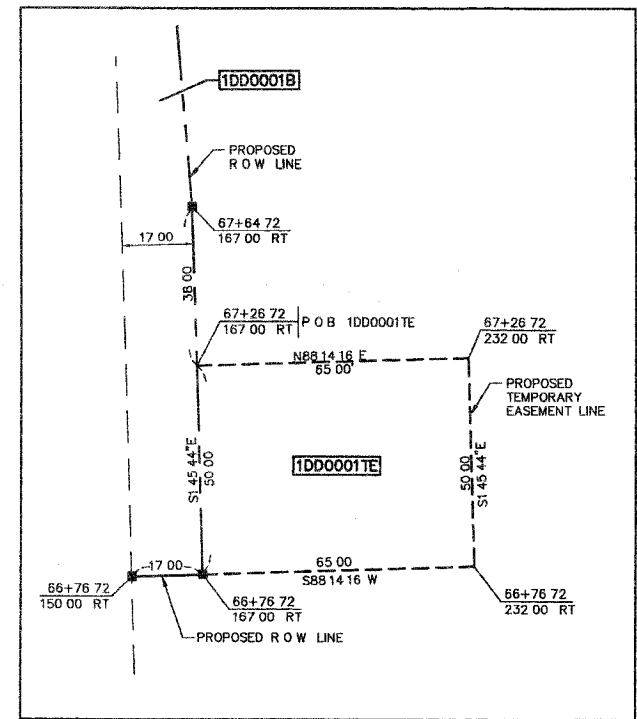

DETAIL  
SCALE 1"=20'

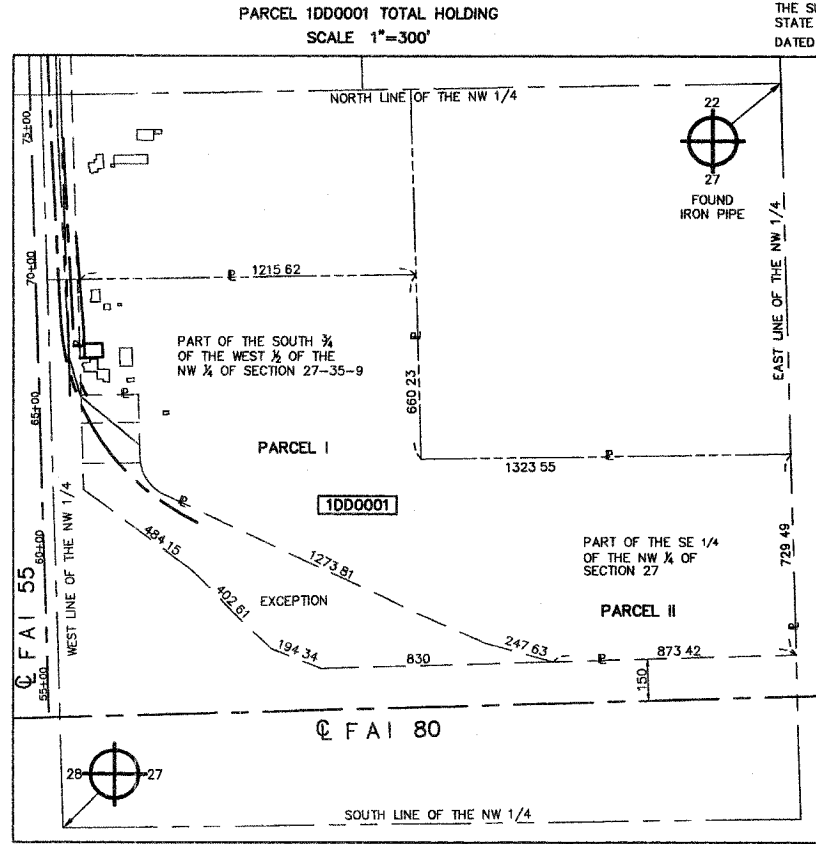

PARCEL 1DD0001 TOTAL HOLDING  
SCALE 1"=300'

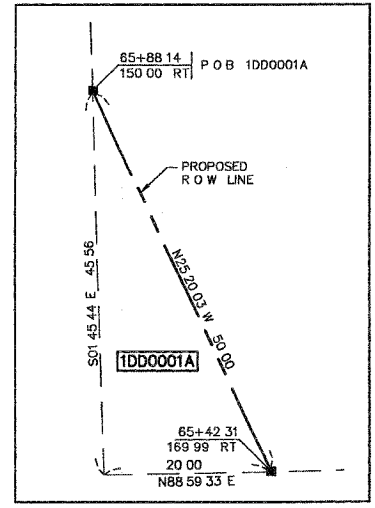
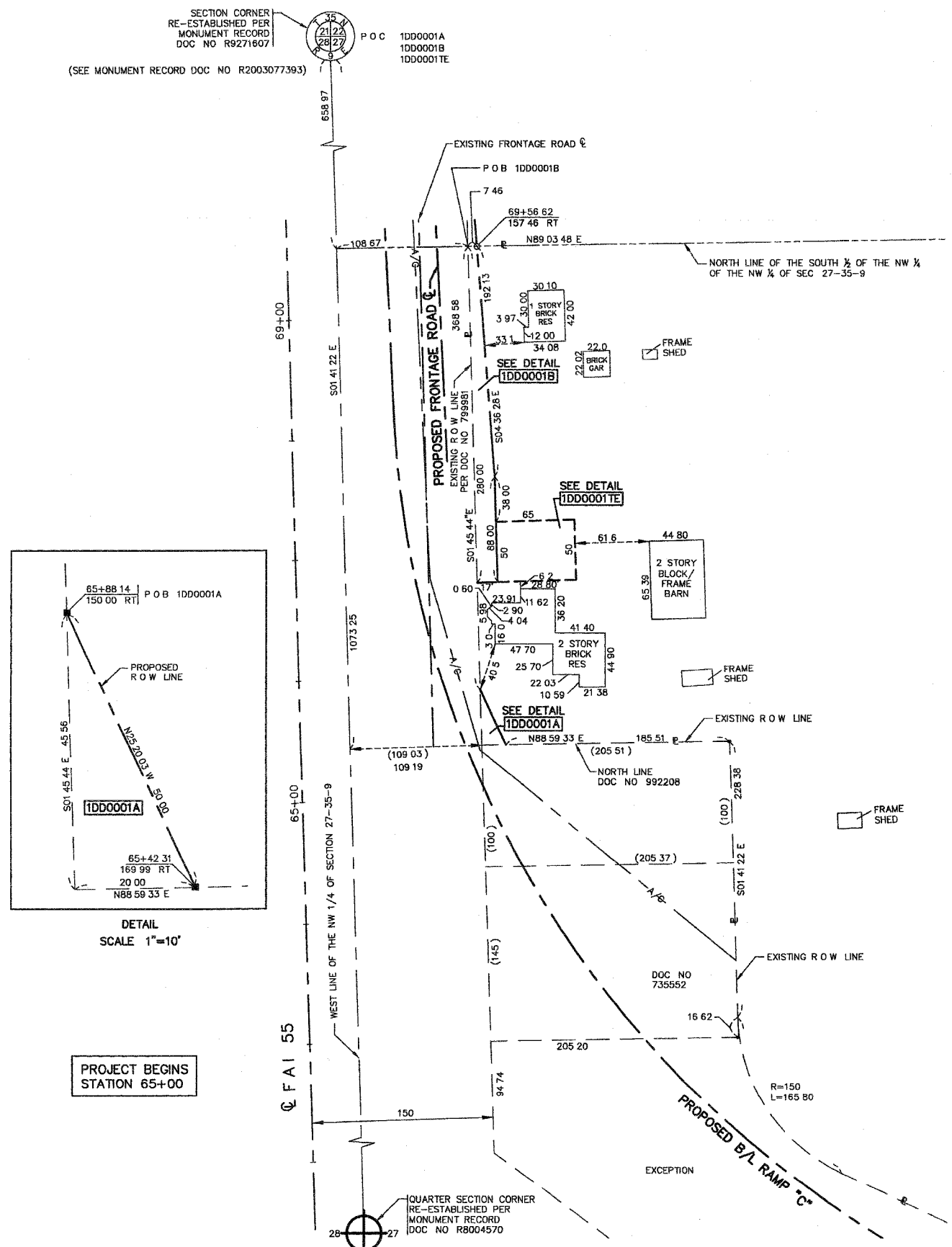

DETAIL  
SCALE 1"=10'

PROJECT BEGINS  
STATION 65+00

PARCEL NUMBER	OWNER	TOTAL HOLDINGS	AREA TAKEN	PREVIOUS DEDICATION	REMAINDER	AREA OF EASEMENT	PURPOSE OF EASEMENT	PROPERTY ACQUIRED BY	TAX NUMBER
1DD0001A	NICK SIMOV	46 286 AC	0 010 AC	NA	46 188 AC	NA	NA	05-06-27-100-011	
1DD0001B			0 088 AC	NA		NA			
1DD0001TE			NA	NA		0 075 AC	DRIVEWAY		