

PART OF THE WEST 1/2 OF FRACTIONAL SEC. 1 AND PART OF THE WEST 1/2 OF SEC. 12, TWP. 41 N., R. 10 E., PART OF THE SE 1/4 OF SEC. 34 AND PART OF THE SW 1/4 OF SEC. 35, TWP. 42 N., R. 10 E. OF THE 3RD. P.M., IN COOK COUNTY, ILLINOIS.

LEGEND

FILE	SECTION	COUNTY	TOTAL SHEETS	SHEET NO.
2585	00-00068-01-WR	COOK	145	9
STA.	TO STA.			
FED. ROAD DIST. NO.	BLDG.	FED. AID PROJECT		
CONTRACT NUMBER 83785				



- SECTION LINE
- QUARTER SECTION LINE
- QUARTER, QUARTER SECTION LINE
- PLATTED LOT LINE
- PROPERTY (DEED) LINE
- APL
- APPARENT PROPERTY LINE
- CENTER LINE
- EXISTING RIGHT OF WAY LINE
- PROPOSED RIGHT OF WAY LINE
- PROPOSED EASEMENT
- MEASURED DIMENSION
- COMPUTED DIMENSION
- RECORD DATA
- EXISTING BUILDING

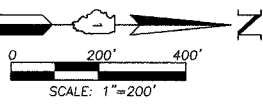

Bearings are referenced to the Village of Schaumburg coordinate system (NAD 83) at the Found Village of Schaumburg Monuments, Station 1005, published U.S. Foot Coordinate Value N.1,966,287.705-E.1,062,838.061 and Station 1009, published U.S. Foot Coordinate Value N.1,964,863.446-E.1,062,611.343.

- IRON PIPE OR ROD FOUND
- ⊕ "MAG" NAIL SET
- + CUT CROSS FOUND OR SET
- 5/8" REBAR SET
- T1 THESE STAKES REFERENCE FOUND OR SET MONUMENTATION. SET 5/8 INCH IRON ROD FLUSH WITH GROUND TO THE FOUND IRON STAKE. IDENTIFIED BY COLORED PLASTIC CAP BEARING SURVEYORS REGISTRATION NUMBER.
- T2 THESE STAKES, IN CULTIVATED AREAS, REFERENCE FOUND OR SET MONUMENTATION. BURIED 5/8 INCH IRON ROD 20 INCHES BELOW GROUND TO THE FOUND IRON STAKE. IDENTIFIED BY COLORED PLASTIC CAP BEARING SURVEYORS REGISTRATION NUMBER.
- BT3 THESE STAKES, IN CULTIVATED AREAS, REFERENCE FOUND OR SET MONUMENTATION. BURIED 5/8 INCH IRON ROD 20 INCHES BELOW GROUND TO THE FOUND IRON STAKE. IDENTIFIED BY COLORED PLASTIC CAP BEARING SURVEYORS REGISTRATION NUMBER.
- STAKING OF PROPOSED RIGHT OF WAY. SET DIVISION OF HIGHWAYS SURVEY MARKER TO MONUMENT THE POSITION SHOWN. IDENTIFIED BY INSCRIPTION DATA AND SURVEYORS REGISTRATION NUMBER.
- M STAKING OF PROPOSED RIGHT OF WAY IN CULTIVATED AREAS. BURIED 5/8 INCH METAL ROD 20 INCHES BELOW GROUND TO MARK FUTURE SURVEY MARKER POSITION IDENTIFIED BY COLORED PLASTIC CAP BEARING SURVEYORS REGISTRATION NUMBER.
- ⊙ PERMANENT SURVEY MARKER, I.D.O.T. STD 2135 (TO BE SET BY OTHERS)
- RIGHT OF WAY STAKING MARKER PROPOSED TO BE SET.

STATE OF ILLINOIS }
COUNTY OF LAKE }SS

THIS IS TO CERTIFY THAT WE, JORGENSEN & ASSOCIATES, INC., AN ILLINOIS PROFESSIONAL DESIGN FIRM LAND SURVEYING CORPORATION, NUMBER 184-2771, HAVE SURVEYED THE PLAT OF HIGHWAYS SHOWN HEREON BETWEEN SECTION 12, TOWNSHIP 41N., RANGE 10E. AND SECTION 35, TOWNSHIP 42N., RANGE 10E., OF THE THIRD PRINCIPAL MERIDIAN, COOK COUNTY, THAT THE SURVEY IS TRUE AND COMPLETE AS SHOWN TO THE BEST OF MY KNOWLEDGE AND BELIEF, THAT THE PLAT CORRECTLY REPRESENTS SAID SURVEY, THAT ALL MONUMENTS FOUND AND ESTABLISHED ARE OF PERMANENT QUALITY AND OCCUPY THE POSITIONS SHOWN THEREON AND THAT THE MONUMENTS ARE SUFFICIENT TO ENABLE THE SURVEY TO BE RETRACED. MADE FOR THE DEPARTMENT OF TRANSPORTATION, STATE OF ILLINOIS.

DATED AT LAKE VILLA, ILLINOIS THIS _____ DAY OF _____ 20____ A.D.

PRESIDENT
ILLINOIS PROFESSIONAL LAND SURVEYOR NO. 35-2797
LICENSE EXPIRATION DATE: NOVEMBER 30, 2004

THIS PROFESSIONAL SERVICE CONFORMS TO THE CURRENT ILLINOIS MINIMUM STANDARDS FOR A BOUNDARY SURVEY.

Surface Coordinates are shown and are based on the published U.S. Foot Coordinate Value of N.1,964,863.446-E.1,062,611.343 at the Found Village of Schaumburg Monument, Station 1009. Project Average Combined Scale Factor 0.9999511.

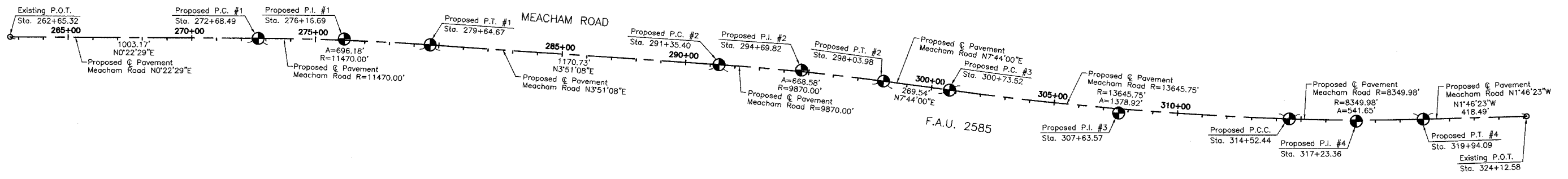
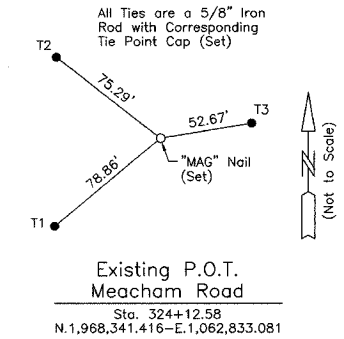
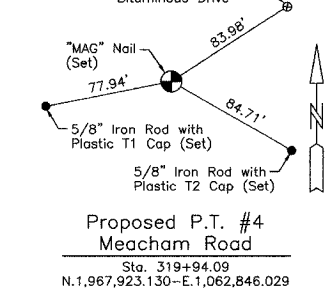
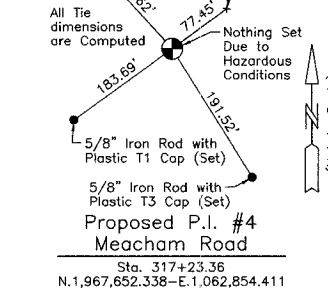
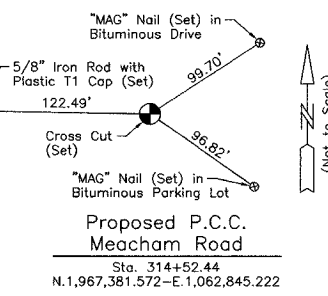
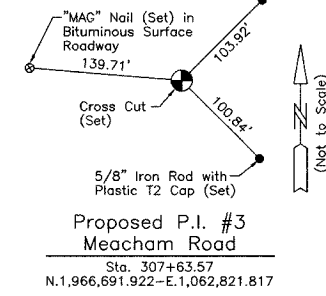
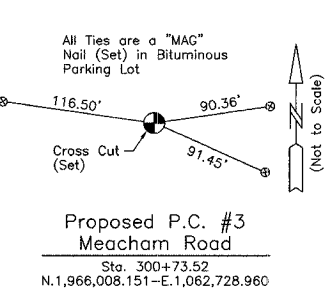
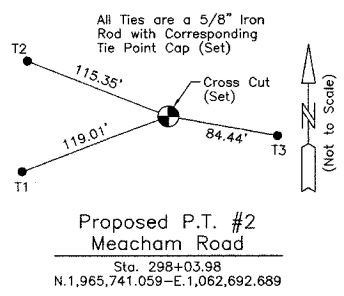
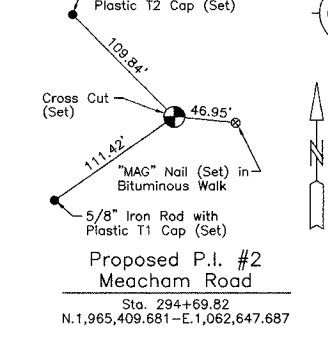
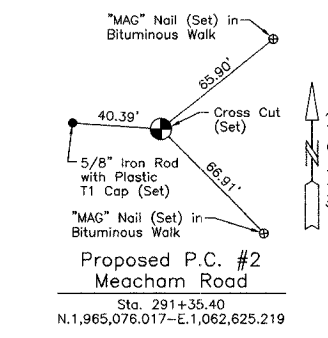
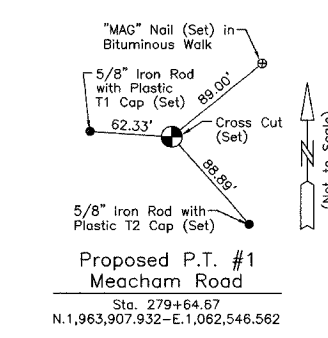
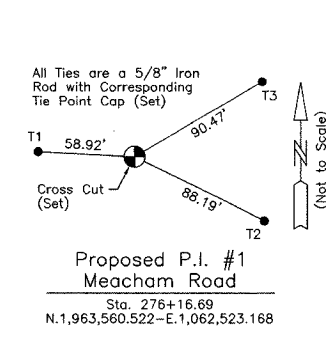
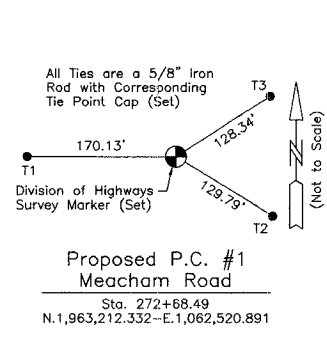
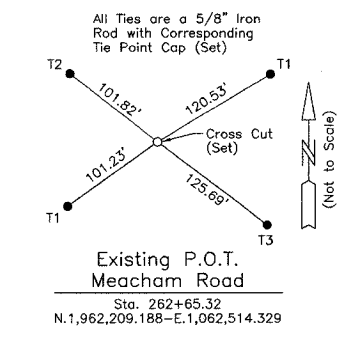

Proposed Pavement Meacham Road Curve #1	Proposed Pavement Meacham Road Curve #2	Proposed Pavement Meacham Road Curve #3	Proposed Pavement Meacham Road Curve #4
P.I. = Sta. 276+16.69	P.I. = Sta. 294+69.82	P.I. = Sta. 307+63.57	P.I. = Sta. 317+23.36
Δ = 3°28'38"	Δ = 3°52'52"	Δ = 5°47'23"	Δ = 3°43'00"
R = 11470.00'	R = 9870.00'	R = 13645.75'	R = 8349.98'
T = 348.20'	T = 334.42'	T = 690.05'	T = 270.92'
L = 696.18'	L = 668.58'	L = 1378.92'	L = 541.65'
E = 5.28'	E = 5.66'	E = 17.44'	E = 4.39'
P.C. = Sta. 272+68.49	P.C. = Sta. 291+35.40	P.C. = Sta. 300+73.52	P.C.C. = Sta. 314+52.44
P.T. = Sta. 279+64.67	P.T. = Sta. 298+03.98	P.C.C. = Sta. 314+52.44	P.T. = Sta. 319+94.09

JORGENSEN & ASSOCIATES, INC.
120 PARK AVENUE
LAKE VILLA, ILLINOIS 60046
(847) 356-3371

PLAT OF HIGHWAYS
STATE OF ILLINOIS
DEPARTMENT OF TRANSPORTATION
F.A.U. 2585 (MEACHAM ROAD)
SECTION 00-00068-01-WR COOK COUNTY
PROJECT JOB NO. R-55-001-97
STATION 262+65.32 TO STATION 324+12.58
SCALE: 1"=200'

BUREAU OF LAND ACQUISITION
201 WEST CENTER COURT
SCHAUMBURG, ILLINOIS 60196

DATE	
BY	
MADE	
CHECKED	
LINKED	
NO.	
ROW PLAT	
NOTEBOOK	