

ADVANCE WARNING SIGNS
 * COVER SIGNS WHEN FLAGGER NOT REQUIRED.

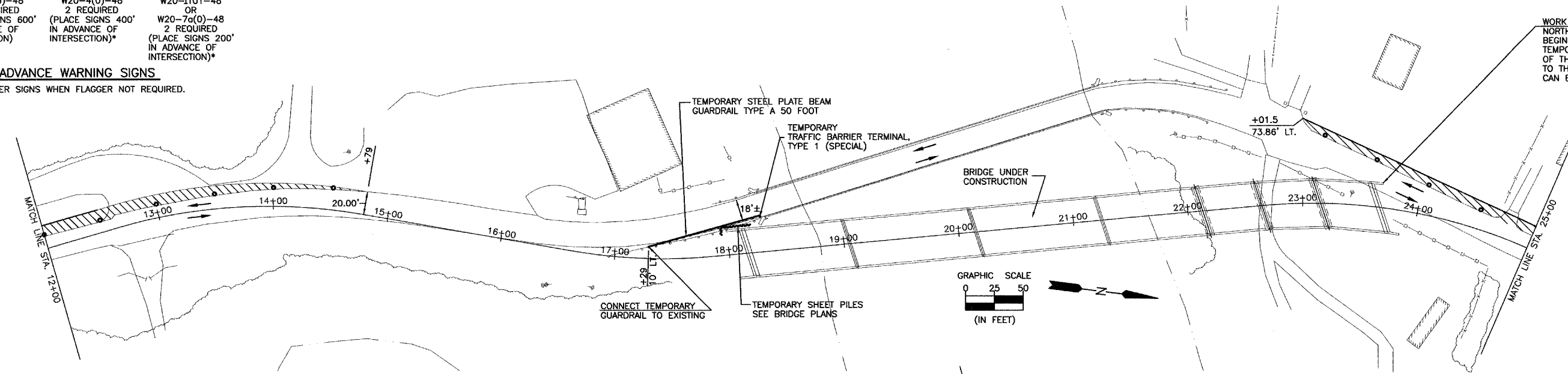

WORK TO CONSTRUCT
 NORTH ABUTMENT SHALL NOT
 BEGIN UNTIL WORK TO CONSTRUCT
 TEMPORARY PAVEMENT NORTH
 OF THE RIVER IS COMPLETE
 TO THE POINT THAT TRAFFIC
 CAN BE DIVERTED AT STA. 27+50.

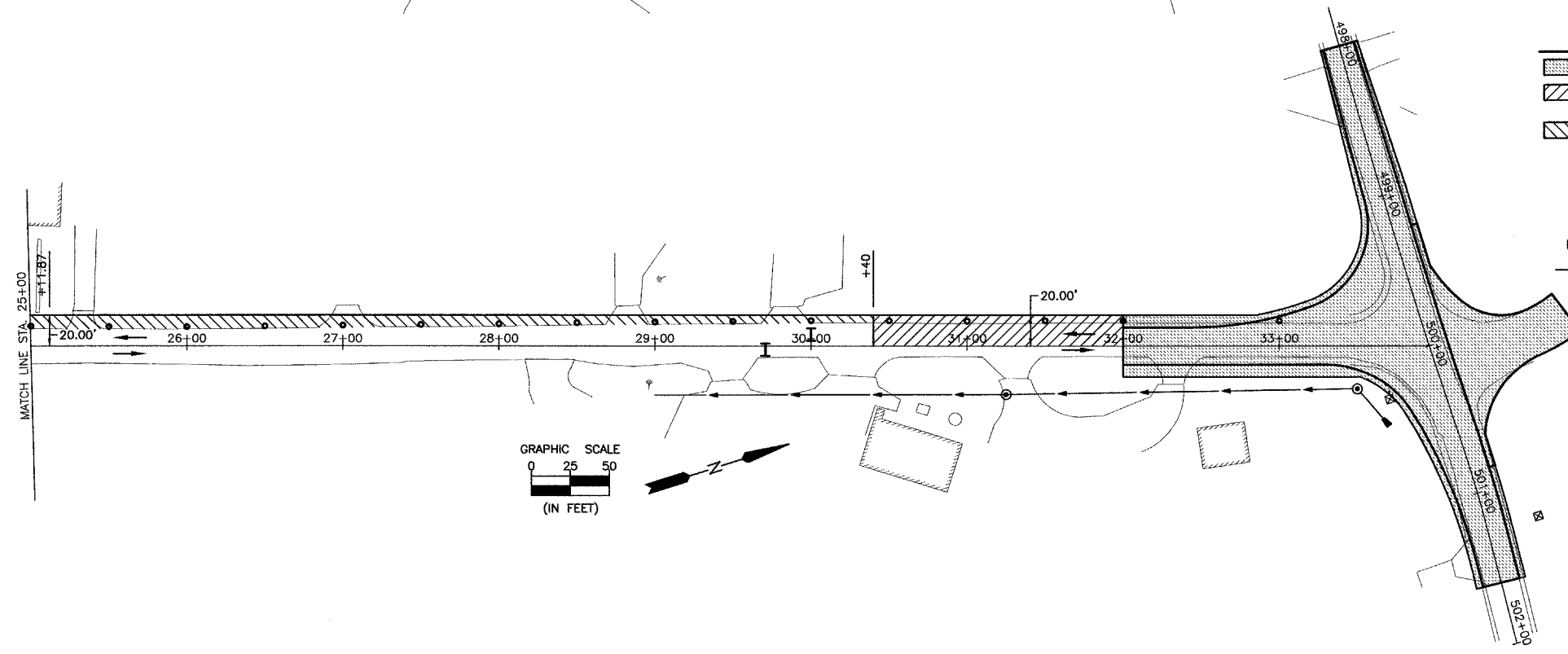

- LEGEND**
- WORK ZONE (PERMANENT CONSTRUCTION)
 - TEMPORARY RAMP CONSTRUCTED OF INCIDENTAL BITUMINOUS SURFACING.
 - TEMPORARY PAVEMENT- 2" INCIDENTAL BITUMINOUS SURFACING OVER 6" AGGREGATE BASE COURSE. (CONSTRUCTION AND REMOVAL PAID FOR AS AGGREGATE BASE COURSE, TYPE A 6" & INCIDENTAL BITUMINOUS SURFACING)
 - DRUM OR TYPE II BARRICADE AT 50' O.C. WITH STEADY BURNING LIGHT
 - TYPE III BARRICADE WITH FLASHING LIGHT
 - LANE OPEN TO TRAFFIC

- NOTES:**
1. TRAFFIC CONTROL SHOWN IS FOR CONSTRUCTION OF TEMPORARY PAVEMENT WIDENING FOR USE IN STAGE II. DURING STAGE I WORK MAY ALSO BE UNDERWAY ON BRIDGE. TRAFFIC WILL BE USING EXISTING PAVEMENT DURING THIS STAGE. SEE SHEET 24.
 2. TRAFFIC CONTROL FOR EAST-WEST TRAFFIC FOR RECONSTRUCTION OF THE INTERSECTION OF CH 3 WITH N. 42ND ROAD SHALL BE IN ACCORDANCE WITH STANDARD BLR 22.
 3. TRAFFIC CONTROL FOR NORTH-SOUTH TRAFFIC FOR RECONSTRUCTION OF THE INTERSECTION OF CH 3 WITH N. 42ND ROAD SHALL BE IN ACCORDANCE WITH STANDARD BLR 22.
 4. RECONSTRUCTION OF THE INTERSECTION SHALL BE STAGED TO PROVIDE ACCESS TO ADJACENT PROPERTIES FROM CH 3 AND ALLOW EMERGENCY VEHICLES (POLICE, FIRE, & AMBULANCE) THE ABILITY TO USE INTERSECTION AT ALL TIMES.
 5. TRAFFIC CONTROL FOR CH 3 WIDENING SHALL BE AS SHOWN DURING PERIODS WHEN WORKERS ARE NOT PRESENT. DURING PERIODS WHEN WORKERS ARE PRESENT TRAFFIC CONTROL SHALL BE IN ACCORDANCE WITH STANDARD 701501.

STAGE I - TRAFFIC CONTROL
 FAS 259 C.H. 3
 OVER FOX RIVER
 SECTION 98-00545-00-BR
 LASALLE COUNTY

DRAWN BY: JKC/LAG	CAD: STG1	REVISIONS		SCALE: AS NOTED	SHEET 21
		DATE	BY		
CHECKED BY: JKC	DATE: 03/03	3/08/04	NET	FILE NO.: 11174.01Y-1	OF 79
		7/01/04	NET		