

ADVANCE WARNING SIGNS
 * COVER SIGNS WHEN FLAGGER NOT REQUIRED.

WORK SHALL BE STAGED TO PROVIDE ACCESS TO THIS DRIVEWAY AT ALL TIMES.

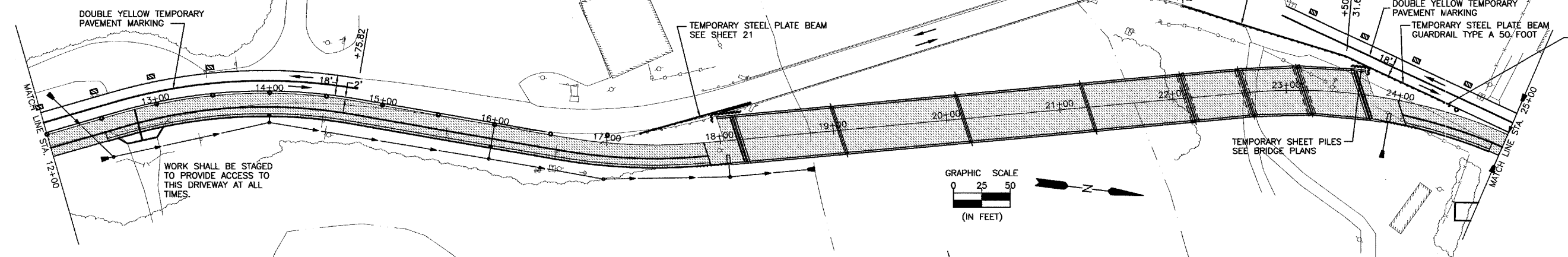

WORK SHALL BE STAGED TO PROVIDE ACCESS TO THIS DRIVEWAY AT ALL TIMES.

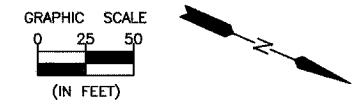
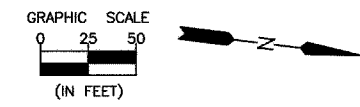

WORK SHALL BE STAGED TO PROVIDE ACCESS TO THIS PROPERTY AT ALL TIMES.

- NOTES:**
1. TRAFFIC CONTROL AS SHOWN IS FOR CONSTRUCTION OF NORTHBOUND PAVEMENT AND SHOULDERS. TRAFFIC WILL USE TEMPORARY PAVEMENT AND A PORTION OF EXISTING PAVEMENT. SEE SHEET 24.
 2. TRAFFIC CONTROL AS SHOWN SHALL BE IN PLACE DURING PERIODS THAT WORKERS ARE NOT PRESENT. DURING PERIODS WHEN WORKERS ARE PRESENT TRAFFIC CONTROL SHALL BE IN ACCORDANCE WITH STANDARD 701501.

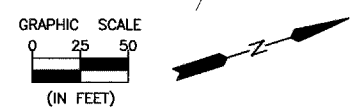
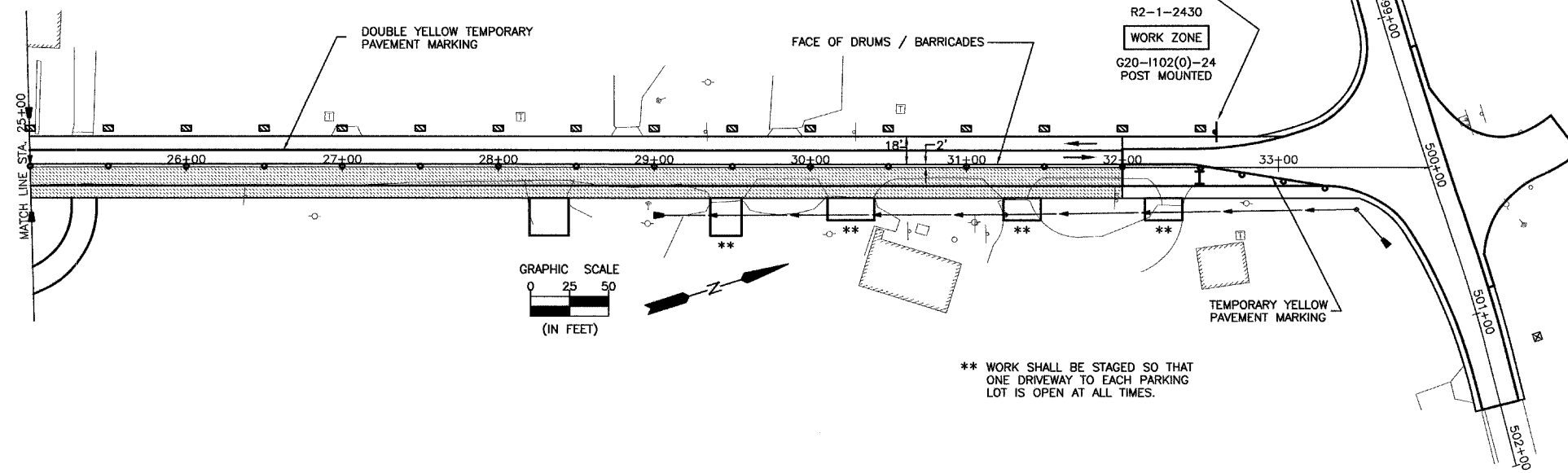
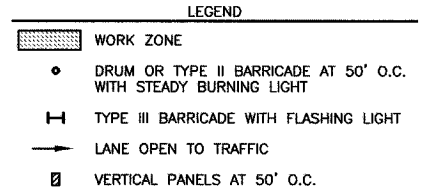

** WORK SHALL BE STAGED SO THAT ONE DRIVEWAY TO EACH PARKING LOT IS OPEN AT ALL TIMES.

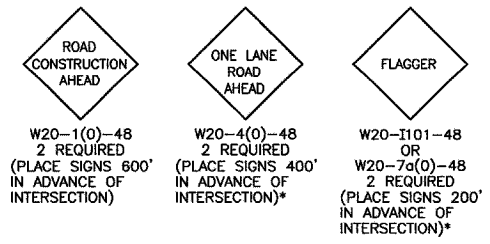

ADVANCE WARNING SIGNS
 * COVER SIGNS WHEN FLAGGER NOT REQUIRED.

STAGE II - TRAFFIC CONTROL
 FAS 259 C.H. 3
 OVER FOX RIVER
 SECTION 98-00454-00-BR
 LASALLE COUNTY

DRAWN BY: JKC/LAG	CAD: STG2	REVISIONS		SCALE: AS NOTED	SHEET 22
		DATE	BY		
CHECKED BY: JKC	DATE: 03/03	3/08/04	NET	FILE NO.: 11174.01Y-1	OF 79
		6/29/04	NET		