

T.R.	SECTION	COUNTY	TOTAL SHEETS	SHEET NO.
235	93-02108-00-BR	CHRISTIAN	16	1
STA.		TO STA.		
FED. ROAD DIST. NO.		ILLINOIS FED. AID PROJECT		

INDEX OF SHEETS	
SHEET NO.	DESCRIPTION
1	COVER SHEET
2	SUMMARY OF QUANTITIES, GENERAL NOTES TYPICAL SECTIONS ENTRANCE DETAILS
3-4	EROSION CONTROL & SEDIMENT CONTROL PLAN
5	PLAN AND PROFILE
6-9	CROSS SECTIONS
10-16	BRIDGE PLANS

IDOT HIGHWAY STANDARDS	
000001-04	STANDARD SYMBOLS, ABBREVIATIONS AND PATTERNS
280001-02	TEMPORARY EROSION CONTROL SYSTEMS
515001-02	NAME PLATE FOR BRIDGES
702001-02	TRAFFIC CONTROL DEVICES
BLR 21-6	TYPICAL APPLICATION OF TRAFFIC CONTROL DEVICES FOR CONSTRUCTION ON RURAL LOCAL HIGHWAYS

UTILITY CONTACTS	
ILLINOIS CONSOLIDATED TELEPHONE CO. MR. BRIAN MORGAN 121 SOUTH 17th STREET MATTOON, IL 61938 (217) 234-5971	SHELBY ELECTRIC COOPERATIVE MR. JIM MATLOCK P.O. BOX 560 SHELBYVILLE, IL 62565 (217) 774-3986

SCALES	
PLAN	0 50 100
PROFILE HORIZ.	0 50 100
PROFILE VERT.	0 5 10
CROSS SECTIONS HORIZ.	0 10 20
CROSS SECTIONS VERT.	0 5 10

FULL SIZE PLANS HAVE BEEN PREPARED USING STANDARD ENGINEERING SCALES, REDUCED SIZED PLANS WILL NOT CONFORM TO STANDARD SCALES. WHEN MAKING MEASUREMENTS ON REDUCED PLANS, THE ABOVE SCALES MAY BE USED.

INTERNATIONAL ENGINEERING CONSULTANTS, INC.

 6420 SOUTH SIXTH STREET
 SPRINGFIELD, ILLINOIS 62707
 TEL. (217) 529-8027
 FAX (217) 529-4543
 IESPRINGFIELD@IE-CONSULTANTS.COM
 WWW.IE-CONSULTANTS.COM

BEGIN IMPROVEMENT
STA. 2+50

EXISTING STRUCTURE NO. 011-3287
 4 - SPAN MODIFIED STEEL PONY TRUSS. ORIGINAL TRUSS WAS CUT OFF 1' ABOVE DECK. TIMBER DECK WITH CLOSED CONCRETE ABUTMENTS AND WING WALLS STEEL CAISSON BENTS. 13' WIDTH, 60' BK TO BK OF ABUTMENTS

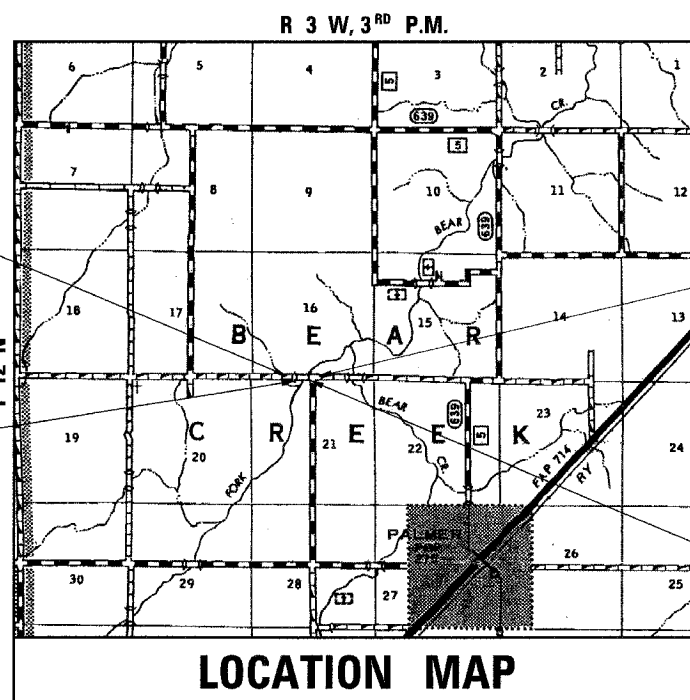

APPROXIMATE SCALE: 0 1 2 MILES
 NET LENGTH OF PROJECT = 650.00 FEET 0.123 MILES
 HIGHWAY CLASSIFICATION = LOCAL ROAD
 CURRENT ADT < 150

END IMPROVEMENT
STA. 9+00



STA. 5+47.00 - SPECIAL BRIDGE DESIGN
 2 - SPAN 21" P.C.C. DECK BEAMS ON PILE BENT ABUTMENTS AND PIERS. 94'-0" BK TO BK OF ABUTMENTS. 24'-0" CLEAR WIDTH, 10° SKEW RT. STRUCTURE NO. 011-3399

DAVID BOOHER, ILLINOIS P.E. 062-043769
 EXPIRES 11/30/2005

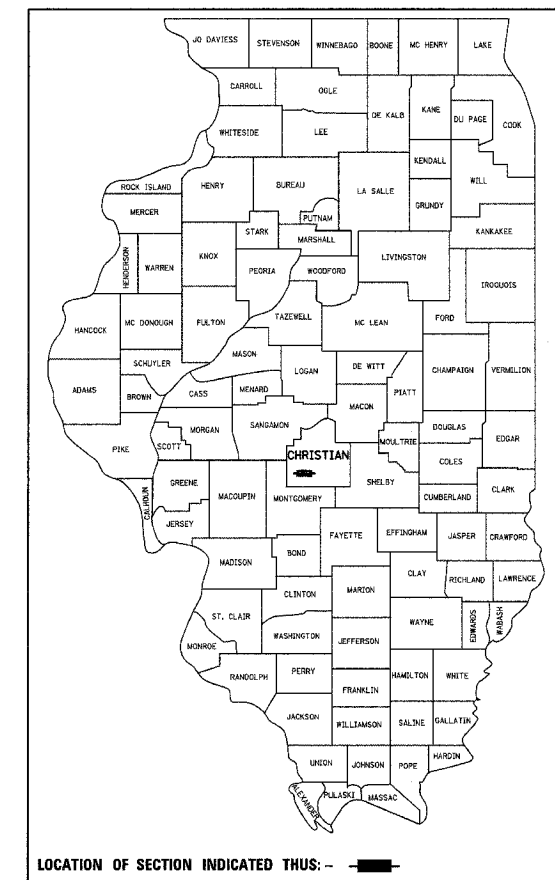

8-19-04
DATE

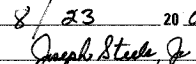
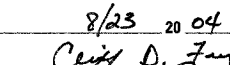
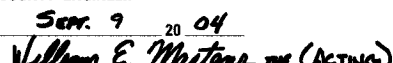

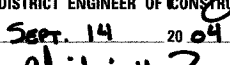
APPROVED 8/23 20 04

 HIGHWAY COMMISSIONER
 PASSED 8/23 20 04

 COUNTY ENGINEER
 PASSED Sept. 9 20 04

 DISTRICT ENGINEER OF LOCAL ROADS & STREETS
 PASSED Sept. 9 20 04

 DISTRICT ENGINEER OF CONSTRUCTION
 APPROVED Sept. 14 20 04

 DISTRICT ENGINEER

CALL **J.U.L.I.E.** (JOINT UTILITY LOCATION INFORMATION FOR EXCAVATORS)
 48 Hours (2 working days) Before You Dig.
 TOLL FREE: 1 (800) 892-0123

FILE# G:\S03037\CAD\3037CS01.DGN 08/19/04 10:53:42 AM