

# T4N - R6E, 3rd PM - LOUISVILLE TWP

MKS 12/21/04  
N94367\N0094p.dgn  
REV: 1  
2  
3  
4  
5  
6  
7  
8  
9  
10  
11  
12  
13  
14  
15  
16  
17  
18  
19  
20  
21  
22  
23  
24  
25  
26  
27  
28  
29  
30  
31  
32  
33  
34  
35  
36  
37  
38  
39  
40  
41  
42  
43  
44  
45  
46  
47  
48  
49  
50  
51  
52  
53  
54  
55  
56  
57  
58  
59  
60  
61  
62  
63

FAP ROUTE 328 (US ROUTE 45)  
SECTION 5R, Y, RS-1  
CLAY COUNTY  
ENDS  
STA 1141+00

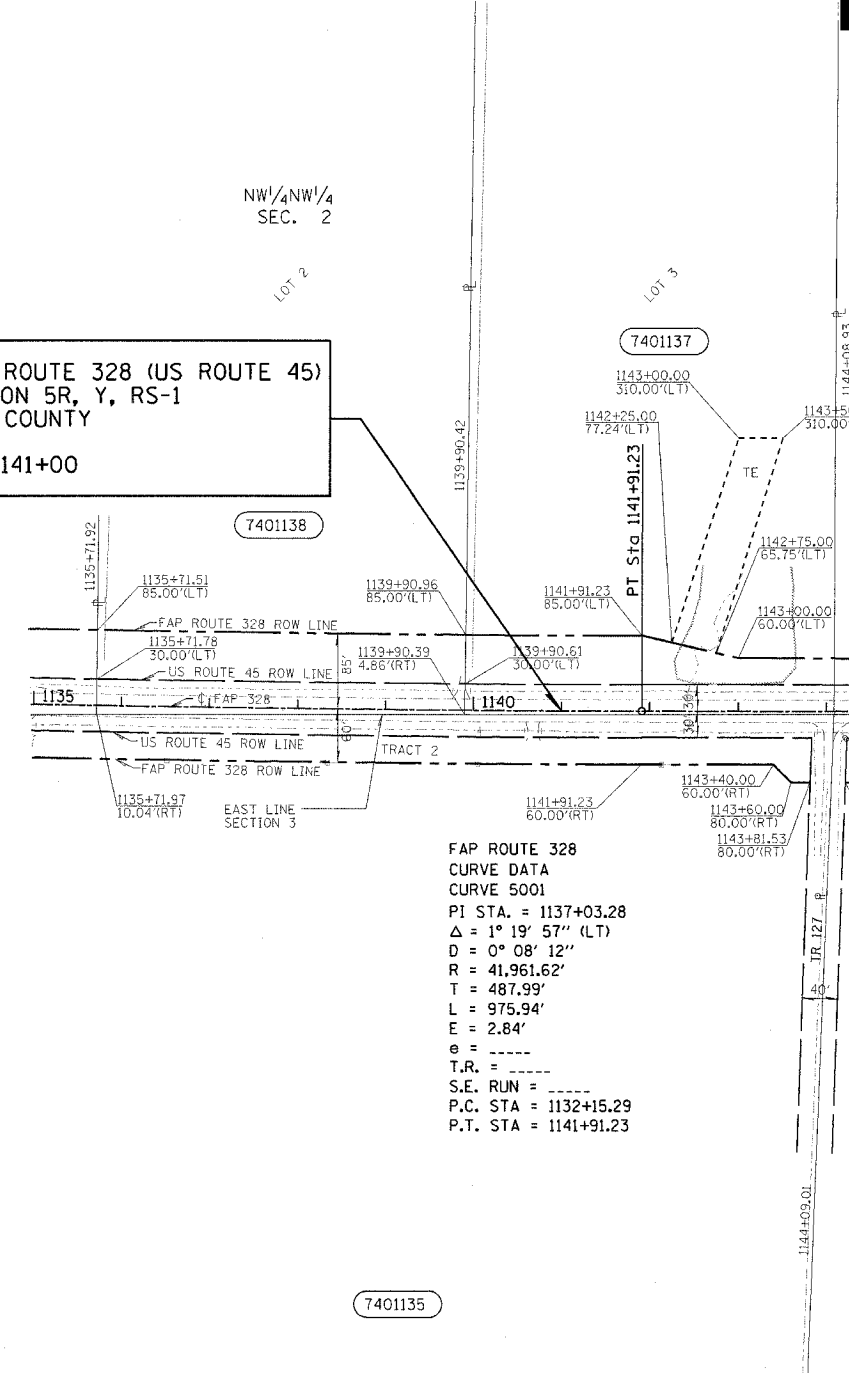

FAP ROUTE 328  
CURVE DATA  
CURVE 5001  
PI STA. = 1137+03.28  
Δ = 1° 19' 57" (LT)  
D = 0° 08' 12"  
R = 41,961.62'  
T = 487.99'  
L = 975.94'  
E = 2.84'  
e = -----  
T.R. = -----  
S.E. RUN = -----  
P.C. STA = 1132+15.29  
P.T. STA = 1141+91.23

PARCEL	OWNER	ADD	EXIST	EASEMENT	REM	INST	MICROFLM	DATE	BOOK	PAGE	AREA	SOLD
7401138	ANNA F. DAUGHERTY ET AL	0.53	0.36		24.92							
7401137	TROY PORTER	0.43	0.33	0.28	25.05							
7401135	DEAN E. HABBE	0.74	0.58		54.61							
	TRACT 1	0.11	0.05									
	TRACT 2	0.63	0.53									

**UTILITIES:**  
TELEPHONE- WABASH TELEPHONE COOPERATIVE, INC  
GAS-  
ELECTRICITY- AMEREN/CIPS  
WATER- EJ WATER COPORATION  
T.V.CABLE-

● - IRON PIN  
○ - IRON PIPE  
⊙ - FENCE CORNER  
⊚ - FENCE POST  
⊛ - EXISTING ROW MARKER  
CONTRACT NO. 94367  
FIELD BOOK NO. 5073

NOTE:  
ALL BEARINGS ARE REFERENCED TO THE ILLINOIS STATE PLANE COORDINATE SYSTEM EAST ZONE DATUM OF 1983.  
TEMPORARY EASEMENTS ARE NEEDED AS A WORK AREA.  
(R) RECORDED DISTANCE  
NOTE: ALL AREAS ARE IN ACRES, UNLESS OTHERWISE NOTED.

☐ TEMPORARY EASEMENT

**RIGHT OF WAY PLANS**  
FAP ROUTE 328  
PROJECT SECTION 5R, Y, RS-1  
STATION 1135+00 TO  
STATION 1165+00  
COUNTY CLAY  
SCALE 1:100 SHEET 8 OF 8