

130 120 110 100 90 80 70 60 50 40 30 20 10 0 10 20 30 40 50 60 70 80 90 100 110 120 130

F.A.P. RTE.	SECTION	COUNTY	TOTAL SHEETS	SHEET NO.
774	*	EFFINGHAM	344	173
STA. 968+00.00 TO STA. 971+00.00				
FED. ROAD DIST. NO. 7 ILLINOIS FED. AID PROJECT				
107WRS-1, 107BY, 107BY-1 & 107B-2				
CONTRACT NO. 94827				

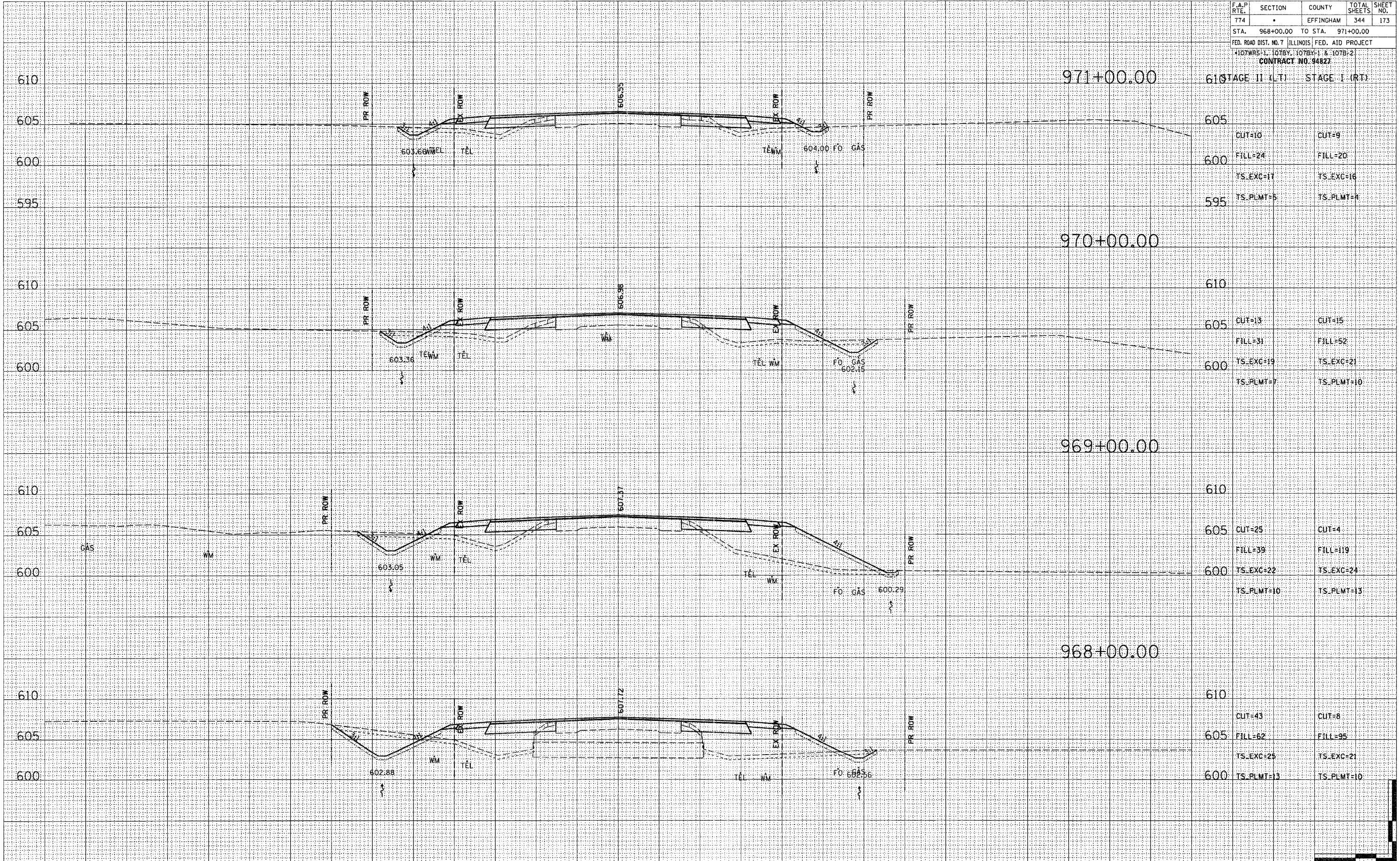

STATION	CUT (L.T.)	CUT (R.T.)
971+00.00	CUT=10	CUT=9
971+00.00	FILL=24	FILL=20
971+00.00	TS_EXC=11	TS_EXC=16
971+00.00	TS_PLMT=5	TS_PLMT=4
970+00.00	CUT=13	CUT=15
970+00.00	FILL=31	FILL=52
970+00.00	TS_EXC=19	TS_EXC=21
970+00.00	TS_PLMT=7	TS_PLMT=10
969+00.00	CUT=25	CUT=4
969+00.00	FILL=39	FILL=119
969+00.00	TS_EXC=22	TS_EXC=24
969+00.00	TS_PLMT=10	TS_PLMT=13
968+00.00	CUT=43	CUT=8
968+00.00	FILL=62	FILL=95
968+00.00	TS_EXC=25	TS_EXC=21
968+00.00	TS_PLMT=13	TS_PLMT=10

BY	DATE
FINAL SURVEY	SURVEYED
NOTE BOOK	PLOTTED
	TEMPLATE
	AREAS CHECKED

BY	DATE
ORIGINAL SURVEY	SURVEYED
NOTE BOOK	PLOTTED
	TEMPLATE
	AREAS CHECKED

