

# T 8 N-R 5 E 3rd P.M. SUMMIT TWP

F.A.P. RTE.	SECTION	COUNTY	TOTAL SHEETS	SHEET NO.
774	*	EFFINGHAM	344	333

SHEET NO. 4  
15 SHEETS

FED. ROAD DIST. NO. 7 ILLINOIS FED. AID PROJECT  
CONTRACT NO. 94827

10/7/02  
 N:\349903\ROW\ROWPLANS\1-4.DGN  
 1 2 3 4 5 6 7 8 9  
 10 11 12 13 14 15 16 17 18  
 19 20 21 22 23 24 25 26 27  
 28 29 30 31 32 33 34 35 36  
 37 38 39 40 41 42 43 44 45  
 46 47 48 49 50 51 52 53 54  
 55 56 57 58 59 60 61 62 63

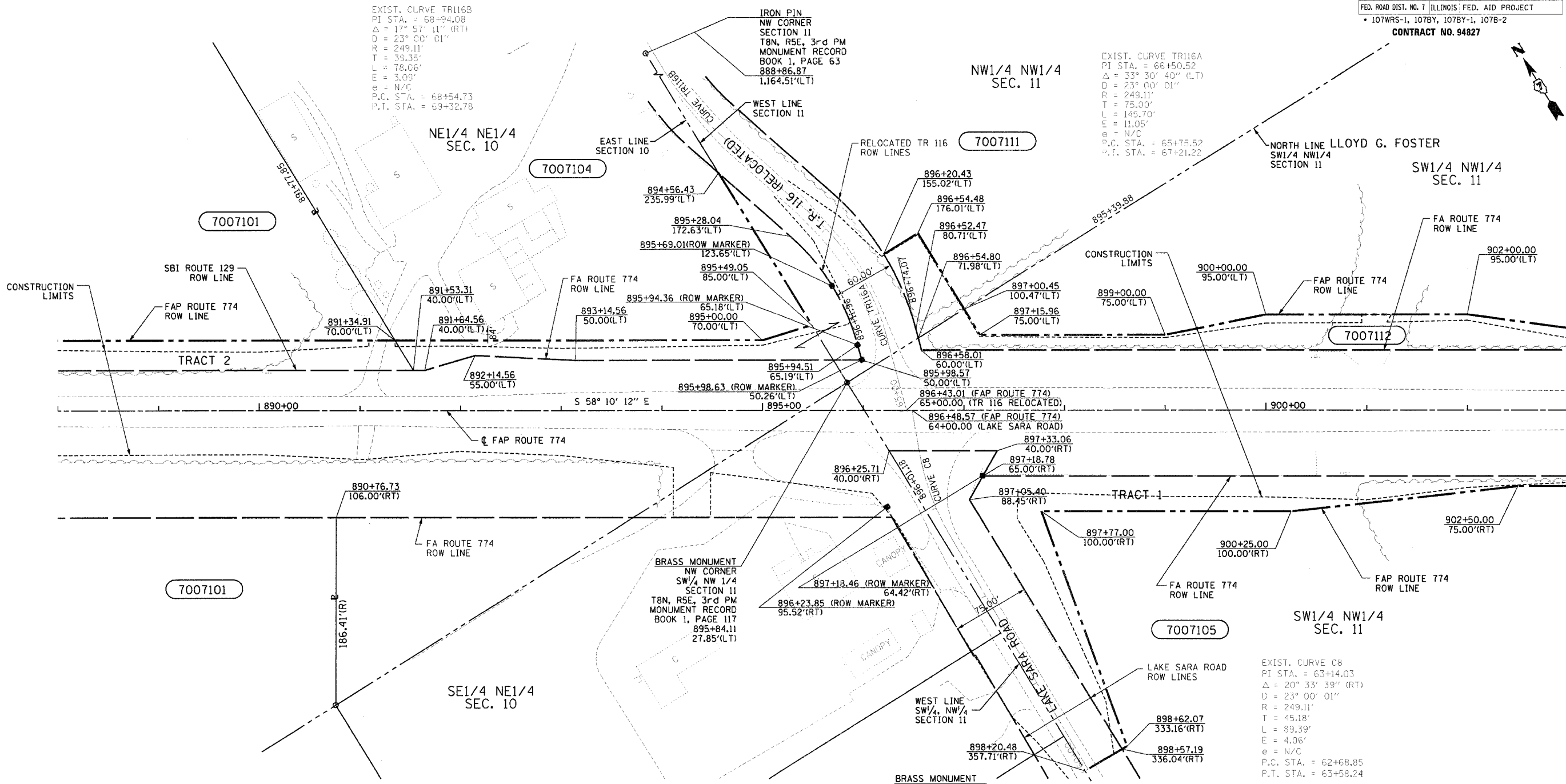

**UTILITIES:**

TELEPHONE- ILLINOIS CONSOLIDATED TELEPHONE COMPANY  
VERIZON NORTH INC.

GAS- AMEREN CIPS

ELECTRICITY- NORRIS ELECTRIC COOPERATIVE  
AMEREN CIPS

WATER- E J WATER CORPORATION  
LAKE SARA AREA WATER COOPERATIVE, INC.  
CITY OF EFFINGHAM

SEWER- CITY OF EFFINGHAM

T.V. CABLE- AT & T MEDIA SERVICE

PARCEL	OWNER	ADD AREA	EXIST. AREA TAKEN	EASEMENT	REM. AREA	INST	MICRO FILM NO RECORDED	DATE	BOOK	PAGE	AREA EXCESS	SOLD
7007101	JAMES H. SPORLEDER ET AL	40,276	5,957		3,678,109							
	TRACT 1	17,636	5,957		3,509,183							
	TRACT 2	22,640			122,693							
7007104	SPORLEDER FARMS, INC	14,760			175,684							
7007105	DELBERT E. SOLTWEDEL	45,350	16,732		2,557,380							
	TRACT 1	35,935	16,732									
	TRACT 2	9,415										
7007111	JAMES H. SPORLEDER	3,942			1,258,810							
7007112	EMMA MARGUERITE SOLTWEDEL ET AL	41,578			690,364							

CONTRACT NO. 94827 LIST OF IRON PINS, PIPES OR MONUMENTS TO BE PROTECTED

FIELD BOOK NO	STATION	OFFSET	LABEL
449, 450, 451, 452 & 452B	895+84.11	27.85'(LT)	SECTION CORNER

NOTE: ALL AREAS ARE IN SQUARE FEET UNLESS OTHERWISE NOTED.

NOTE: BEARINGS ARE REFERENCED TO THE ILLINOIS STATE PLANE COORDINATE SYSTEM EAST ZONE DATUM OF 1983

**RIGHT OF WAY PLANS**  
FAP ROUTE 774

PROJECT SECTION 107WRS-1  
107BY, 107BY-1  
107B-2

STATION 888+00.00 TO  
STATION 903+00.00  
COUNTY EFFINGHAM  
SCALE 1"=50' SHEET 4 OF 15