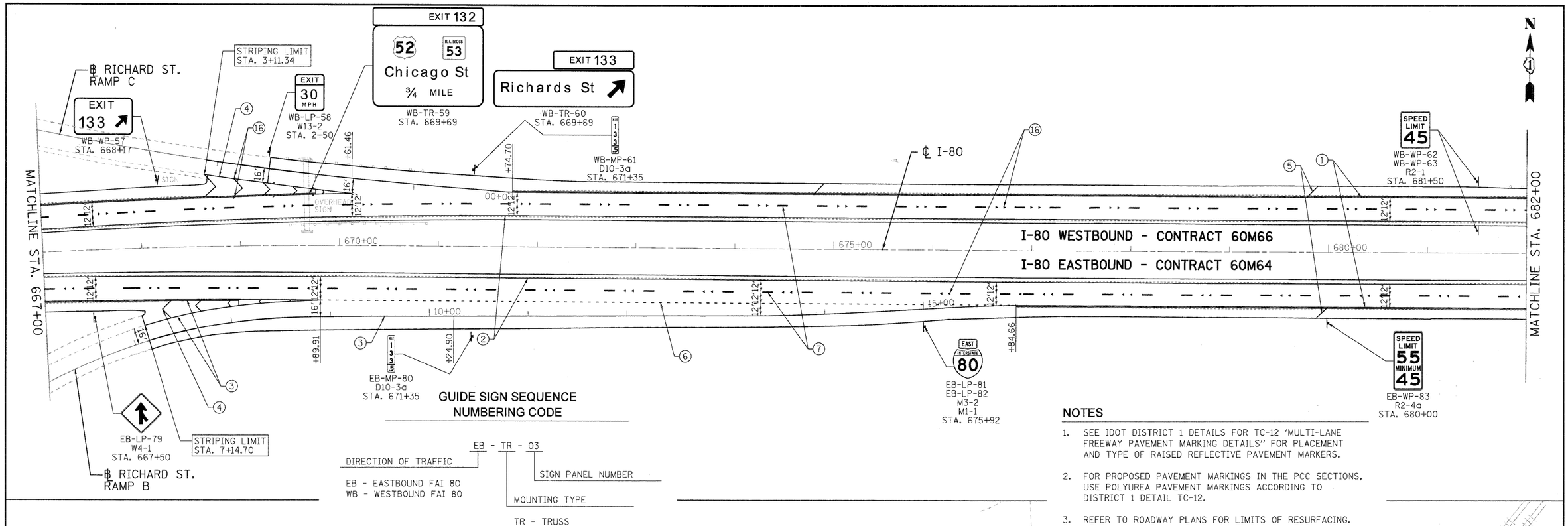

GUIDE SIGN SEQUENCE NUMBERING CODE

EB - TR - 03

DIRECTION OF TRAFFIC

EB - EASTBOUND FAI 80
WB - WESTBOUND FAI 80

MOUNTING TYPE

TR - TRUSS
CL - CANTILEVER
BM - BRIDGE MOUNTED
WP - WOOD POST
BS - BREAKAWAY STEEL
LP - LIGHTPOLE
MP - METAL POST

SIGN PANEL NUMBER

NOTES

1. SEE IDOT DISTRICT 1 DETAILS FOR TC-12 "MULTI-LANE FREEWAY PAVEMENT MARKING DETAILS" FOR PLACEMENT AND TYPE OF RAISED REFLECTIVE PAVEMENT MARKERS.
2. FOR PROPOSED PAVEMENT MARKINGS IN THE PCC SECTIONS, USE POLYUREA PAVEMENT MARKINGS ACCORDING TO DISTRICT 1 DETAIL TC-12.
3. REFER TO ROADWAY PLANS FOR LIMITS OF RESURFACING.
4. ALL EASTBOUND WORK IS IN CONTRACT 60M64 AND ALL WESTBOUND WORK IS IN CONTRACT 60M66.

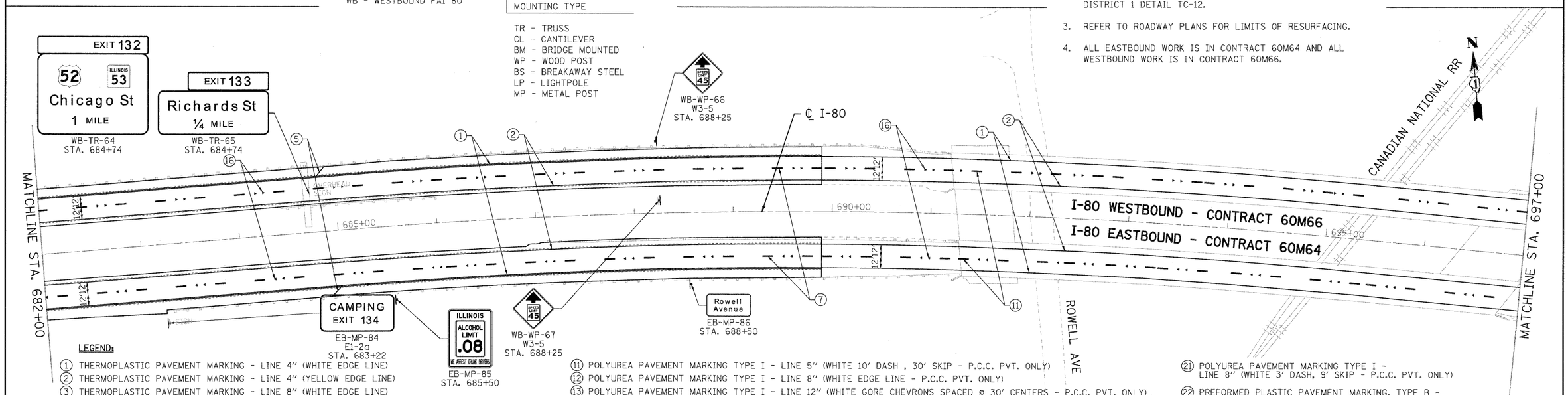

LEGEND:

1. THERMOPLASTIC PAVEMENT MARKING - LINE 4" (WHITE EDGE LINE)
2. THERMOPLASTIC PAVEMENT MARKING - LINE 4" (YELLOW EDGE LINE)
3. THERMOPLASTIC PAVEMENT MARKING - LINE 8" (WHITE EDGE LINE)
4. THERMOPLASTIC PAVEMENT MARKING - LINE 12" (WHITE GORE CHEVRONS SPACED @ 30' CENTERS)
5. THERMOPLASTIC PAVEMENT MARKING - LINE 12" (WHITE SHOULDER DIAGONALS SPACED @ 500' CENTERS)
6. THERMOPLASTIC PAVEMENT MARKING - LINE 4" (WHITE 2' DASH , 6' SKIP)
7. PREFORMED PLASTIC PAVEMENT MARKING , TYPE B - INLAID - LINE 5" (WHITE 10' DASH , 30' SKIP)
8. POLYUREA PAVEMENT MARKING TYPE I - LINE 4" (WHITE EDGE LINE - P.C.C. PVT. ONLY)
9. POLYUREA PAVEMENT MARKING TYPE I - LINE 4" (YELLOW EDGE LINE - P.C.C. PVT. ONLY)
10. POLYUREA PAVEMENT MARKING TYPE I - LINE 4" (WHITE 2' DASH , 6' SKIP - P.C.C. PVT. ONLY)
11. POLYUREA PAVEMENT MARKING TYPE I - LINE 5" (WHITE 10' DASH , 30' SKIP - P.C.C. PVT. ONLY)
12. POLYUREA PAVEMENT MARKING TYPE I - LINE 8" (WHITE EDGE LINE - P.C.C. PVT. ONLY)
13. POLYUREA PAVEMENT MARKING TYPE I - LINE 12" (WHITE GORE CHEVRONS SPACED @ 30' CENTERS - P.C.C. PVT. ONLY)
14. POLYUREA PAVEMENT MARKING TYPE I - LINE 12" (WHITE SHOULDER DIAGONALS SPACED @ 500' CENTERS (40' AT BRIDGES))
15. RAISED REFLECTIVE PAVEMENT MARKER (1-WAY YELLOW / OPAQUE)
16. RAISED REFLECTIVE PAVEMENT MARKER (1-WAY CRYSTAL / OPAQUE)
17. RAISED REFLECTIVE PAVEMENT MARKER (BRIDGE)
18. THERMOPLASTIC PAVEMENT MARKING - LETTERS AND SYMBOLS
19. POLYUREA PAVEMENT MARKING TYPE 1 - LETTERS AND SYMBOLS
20. PREFORMED PLASTIC PAVEMENT MARKING, TYPE B - INLAID - LINE 8" (WHITE 3' DASH, 9" SKIP)
21. POLYUREA PAVEMENT MARKING TYPE I - LINE 8" (WHITE 3' DASH, 9' SKIP - P.C.C. PVT. ONLY)
22. PREFORMED PLASTIC PAVEMENT MARKING, TYPE B - INLAID - LINE 8"

USER NAME = tkoeppen(Rdwy_Lisle)	DESIGNED - EJB	REVISED -	
PLOT CONFIG= PDF(Large).plt	DRAWN - EJB	REVISED -	
PLOT SCALE = 1:50	CHECKED - DTH	REVISED -	
PLOT DATE = 1/18/2011	DATE - 1/20/2011	REVISED -	

HBP Illinois Partners

STATE OF ILLINOIS
DEPARTMENT OF TRANSPORTATION

PAVEMENT MARKING & SIGNING PLAN
I-80 MAINLINE

SCALE: 1"=50' | SHEET NO. 9 OF 18 SHEETS | STA. 667+00.00 TO STA. 697+00.00

F.A.I. RTE.	SECTION	COUNTY	TOTAL SHEETS	SHEET NO.
80	99 (4 & 4-1) RS-3	WILL	203	70
		CONTRACT NO. 60M66		

FED. ROAD DIST. NO. 1 | ILLINOIS | FED. AID PROJECT

FILE NAME = ...\D160M64-sht-pmk-02.dgn