

SECTION	COUNTY	TOTAL SHEETS	SHEET NO.
10-00091-00-BT	EFFINGHAM	17	2
CONTRACT NO. 95646			

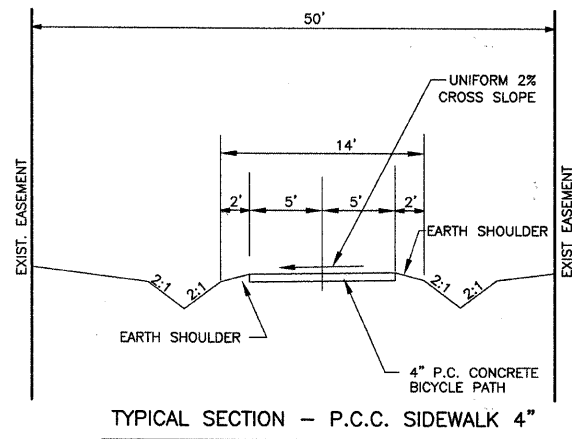

PROPOSED
 STA. 32B+67 TO 33B+10
 STA. 39B+40 TO 39B+51
 THE DIRECTION OF THE CROSS SLOPE
 VARIES THROUGHOUT THE PROJECT

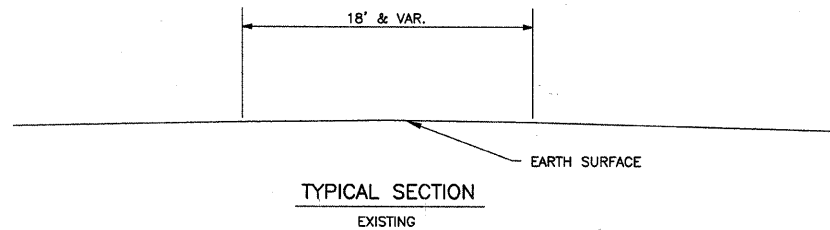

GENERAL NOTES

- SEEDING: THIS WORK SHALL BE PERFORMED IN ACCORDANCE WITH THE APPLICABLE PORTIONS OF SECTION 250 OF THE STANDARD SPECIFICATIONS AND SHALL BE PAID FOR AT THE CONTRACT UNIT PRICE FOR SEEDING.
 - FERTILIZER NUTRIENTS SHALL BE APPLIED AT THE RATE OF 100 LB/ACRE
 - MULCHING SHALL BE DONE IN ACCORDANCE WITH ARTICLE 251 OF THE STANDARD SPECIFICATIONS AND SHALL BE DONE BY METHOD 2, PROCEDURE 1 AT THE RATE OF 2 TONS PER ACRE.
- NO PAYMENT FOR OVERHAUL WILL BE MADE ON THIS SECTION.

SUMMARY OF QUANTITIES

CODE NO.	ITEM	UNIT	QUANTITY
X0321317	GRANULAR BACKFILL	CU YD	60
X0322508	PEDESTRIAN TRUSS SUPERSTRUCTURE	SQ FT	1500
X2501000	SEEDING, CLASS 2 (SPECIAL)	ACRE	0.70
X5150110	NAME PLATES (SPECIAL)	EACH	2
XX008266	WOOD DECKING SPECIAL	SQ FT	4780
Z0077740	WOOD GUARD RAIL	FOOT	50
20300100	CHANNEL EXCAVATION	CU YD	130
20400800	FURNISHED EXCAVATION	CU YD	430
28000250	TEMPORARY EROSION CONTROL SEEDING	POUND	100
28001000	AGGREGATE (EROSION CONTROL)	TON	320
28100209	STONE RIPRAP, CLASS A5	TON	775
28100807	STONE DUMPED RIPRAP, CLASS A4	TON	60
28200200	FILTER FABRIC	SQ YD	775
42400100	PORTLAND CEMENT CONCETE SIDEWALK 4 INCH	SQ FT	550
50300225	CONCRETE STRUCTURES	CU YD	76.7
50800105	REINFORCEMENT BARS	POUND	10,515
51200956	FURNISHING METAL SHELL PILES 12" X 0.129"	FOOT	880
51202305	DRIVING PILES	FOOT	880
51203200	TEST PILE METAL SHELLS	EACH	2
51500100	NAME PLATES	EACH	1
67100100	MOBILIZATION	L SUM	1

INSTALL 2 EA. 2' X 3' BRASS NAME PLATES ON WOOD DECKING SPECIAL RAIL ADJACENT TO THE BRIDGE - ONE ON EACH APPROACH AS DIRECTED BY THE ENGINEER NAME PLATES FURNISHED BY OTHERS

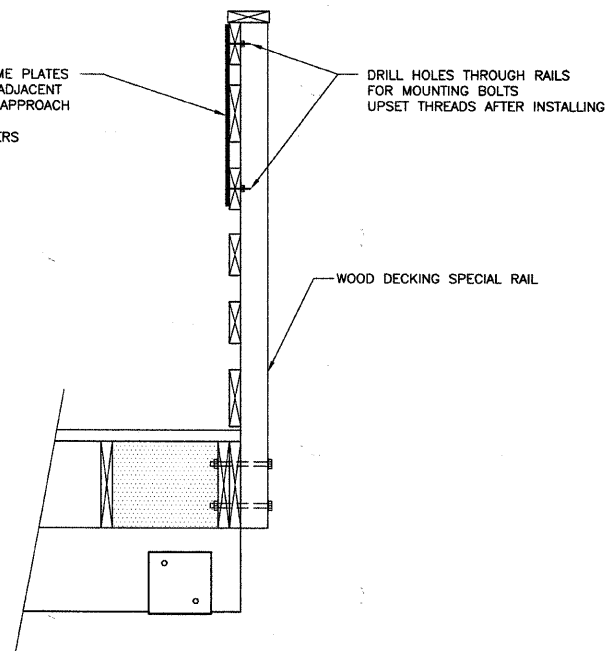

NAME PLATES (SPECIAL) MOUNTING DETAILS

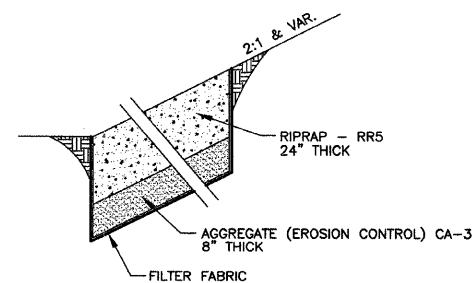

STONE RIPRAP, CLASS A5 DETAIL

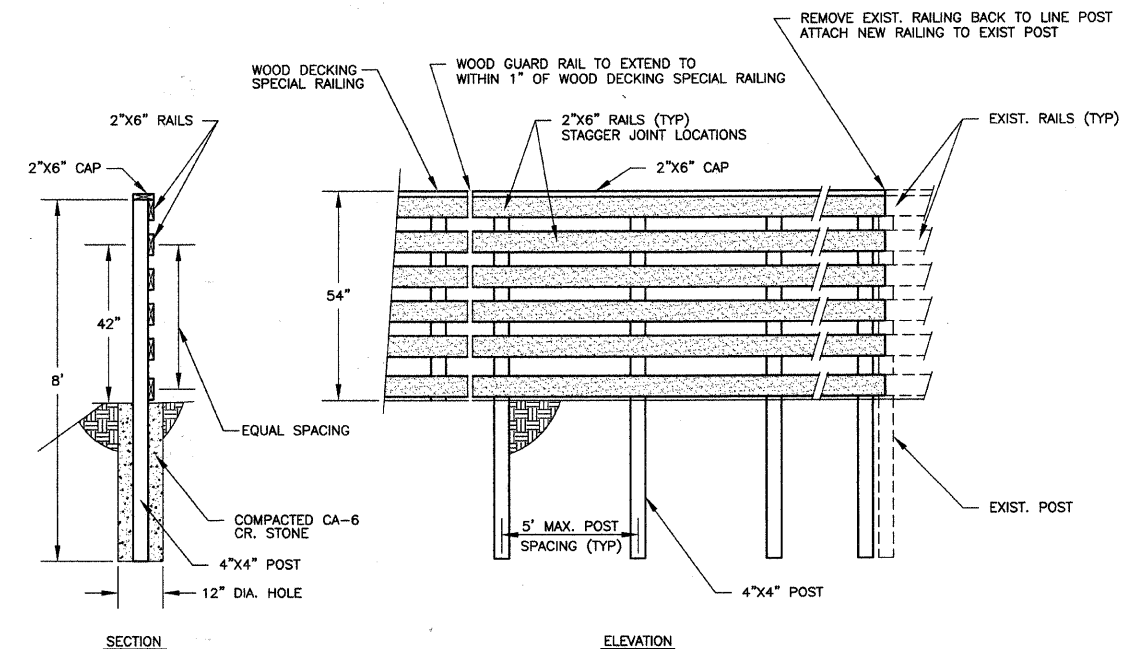

WOOD GUARD RAIL DETAIL

- ALL LUMBER USED IN THE RAILING SHALL BE PRESSURE TREATED.
- ALL FASTENERS SHALL BE GALVANIZED OR STAINLESS STEEL. NO EXCEPTIONS.
- ALL EXTERIOR CORNERS ON THE RAILS SHALL BE ROUNDED - 1 1/2" RADIUS.
- ALL RAIL JOINTS SHALL BE FLUSH.
- ALL LUMBER DIMENSIONS ARE NOMINAL.