

STATE OF ILLINOIS
DEPARTMENT OF TRANSPORTATION

F.A.U. RTE.	SECTION	COUNTY	TOTAL SHEETS	SHEET NO.
2714	2020-047-RS&SW	COOK	52	1
ILLINOIS CONTRACT NO. 62L19				

* 52 + 1 = 53 TOTAL SHEETS

FOR INDEX OF SHEETS, SEE SHEET NO.2

THIS PROJECT IS LOCATED IN THE VILLAGE OF BROADVIEW & VILLAGE OF FOREST PARK

PROPOSED HIGHWAY PLANS

FAU ROUTE 2714: 25TH AVENUE
I-290 (EISENHOWER EXPWY) TO 26TH STREET
SECTION: 2020-047-RS&SW
PROJECT: STP-KHE9(036)
STANDARD OVERLAY AND ADA IMPROVEMENTS

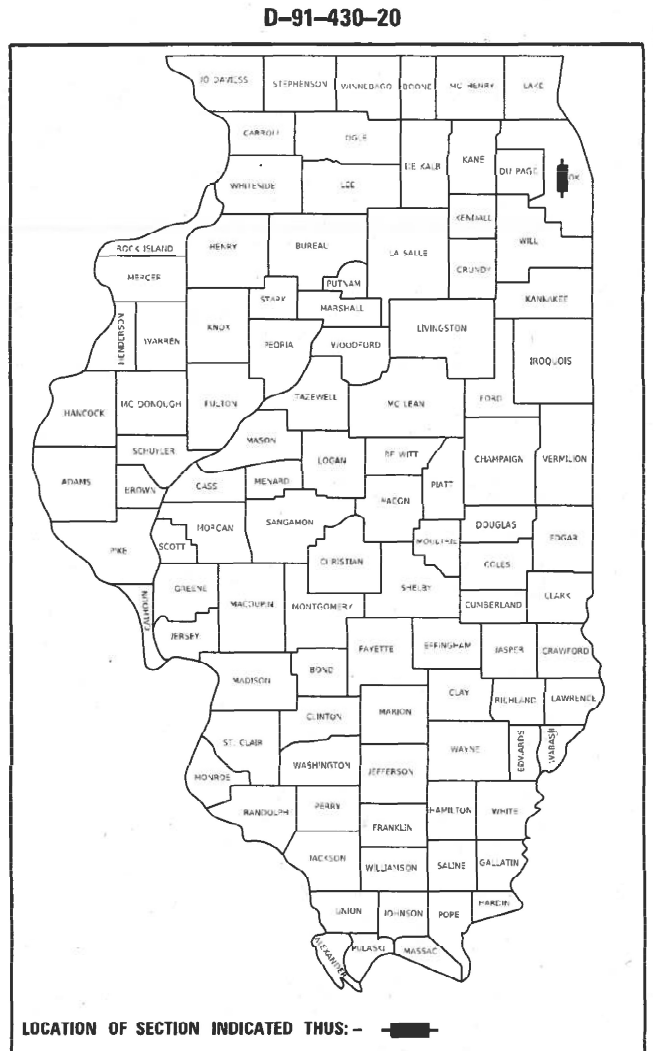

LOCATION OF SECTION INDICATED THUS: - [black rectangle] -

STATE OF ILLINOIS
DEPARTMENT OF TRANSPORTATION

SUBMITTED October 20 21
Jose Luis CAS
REGIONAL ENGINEER

February 4 20 22
[Signature]
ENGINEER OF DESIGN AND ENVIRONMENT

February 4 20 22
[Signature]
DIRECTOR OF HIGHWAYS PROJECT IMPLEMENTATION 2

PRINTED BY THE AUTHORITY OF THE STATE OF ILLINOIS

TRAFFIC DATA:

25TH AVENUE:

PROJECT BEGIN TO CERMAK RD:
ADT (2018) = 9,150
SPEED LIMIT = 35 MPH

CERMAK RD TO ROOSEVELT RD:
ADT (2018) = 16,200
SPEED LIMIT = 35 MPH

ROOSEVELT RD TO PROJECT END:
ADT (2018) = 20,100
SPEED LIMIT = 30-35 MPH

PROJECT ENDS
STA. 121+66

PROJECT BEGINS
STA. 16+77

OMISSIONS:
STA. 23+65 TO 25+71
STA. 74+00 TO 77+42.5
STA. 80+49 TO 81+21
STA. 95+60 TO 97+22

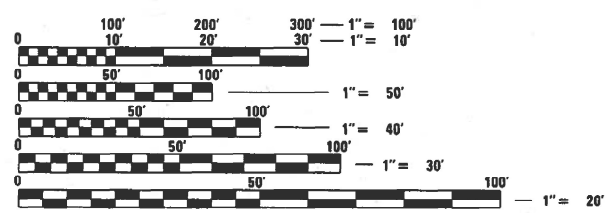

FULL SIZE PLANS HAVE BEEN PREPARED USING STANDARD ENGINEERING SCALES. REDUCED SIZED PLANS WILL NOT CONFORM TO STANDARD SCALES. IN MAKING MEASUREMENTS ON REDUCED PLANS, THE ABOVE SCALES MAY BE USED.

J.U.L.I.E.
JOINT UTILITY LOCATION INFORMATION FOR EXCAVATORS
1-800-892-0123
OR 811

PROJECT ENGINEER: VESELIN VELICHKOV (847) 705-4432
PROJECT MANAGER: FAWAD AQUEEL

CONTRACT NO. 62L19

COOK COUNTY
C-91-237-20
R 12 E

PROPOSED SIDEWALK
SE CORNER OF
IL 171 AND ROOSEVELT RD
(VILLAGE OF FOREST PARK)

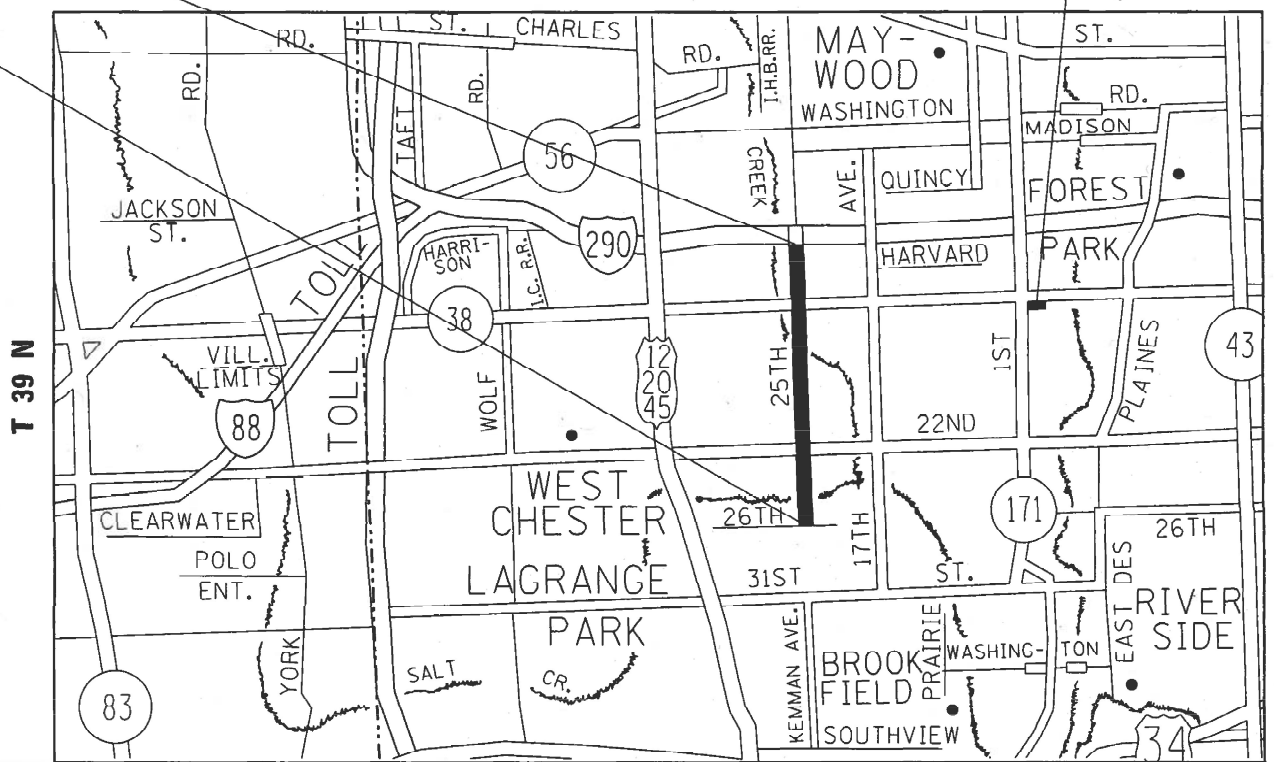

PROVISO TOWNSHIP

GROSS LENGTH = 10,489 FT. = 1.987 MILE
NET LENGTH = 9,706.5 FT. = 1.838 MILE

INDEX OF SHEETS

STATE STANDARDS

GENERAL NOTES

SHEET NO.	DESCRIPTION	STANDARD NO.	DESCRIPTION
1	COVER SHEET	000001-08	STANDARD SYMBOLS, ABBREVIATIONS AND PATTERNS
2-3	INDEX OF SHEETS, STATE STANDARDS, AND GENERAL NOTES	424001-11	PERPENDICULAR CURB RAMPS FOR SIDEWALK
4-8	SUMMARY OF QUANTITIES	424006-05	DIAGONAL CURB RAMPS FOR SIDEWALK
9	SCHEDULE OF QUANTITIES - ADA IMPROVEMENT	424011-04	CORNER PARALLEL CURB RAMPS FOR SIDEWALK
10-11	SCHEDULE OF QUANTITIES - LANDSCAPING	424021-06	DEPRESSED CORNER FOR SIDEWALK
12-17	TYPICAL SECTIONS	442201-03	CLASS C AND D PATCHES
18-21	ROADWAY AND PAVEMENT MARKING PLANS	482001-02	HMA SHOULDER ADJACENT TO FLEXIBLE PAVEMENT
21A	EROSION CONTROL / LANDSCAPING PLAN	482011-03	HMA SHLD, STRIPS/SHLD, WITH RESURFACING OR WIDENING AND RESURFACING PROJECTS
22	SIDEWALK RAMP DETAILS - SE CORNER OF IL 171 AND ROOSEVELT RD	602001-02	CATCH BASIN TYPE A
23-25	PLAT OF HIGHWAYS - IL 171 AND ROOSEVELT RD	604001-05	FRAME AND LIDS, TYPE 1
26	DETECTOR LOOP REPLACEMENT PLANS	604006-05	FRAME AND GRATE TYPE 3
27	DRIVEWAY DETAILS - DISTANCE BETWEEN R.O.W. AND FACE OF CURB & EDGE OF SHOULDER ≥ 15' (4.5M) (BD-01)	604051-04	FRAME AND GRATE TYPE 11
28	DETAIL OF STORM SEWER CONNECTION TO EXISTING SEWER (BD-07)	606001-08	CONCRETE CURB TYPE B AND COMBINATION CONCRETE CURB AND GUTTER
29	DETAILS FOR FRAMES AND LIDS ADJUSTMENT WITH MILLING (BD-08)	606301-04	PC CONCRETE ISLANDS AND MEDIANS
30	PAVEMENT PATCHING FOR HMA SURFACED PAVEMENT (BD-22)	630001-12	STEEL PLATE BEAM GUARDRAIL
31	CURB OR CURB AND GUTTER REMOVAL AND REPLACEMENT (BD-24)	630301-09	SHOULDER WIDENING FOR TYPE 1 (SPECIAL) GUARDRAIL TERMINALS
32	BUTT JOINT AND HMA TAPER DETAILS (BD-32)	701006-05	OFF-RD OPERATIONS, 2L, 2W, 15' (4.5 m) TO 24" (600 mm) FROM PAVEMENT EDGE
33	HMA TAPER AT EDGE OF P.C.C. PAVEMENT (BD-33)	701011-04	OFF-RD MOVING OPERATIONS, 2L, 2W, DAY ONLY
34	ENTRANCE RAMP AND EXIT RAMP CLOSURE DETAILS (TC-08)	701101-05	OFF-RD OPERATION, MULTILANE, 15' (4.5 m) TO 24" (600 mm) FROM PAVEMENT EDGE
35	TRAFFIC CONTROL AND PROTECTION FOR SIDE ROADS, INTERSECTIONS, AND DRIVEWAYS (TC-10)	701106-02	OFF-RD OPERATION, MULTILANE, MORE THAN 15' (4.5 m) AWAY
36	TYPICAL APPLICATIONS RAISED REFLECTIVE PAVEMENT MARKERS (SNOW-PLOW RESISTANT) (TC-11)	701301-04	LANE CLOSURE, 2L, 2W, SHORT TIME OPERATIONS
37	DISTRICT ONE TYPICAL PAVEMENT MARKINGS (TC-13)	701311-03	LANE CLOSURE, 2L, 2W, MOVING OPERATIONS - DAY ONLY
38	TRAFFIC CONTROL AND PROTECTION AT TURN BAYS TO REMAIN OPEN TO TRAFFIC (TC-14)	701427-05	LANE CLOSURE, MULTILANE, INTERMITTENT OR MOVING OPERATION, FOR SPEEDS ≤ 40 MPH
39	PAVEMENT MARKING LETTERS AND SYMBOLS FOR TRAFFIC STAGING (TC-16)	701501-06	URBAN LANE CLOSURE, 2L, 2W, UNDIVIDED
40	TRAFFIC CONTROL DETAILS FOR FREEWAY SHOULDERS AND PARTIAL RAMP CLOSURES (TC-17)	701601-09	URBAN LANE CLOSURE, MULTILANE, 1W OR 2W WITH NONTRAVERSABLE MEDIAN
41	ARTERIAL ROAD INFORMATION SIGN (TC-22)	701602-10	URBAN LANE CLOSURE, MULTILANE, 2W WITH BIDIRECTIONAL LEFT TURN
42-43	TYPICAL SUPPLEMENTAL SIGNING AND PAVEMENT MARKING TREATMENT FOR RAILROAD CROSSINGS (TC-23)	701606-10	URBAN LANE CLOSURE, MULTILANE, 2W WITH MOUNTABLE MEDIAN
44	DRIVEWAY ENTRANCE SIGNING (TC-26)	701701-10	URBAN LANE CLOSURE, MULTILANE INTERSECTION
45	DISTRICT ONE STANDARD TRAFFIC SIGNAL DESIGN DETAILS (TS-05) - SHEET 2 OF 7	701801-06	SIDEWALK, CORNER OR CROSSWALK CLOSURE
46	DISTRICT 1 - DETECTOR LOOP INSTALLATION DETAILS FOR ROADWAY RESURFACING (TS-07)	701901-08	TRAFFIC CONTROL DEVICES
47	PRUNING FOR SAFETY AND EQUIPMENT CLEARANCE (BM-20)	720001-01	SIGN PANEL MOUNTING DETAILS
48	PROJECT DETAIL FOR SINGLE PERPENDICULAR CURB RAMPS (PD-01)	720006-04	SIGN PANEL ERECTION DETAILS
49	PROJECT DETAIL FOR SINGLE PERPENDICULAR CURB RAMPS (PD-02)	725001-01	OBJECT AND TERMINAL MARKERS
50	PROJECT DETAIL FOR DOUBLE PERPENDICULAR CURB RAMPS (PD-03)	728001-01	TELESCOPING STEEL SIGN SUPPORT
51	PROJECT DETAIL FOR SINGLE PERPENDICULAR CURB RAMPS WITH TURNING SPACE (PD-04)	729001-01	APPLICATIONS OF TYPES A & B METAL POSTS (FOR SIGNS & MARKERS)
52	PROJECT DETAIL FOR DEPRESSED CORNER CURB RAMPS (PD-05)	731001-01	BASE FOR TELESCOPING STEEL SIGN SUPPORT
		780001-05	TYPICAL PAVEMENT MARKINGS
		781001-04	TYPICAL APPLICATIONS RAISED REFLECTIVE PAVEMENT MARKERS
		782006-01	GUARDRAIL AND BARRIER WALL REFLECTOR MOUNTING DETAILS
		814001-03	HANDHOLES
		886001-01	DETECTOR LOOP INSTALLATIONS

- BEFORE STARTING ANY EXCAVATION, THE CONTRACTOR SHALL CALL "JULIE" AT 800-892-0123 FOR FIELD LOCATIONS OF BURIED ELECTRIC, TELEPHONE AND GAS FACILITIES (48 HOURS NOTIFICATION REQUIRED).
- THE CONTRACTOR SHALL COORDINATE CONSTRUCTION ACTIVITIES WITH THE UTILITY COMPANIES, VILLAGE OF BROADVIEW.
- THE CONTRACTOR WILL NOT BE ALLOWED TO SET UP A YARD OR FIELD OFFICE ON STATE PROPERTY WITHOUT WRITTEN PERMISSIONS FROM THE DEPARTMENT.
- BEFORE BEGINNING ANY WORK, THE CONTRACTOR SHALL RETAIN AND RECORD FOR FUTURE REFERENCE, ALL EXISTING PAVEMENT MARKING LINES (AND RAISED REFLECTIVE MARKERS) IN ORDER THAT THESE LOCATIONS CAN BE RE-ESTABLISHED FOR STRIPING. EXACT LOCATIONS OF ALL PAVEMENT MARKINGS SHALL BE AS SHOWN ON THE PLANS OR AS DIRECTED BY THE ENGINEER.
- IT SHALL BE THE CONTRACTOR'S RESPONSIBILITY TO VERIFY ALL DIMENSIONS AND CONDITIONS EXISTING IN THE FIELD PRIOR TO ORDERING MATERIALS AND BEGINNING CONSTRUCTION.
- THE CONTRACTOR SHALL REQUEST AND GAIN APPROVAL FROM THE ILLINOIS DEPARTMENT OF TRANSPORTATION'S EXPRESSWAY TRAFFIC OPERATIONS ENGINEER AT WWW.IDOTLCS.COM TWENTY-FOUR (24) HOURS IN ADVANCE OF ALL DAILY LANE, RAMP AND SHOULDER CLOSURES AND 7 DAYS IN ADVANCE OF ALL PERMANENT AND WEEKEND CLOSURES ON ALL FREEWAYS AND/OR EXPRESSWAYS IN DISTRICT ONE.
- THE CONTRACTOR SHALL CONTACT THE DISTRICT ONE TRAFFIC CONTROL SUPERVISOR AT KALPANA.KANNAN-HOSADURGA@ILLINOIS.GOV A MINIMUM OF 72 HOURS IN ADVANCE OF BEGINNING WORK.
- THE RESIDENT ENGINEER SHALL CONTACT MR. EMAD ALHUSSEINI, AREA TRAFFIC FIELD ENGINEER, VIA EMAIL AT EMAD.ALHUSSEINI@ILLINOIS.GOV A MINIMUM OF 2 WEEKS PRIOR TO PLACEMENT OF PERMANENT PAVEMENT MARKING.
- IT IS THE CONTRACTOR'S RESPONSIBILITY TO PROVIDE A FIELD LABORATORY FOR USE FOR ANY ON-SITE TESTING BY THE ENVIRONMENTAL FIRM. NO TESTING OF ANY KIND, CONTAMINATED OR NON-CONTAMINATED, FLUID OR SOLID SHALL BE PERMITTED IN THE ENGINEER'S FIELD OFFICE.
- THE CONTRACTOR SHALL BE REQUIRED TO PROVIDE ACCESS TO ABUTTING PROPERTY AT ALL TIMES DURING THE CONSTRUCTION OF THIS PROJECT.
- ANY PAVEMENT MARKINGS AND RAISED REFLECTIVE PAVEMENT MARKERS OBLITERATED BY MILLING AND RESURFACING OPERATIONS ON SIDE STREETS AND ENTRANCES SHALL BE REPLACED AND PAID FOR IN KIND.
- ALL PAVEMENT PATCHING, CURB AND GUTTER REMOVAL AND REPLACEMENT, DRAINAGE ADJUSTMENT LOCATIONS WILL BE DETERMINED IN THE FIELD BY THE RESIDENT ENGINEER.
- ALL DAMAGE TO EXISTING PAVEMENT MARKINGS OR RAISED REFLECTIVE PAVEMENT MARKERS OUTSIDE THE REMOVAL LINE SHOWN ON THE PLANS SHALL BE REPLACED AT THE CONTRACTOR'S EXPENSE.
- SIDEWALK REMOVAL AND P.C.C SIDEWALK 5" LOCATIONS SHALL BE DETERMINED BY THE ENGINEER.
- BUTT JOINTS WILL BE INSTALLED AT THE ENDS OF ALL RESURFACING LIMITS (WHERE RESURFACING MEETS EXISTING PAVEMENT), IN ACCORDANCE WITH THE "BUTT JOINT AND HMA TAPER DETAILS" SHEET INCLUDED IN THE PLANS, UNLESS OTHERWISE SPECIFIED.
- FRAMES AND GRATES ADJUSTMENT OF PRIVATE UTILITIES WITHIN THE LIMITS OF THE IMPROVEMENTS SHALL BE DONE BY THEIR RESPECTIVE OWNERS AND ARE NOT PART OF THIS CONTRACT.
- TEN (10) FOOT TRANSITIONS SHALL BE USED TO MATCH PROPOSED CURB AND GUTTERS AND MEDIAN ITEMS OF WORK TO EXISTING CURBS AND GUTTER AND MEDIANS IN THE FIELD, UNLESS OTHERWISE SHOWN. THE TRANSITIONS SHALL BE PAID FOR THE CONTRACT UNIT PRICE FOR THE PROPOSED ITEMS OF WORK SPECIFIED.

SEE SHEET 3 FOR CONTINUATION

MODEL: Default
 FILE NAME: p:\ultra-new-beach-ly.com\FW\DOT\Documents\DOT Office\Dir\rdet_1\Project\1143020\CADD\DATA\Design\1143020-act-egen\egen.dgn

USER NAME = ahmadhs	DESIGNED -	REVISED -
	DRAWN -	REVISED -
PLOT SCALE = 100,0000 ' / in.	CHECKED -	REVISED -
PLOT DATE = 11/3/2021	DATE -	REVISED -

**STATE OF ILLINOIS
DEPARTMENT OF TRANSPORTATION**

INDEX OF SHEETS, STATE STANDARDS & GENERAL NOTES			
25TH AVE (I-290 (EISENHOWER EXPWY) TO 26TH ST)			
SCALE: NONE	SHEET 2 OF	SHEETS STA.	TO STA.

F.A.U. RTE.	SECTION	COUNTY	TOTAL SHEETS	SHEET NO.
2714	2020-047-R5&SW	COOK	52	2
				CONTRACT NO. 62L19
		ILLINOIS	FED. AID PROJECT	

GENERAL NOTES

18. WHEN MILLED PAVEMENT IS OPEN TO TRAFFIC, THE MAXIMUM GRADE DIFFERENTIAL BETWEEN PASSES OF THE MILLING MACHINE SHALL NOT EXCEED 1 1/2 INCHES (40 MM) WHERE THE SPEED LIMIT IS 45 MPH (80 KM/H) OR LESS AND 1 INCH (25 MM) WHERE THE SPEED LIMIT IS GREATER THAN 45 MPH (80 KM/H), WITH WRITTEN APPROVAL FROM THE ENGINEER. A MAXIMUM GRADE DIFFERENTIAL OF 3 INCHES (75 MM) MAY BE ALLOWED IF THE EDGE OF THE MILLING IS SLOPED A MIN. 1:3 (V:H).
19. LANE MARKERS ARE TO BE USED AS SHOWN ON THE DISTRICT ONE DETAIL "TYPICAL APPLICATIONS - RAISED REFLECTIVE PAVEMENT MARKERS (SNOW-PLOW RESISTANT)" SHOWN IN THE PLANS.
20. PAVEMENT MARKING TAPE, TYPE III SHALL BE USED FOR SHORT TERM PAVEMENT MARKINGS ON ALL FINAL SURFACES.
21. EXISTING BROKEN FRAMES AND LIDS SHALL BE REMOVED AND DISPOSED OF BY THE CONTRACTOR AND SHALL BE REPLACED AS DIRECTED BY THE ENGINEER. REPLACEMENT FRAMES AND LIDS WILL BE PAID FOR ACCORDING TO THE ARTICLE 194.04 OF THE STANDARD UNLESS A SEPERATE PAY ITEM HAS BEEN PROVIDED.
22. PROPOSED SIDEWALK RAMPS SHALL CONFORM TO CURRENT ADA REQUIREMENTS AND APPLICABLE STATE HIGHWAY STANDARDS OR AS DETERMINED BY THE ENGINEER.
23. THE CONTRACTOR SHALL MAINTAIN PEDESTRIAN ACCESS AT ALL TIMES DURING CONSTRUCTION.
24. OVERNIGHT LANE CLOSURES SHALL NOT BE ALLOWED FOR REHABILITATION PROJECTS INVOLVING DAYTIME MILLING AND RESURFACING OPERATIONS AND CLASS D PATCHING UNLESS OTHER CONDITIONS WARRANT EXTENDED LANE CLOSURES AS DETERMINED AND APPROVED INWRITING BY THE ENGINEER OR AS PROVIDED FOR IN THE CONTRACT SPECIFICATIONS.
25. CONTACT THE IDOT ROADSIDE DEVELOPMENT UNIT AT 847-705-4171 AT LEAST 2 WEEKS PRIOR TO THE BEGINNING LANDSCAPE AND FORESTRY WORK FOR LAYOUT
26. THE CONTRACTOR SHALL TAKE EXTRA CARE IN GRADING AND EXCAVATING NEAR TREES WHICH ARE NOT MARKED FOR REMOVAL SO AS NOT TO CAUSE INJURY TO THE THE ROOT SYSTEM OR TRUNKS. ANY DAMAGE DONE TO EXISTING ITEMS BY THE CONTRACTOR SHALL BE REPAIRED BY THE CONTRACTOR AT THE CONTRACTOR'S OWN EXPENSE.
27. THE CONTRACTOR MUST USE EXTREME CARE AND CAUTION WHEN MILLING AND PAVING THE PAVEMENT UNDER THE RAILROAD BRIDGE SO AS TO AVOID ACCIDENTLY HITTING THE BRIDGE/PIERS WITH ANY EQUIPMENT. IT'S RECOMMENDED THAT MILLING UNDER THE RR STRUCTURE BE DONE USING A GRINDER MOUNTED ON A SKID-STEER/BOBCAT LOADER
28. MILLING AND RESURFACING UNDER THE RAILROAD STRUCTURE MUST NOT CHANGE OR NEGATIVELY IMPACT THE MINIMUM VERTICAL CLEARANCE UNDER THE STRUCTURE
29. DO NOT SCALE PLANS FOR CONSTRUCTION DIMENSIONS.
30. THIS PROJECT REQUIRES A US ARMY CORPS OF ENGINEERS (USACE) 404 PERMIT THAT WILL BE SECURED BY THE DEPARTMENT. AS A CONDITION OF THIS PERMIT, THE CONTRACTOR WILL NEED TO SUBMIT AN IN-STREAM WORK PLAN TO THE DEPARTMENT FOR APPROVAL. GUIDELINES ON ACCEPTABLE IN-STREAM WORK TECHNIQUES CAN BE FOUND ON THE USACE WEBSITE. THE USACE DEFINES AND DETERMINES IN-STREAM WORK. THE COST OF ALL MATERIALS AND LABOR NECESSARY TO COMPLY WITH THE ABOVE PROVISIONS TO PREPARE AND IMPLEMENT AN IN-STREAM WORK PLAN WILL NOT BE PAID FOR SEPARATELY, BUT SHALL BE CONSIDERED AS INCLUDED IN THE UNIT BID PRICES OF THE CONTRACT AND NO ADDITIONAL COMPENSATION WILL BE ALLOWED WITH THE EXCEPTION OF COFFERDAMS WHICH WILL BE PAID FOR AS COFFERDAM (TYPE 1) (IN-STREAM /WETLAND WORK) WITH A BASIS OF PAYMENT OF EACH.

MODEL Default
 FILE NAME: p:\uldrct-pw-bentley.com\PIV\DOT\Documents\DOT Office\Dir\drt. I\Project\ID143020\CADD\data\Design\ID143020-rt-egenenr.dgn

USER NAME = elknadibaj	DESIGNED -	REVISED -	STATE OF ILLINOIS DEPARTMENT OF TRANSPORTATION	INDEX OF SHEETS, STATE STANDARDS & GENERAL NOTES				F.A.U. RTE.	SECTION	COUNTY	TOTAL SHEETS	SHEET NO.
	DRAWN -	REVISED -		25TH AVE (I-290 (EISENHOWER EXPWY) TO 26TH ST)				2714	2020-047-R5&SW	COOK	52	3
PLOT SCALE = 100,0000 ' / in.	CHECKED -	REVISED -		SCALE: NONE				SHEET 2 OF SHEETS		CONTRACT NO. 62L19		
PLOT DATE = 11/17/2021	DATE -	REVISED -		STA. TO STA.				ILLINOIS FED. AID PROJECT				

SUMMARY OF QUANTITIES			TOTAL QUANTITIES URBAN	CONSTRUCTION TYPE CODE			
CODE NO	ITEM	UNIT		0005 80% FED 20% STATE	0005 100% STATE	0021 80% FED 20% STATE	
X4420486	CLASS D PATCHES, TYPE IV, 6 INCH (SPECIAL)	SO YD	35		35		
20101000	TEMPORARY FENCE	FOOT	1926	1926			
20101300	TREE PRUNING (1 TO 10 INCH DIAMETER)	EACH	2	2			
20101350	TREE PRUNING (OVER 10 INCH DIAMETER)	EACH	26	26			
20200100	EARTH EXCAVATION	CU YD	1524	1455	69		
21101615	TOPSOIL FURNISH AND PLACE, 4"	SO YD	237	169	68		
25000115	SEEDING, CLASS 1B	ACRE	1.25	1.25			
25000310	SEEDING, CLASS 4	ACRE	0.25	0.25			
25000750	MOWING	ACRE	2	2			
25100125	MULCH, METHOD 3	ACRE	1.5	1.25	0.25		
25100630	EROSION CONTROL BLANKET	SO YD	79	79			
25200110	SODDING, SALT TOLERANT	SO YD	329	261	68		
25200200	SUPPLEMENTAL WATERING	UNIT	4	3	1		
28000400	PERIMETER EROSION BARRIER	FOOT	200	200			
30300112	AGGREGATE SUBGRADE IMPROVEMENT 12"	SO YD	817	817			
35101600	AGGREGATE BASE COURSE, TYPE B 4"	SO YD	2400	2400			
35501316	HOT-MIX ASPHALT BASE COURSE, 8"	SQ YD	134	134			

SUMMARY OF QUANTITIES				TOTAL QUANTITIES URBAN	CONSTRUCTION TYPE CODE			
CODE NO	ITEM	UNIT			0005 80% FED 20% STATE	0005 100% STATE	0021 80% FED 20% STATE	
35501322	HOT-MIX ASPHALT BASE COURSE, 9 1/2"	SO YD	775	775				
35600714	HOT-MIX ASPHALT BASE COURSE WIDENING, 9 1/2"	SO YD	27	27				
40600290	BITUMINOUS MATERIALS (TACK COAT)	POUND	32482	32478		4		
40604060	HOT-MIX ASPHALT SURFACE COURSE, MIX "D", N50	TON	15	15				
40600370	LONGITUDINAL JOINT SEALANT	FOOT	17172	17172				
40600400	MIXTURE FOR CRACKS, JOINTS, AND FLANGEWAYS	TON	66	66				
40600982	HOT-MIX ASPHALT SURFACE REMOVAL - BUTT JOINT	SO YD	531	531				
40600985	PORTLAND CEMENT CONCRETE SURFACE REMOVAL - BUTT JOINT	SO YD	490	490				
40603200	POLYMERIZED HOT-MIX ASPHALT BINDER COURSE, IL-4.75, N50	TON	2040	2040				
40604172	POLYMERIZED HOT-MIX ASPHALT SURFACE COURSE, IL-9.5, MIX "E", N70	TON	4905	4905				
42001300	PROTECTIVE COAT	SO YD	975	655		320		

* = SPECIALTY ITEMS
 Δ = NON-PARTICIPATING WORK (100% STATE)

FILE NAME =	USER NAME = alkhofbej	DESIGNED -	REVISED -
pw:\N\dot-pw\benley.com\PW\DOT\Documents\DOT - Office\Distric\Projects\DI43020\CADData\Design\DI43020-sr-309		DRAWN -	REVISED -
	PLOT SCALE = 100.0000' / 1in	CHECKED -	REVISED -
	PLOT DATE = 10/22/2021	DATE -	REVISED -

**STATE OF ILLINOIS
DEPARTMENT OF TRANSPORTATION**

**SUMMARY OF QUANTITIES
25TH AVE (1-290 (EISENHOWER EXPWY) TO 26TH ST)**

SCALE: SHEET NO. OF SHEETS STA. TO STA.

F.A.U. RTÉ.	SECTION	COUNTY	TOTAL SHEETS	SHEET NO.
2714	2020-047-R56SW	COOK	52	4
FED. ROAD DIST. NO. 1 ILLINOIS FED. AID PROJECT			CONTRACT NO. 62L19	

SUMMARY OF QUANTITIES			TOTAL QUANTITIES URBAN	CONSTRUCTION TYPE CODE				SUMMARY OF QUANTITIES			TOTAL QUANTITIES URBAN	CONSTRUCTION TYPE CODE			
CODE NO	ITEM	UNIT		0005 80% FED 20% STATE	0005 100% STATE	0021 80% FED 20% STATE		CODE NO	ITEM	UNIT		0005 80% FED 20% STATE	0005 100% STATE	0021 80% FED 20% STATE	
42400200	PORTLAND CEMENT CONCRETE SIDEWALK 5 INCH	SO FT	4231	2020	2211			550A0050	STORM SEWERS, CLASS A, TYPE 1 12"	FOOT	16	16			
42400800	DETECTABLE WARNINGS	SO FT	223	196	27			60206905	CATCH BASINS, TYPE C, TYPE 1 FRAME, OPEN LID	EACH	1	1			
44000100	PAVEMENT REMOVAL	SO YD	695	695				60255500	MANHOLES TO BE ADJUSTED	EACH	6	6			
44000159	HOT-MIX ASPHALT SURFACE REMOVAL, 2 1/2"	SO YD	43966	43966				60260500	INLETS TO BE ADJUSTED WITH NEW TYPE 3 FRAME AND GRATE	EACH	5	5			
44000600	SIDEWALK REMOVAL	SO FT	2455	2455				60261300	INLETS TO BE ADJUSTED WITH NEW TYPE 11 FRAME AND GRATE	EACH	2	2			
44003100	MEDIAN REMOVAL	SO FT	2121	2121				60300105	FRAMES AND GRATES TO BE ADJUSTED	EACH	35	35			
44201753	CLASS D PATCHES, TYPE II, 9 INCH	SO YD	861	845	16			60500080	REMOVING CATCH BASINS TO MAINTAIN FLOW	EACH	1	1			
44201757	CLASS D PATCHES, TYPE III, 9 INCH	SO YD	538	538				60618730	CONCRETE MEDIAN, TYPE M-2.06	SO FT	2121	2121			
44201759	CLASS D PATCHES, TYPE IV, 9 INCH	SO YD	261	261				* 63100167	TRAFFIC BARRIER TERMINAL, TYPE 1 (SPECIAL) TANGENT	EACH	4	4			
44201803	CLASS D PATCHES, TYPE II, 13 INCH	SO YD	463	463				63200310	GUARDRAIL REMOVAL	FOOT	200	200			
44201807	CLASS D PATCHES, TYPE III, 13 INCH	SO YD	295	295				* 66900200	NON-SPECIAL WASTE DISPOSAL	CU YD	1480	1455	25		
44201809	CLASS D PATCHES, TYPE IV, 13 INCH	SO YD	84	84				* 66900530	SOIL DISPOSAL ANALYSIS	EACH	5	5			
48102100	AGGREGATE WEDGE SHOULDER, TYPE B	TON	85	85				* 66901001	REGULATED SUBSTANCES PRE-CONSTRUCTION PLAN	LSUM	1	1			
48203029	HOT-MIX ASPHALT SHOULDERS, 8"	SO YD	2264	2264											

* = SPECIALTY ITEMS
 Δ = NON-PARTICIPATING WORK (100% STATE)

SUMMARY OF QUANTITIES			TOTAL QUANTITIES URBAN	CONSTRUCTION TYPE CODE				
CODE NO	ITEM	UNIT		0005 80% FED 20% STATE	0005 100% STATE	0021 80% FED 20% STATE		
* 66901003	REGULATED SUBSTANCES FINAL CONSTRUCTION REPORT	LSUM	1	1				
* 66901006	REGULATED SUBSTANCES MONITORING	CAL DA	15	15				
67000400	ENGINEER'S FIELD OFFICE, TYPE A	CAL MO	12	12				
67100100	MOBILIZATION	L SUM	1	1				
70102620	TRAFFIC CONTROL AND PROTECTION, STANDARD 701501	L SUM	1	1				
70102630	TRAFFIC CONTROL AND PROTECTION, STANDARD 701601	L SUM	1	1				
70102632	TRAFFIC CONTROL AND PROTECTION, STANDARD 701602	L SUM	1	1				
70102635	TRAFFIC CONTROL AND PROTECTION, STANDARD 701701	L SUM	1	1				
70102640	TRAFFIC CONTROL AND PROTECTION, STANDARD 701801	L SUM	1	1				
70107025	CHANGEABLE MESSAGE SIGN	CAL DA	45	45				
70300100	SHORT TERM PAVEMENT MARKING	FOOT	11067	11067				
70300150	SHORT TERM PAVEMENT MARKING REMOVAL	SO FT	4641	4641				

SUMMARY OF QUANTITIES			TOTAL QUANTITIES URBAN	CONSTRUCTION TYPE CODE				
CODE NO	ITEM	UNIT		0005 80% FED 20% STATE	0005 100% STATE	0021 80% FED 20% STATE		
70300211	TEMPORARY PAVEMENT MARKING LETTERS AND SYMBOLS - PAINT	SO FT	78	78				
70300221	TEMPORARY PAVEMENT MARKING - LINE 4"- PAINT	FOOT	28162	28162				
70300241	TEMPORARY PAVEMENT MARKING - LINE 6"- PAINT	FOOT	765	765				
70300251	TEMPORARY PAVEMENT MARKING - LINE 8"- PAINT	FOOT	160	160				
70300261	TEMPORARY PAVEMENT MARKING - LINE 12"- PAINT	FOOT	693	693				
70300281	TEMPORARY PAVEMENT MARKING - LINE 24"- PAINT	FOOT	40	40				
70306120	TEMPORARY PAVEMENT MARKING TAPE, TYPE III 4"	FOOT	2767	2767				
* 72000100	SIGN PANEL - TYPE 1	SO FT	6.25	6.25				
* 72501000	TERMINAL MARKER - DIRECT APPLIED	EACH	4	4				
* 72800100	TELESCOPING STEEL SIGN SUPPORT	FOOT	15	15				
* 73100100	BASE FOR TELESCOPING STEEL SIGN SUPPORT	EACH	1	1				
* 78000100	THERMOPLASTIC PAVEMENT MARKING - LETTERS AND SYMBOLS	SO FT	78	78				
* 78000200	THERMOPLASTIC PAVEMENT MARKING - LINE 4"	FOOT	28162	28162				

* = SPECIALTY ITEMS
 Δ = NON-PARTICIPATING WORK (100% STATE)

FILE NAME =	USER NAME = alkhaf@j	DESIGNED -	REVISED -
pw:\N\dot-pw\benrey.com\PW\DOT\Documents\DOT - Office\Dist\c\N\Projects\DI43020\CAD\Drawn\Design\DI43020-sr-3009.DWG		DRAWN -	REVISED -
		CHECKED -	REVISED -
		DATE -	REVISED -

**STATE OF ILLINOIS
DEPARTMENT OF TRANSPORTATION**

**SUMMARY OF QUANTITIES
25TH AVE (1-290 (EISENHOWER EXPWY) TO 26TH ST)**

SCALE: SHEET NO. OF SHEETS STA. TO STA.

F.A.U. RTE.	SECTION	COUNTY	TOTAL SHEETS	SHEET NO.
2714	2020-047-R5&SW	COOK	52	6
CONTRACT NO. 62L19				
FED. ROAD DIST. NO. 1 ILLINOIS FED. AID PROJECT				

SUMMARY OF QUANTITIES			TOTAL QUANTITIES URBAN	CONSTRUCTION TYPE CODE				
CODE NO	ITEM	UNIT		0005 80% FED 20% STATE	0005 100% STATE	0021 80% FED 20% STATE		
* 78000400	THERMOPLASTIC PAVEMENT MARKING - LINE 6"	FOOT	765	765				
* 78000500	THERMOPLASTIC PAVEMENT MARKING - LINE 8"	FOOT	160	160				
* 78000600	THERMOPLASTIC PAVEMENT MARKING - LINE 12"	FOOT	1071	693		378		
* 78000650	THERMOPLASTIC PAVEMENT MARKING - LINE 24"	FOOT	40	40				
* 78009004	MODIFIED URETHANE PAVEMENT MARKING - LINE 4"	FOOT	1312	1312				
* 78100100	RAISED REFLECTIVE PAVEMENT MARKER	EACH	741	741				
* 78200005	GUARDRAIL REFLECTORS, TYPE A	EACH	8	8				
78300200	RAISED REFLECTIVE PAVEMENT MARKER REMOVAL	EACH	741	741				
78300202	PAVEMENT MARKING REMOVAL - WATER BLASTING	SO FT	11105	11105				
84200804	REMOVAL OF POLE FOUNDATION	EACH	1	1				
* 85000200	MAINTENANCE OF EXISTING TRAFFIC SIGNAL INSTALLATION	EACH	1	1				
* 88600600	DETECTOR LOOP REPLACEMENT	FOOT	470	470				
* 89502376	REBUILD EXISTING HANDHOLE	EACH	1			1		

SUMMARY OF QUANTITIES			TOTAL QUANTITIES URBAN	CONSTRUCTION TYPE CODE				
CODE NO	ITEM	UNIT		0005 80% FED 20% STATE	0005 100% STATE	0021 80% FED 20% STATE		
X0320050	CONSTRUCTION LAYOUT (SPECIAL)	L SUM	1	1				
X0327120	WEED CONTROL, NATIVE LANDSCAPE ENHANCEMENT	ACRE	2	2				
X0900075	COFFERDAM (TYPE 1) (IN-STREAM/WETLAND WORK)	EACH	1	1				
X2010350	TREE REMOVAL, ACRES (SPECIAL)	ACRE	1.25	1.25				
X2020110	GRADING AND SHAPING SHOULDERS	UNIT	38	38				
X4400100	PORTLAND CEMENT CONCRETE SURFACE REMOVAL (VARIABLE DEPTH)	SQ YD	584	584				
X4400501	COMBINATION CURB AND GUTTER REMOVAL AND REPLACEMENT LESS THAN OR EQUAL TO 10 FEET	FOOT	350	350				
△ X5537800	STORM SEWERS TO BE CLEANED 12"	FOOT	1500		1500			
X6025600	MANHOLES TO BE ADJUSTED (SPECIAL)	EACH	1	1				
X6030310	FRAMES AND LIDS TO BE ADJUSTED (SPECIAL)	EACH	21	21				
X7010216	TRAFFIC CONTROL AND PROTECTION, (SPECIAL)	L SUM	1	1				
X7011015	TRAFFIC CONTROL AND PROTECTION (EXPRESSWAYS)	L SUM	1	1				

* = SPECIALTY ITEMS
△ = NON-PARTICIPATING WORK (100% STATE)

FILE NAME =	USER NAME = alkhofbej	DESIGNED -	REVISED -
pw:\N\dot-pw\benley.com\PW\DOT\Documents\UDOT_Office\District\Projects\DI43020\CADD\Design\DI43020-sh-309\DRAWN		CHECKED -	REVISED -
		DATE -	REVISED -

**STATE OF ILLINOIS
DEPARTMENT OF TRANSPORTATION**

**SUMMARY OF QUANTITIES
25TH AVE (1-290 (EISENHOWER EXPWY) TO 26TH ST)**

F.A.U. RTÉ.	SECTION	COUNTY	TOTAL SHEETS	SHEET NO.
2714	2020-047-R5&SW	COOK	52	7
FED. ROAD DIST. NO. 1 ILLINOIS FED. AID PROJECT			CONTRACT NO. 62L19	

SUMMARY OF QUANTITIES			TOTAL QUANTITIES URBAN	CONSTRUCTION TYPE CODE				
CODE NO	ITEM	UNIT		0005 80% FED 20% STATE	0005 100% STATE	0021 80% FED 20% STATE		
* X8950205	REBUILD EXISTING HANDHOLE, SPECIAL	EACH	2	2				
Z0004562	COMBINATION CONCRETE CURB AND GUTTER REMOVAL AND REPLACEMENT	FOOT	448	372	76			
△ Z0018500	DRAINAGE STRUCTURES TO BE CLEANED	EACH	41	41				
Z0030850	TEMPORARY INFORMATION SIGNING	SO FT	154.2	154.2				
* Z0033044	RE-OPTIMIZE TRAFFIC SIGNAL SYSTEM LEVEL 1	EACH	1		1			
Z0048665	RAILROAD PROTECTIVE LIABILITY INSURANCE	L SUM	1	1				
∅ Z0076600	TRAINEES	HOURS	500	500				
∅ Z0076604	TRAINEES - TRAINING PROGRAM GRADUATE	HOURS	500	500				

SUMMARY OF QUANTITIES				TOTAL QUANTITIES URBAN	CONSTRUCTION TYPE CODE				
CODE NO	ITEM	UNIT			0005 80% FED 20% STATE	0005 100% STATE	0021 80% FED 20% STATE		

∅ 0042
 * = SPECIALTY ITEMS
 △ = NON-PARTICIPATING WORK (100% STATE)

FILE NAME =	USER NAME = e1khd10e1	DESIGNED -	REVISED -
pw:\N1dot-pw-bentley.com\FWIDOT\Documents\DOT_Offices\District\Projects\DI43020\CADData\Design\DI43020-sr-300		DRAWN -	REVISED -
		CHECKED -	REVISED -
		DATE -	REVISED -

**STATE OF ILLINOIS
DEPARTMENT OF TRANSPORTATION**

**SUMMARY OF QUANTITIES
25TH AVE (1-290 (EISENHOWER EXPWY) TO 26TH ST)**
 SCALE: SHEET NO. OF SHEETS STA. TO STA.

F.A.U. RTÉ.	SECTION	COUNTY	TOTAL SHEETS	SHEET NO.
2714	2020-047-R5G5W	COOK	52	8
CONTRACT NO. 62L19				

FED. ROAD DIST. NO. 1 | ILLINOIS | FED. AID PROJECT

LOCATION				#1011573	20200100	21101615	25100125	25200110	25200200	40600290	42001300	42400200	42400800	44000600	Z0004562
MUNICIPALITY	STATE ROUTE	CROSS STREET	CORNER	CLASS D PATCHES, TYPE IV, 6 INCH (SPECIAL) SQ YD	EARTH EXCAVATION CU YD	TOPSOIL FURNISH AND PLACE, 4" SQ YD	MULCH, METHOD 3 ACRE	SODDING, SALT TOLERANT SQ YD	SUPPLEMENTAL WATERING UNIT	BITUMINOUS MATERIALS (TACK COAT) POUND	PROTECTIVE COAT SQ YD	PORTLAND CEMENT CONCRETE SIDEWALK, 5 INCH SQ FT	DETECTABLE WARNINGS SQ FT	SIDEWALK REMOVAL SQ FT	COMBINATION CONCRETE CURB AND GUTTER REMOVAL AND REPLACEMENT FOOT
VILLAGE OF BROADVIEW	25TH AVENUE	SALT CREEK TRAIL	NE	0	1.8	5.8	0.0	5.8	0.06	0.0	19.4	175	30	175	0
	25TH AVENUE	SALT CREEK TRAIL	NW	0	1.8	5.8	0.0	5.8	0.06	0.0	19.4	175	30	175	0
	25TH AVENUE	22ND STREET	SE	0	1.8	8.5	0.0	8.5	0.09	0.0	24.8	175	10	175	16
	25TH AVENUE	14TH STREET	NE	0	1.1	11.7	0.0	11.7	0.12	0.0	5.0	0	0	105	15
	25TH AVENUE	14TH STREET	SE	0	3.1	11.7	0.0	11.7	0.12	0.0	27.2	200	10	305	15
	25TH AVENUE	13TH STREET	NE	0	1.0	11.1	0.0	11.1	0.11	0.0	5.0	0	0	100	15
	25TH AVENUE	13TH STREET	SE	0	1.0	11.1	0.0	11.1	0.11	0.0	5.0	0	0	100	15
	25TH AVENUE	FILMORE STREET	NE	0	2.0	9.5	0.0	9.5	0.10	0.0	27.9	200	16	200	17
	25TH AVENUE	FILMORE STREET	SE	0	2.0	9.5	0.0	9.5	0.10	0.0	27.9	200	14	200	17
	25TH AVENUE	HARVARD STREET	SW	0	1.8	8.3	0.0	8.3	0.08	0.0	24.4	175	10	175	15
	25TH AVENUE	LEXINGTON STREET	NE	0	2.7	14.3	0.0	14.3	0.14	0.0	40.4	265	46	265	33
	25TH AVENUE	LEXINGTON STREET	NW	0	2.5	13.5	0.0	13.5	0.14	0.0	37.9	245	20	245	32
	25TH AVENUE	LEXINGTON STREET	SE	0	2.4	14.9	0.0	14.9	0.15	0.0	33.7	210	10	235	31
VILLAGE OF FOREST PARK	IL 171	ROOSEVELT ROAD	SE	35	69.0	68.0	0.3	68.0	1.00	4.0	320.0	2211	27	0	76
TOTAL				35	94	204	0.3	204	2	4	618	4231	223	2455	297

MODEL: Default
 FILE NAME: p:\projects\2020\20200100\DOT\Office\Drawings\1\Project\1\3020\CADD\Drawings\1\3020-dbt-schedule.dgn

USER NAME = elknadaj	DESIGNED -	REVISED -
	DRAWN -	REVISED -
PLOT SCALE = 100,0000 ' / in.	CHECKED -	REVISED -
PLOT DATE = 1/27/2022	DATE -	REVISED -

**STATE OF ILLINOIS
DEPARTMENT OF TRANSPORTATION**

SCHEDULE OF QUANTITIES - ADA IMPROVEMENT			
25TH AVE (I-290 (EISENHOWER EXPWY) TO 26TH ST)			
SCALE:	SHEET	OF SHEETS	STA. TO STA.

F.A.U. RTE.	SECTION	COUNTY	TOTAL SHEETS	SHEET NO.
2714	2020-047-R5&SW	COOK	52	9
CONTRACT NO. 62L19				
		ILLINOIS	FED. AID PROJECT	

CODE NUMBER

20101300

TREE PRUNING (1 TO 10 INCH DIAMETER)		
STATION	QUANTITY	SPECIES
84+80 RT	1 EA	JAPANESE LILAC
86+40 RT	1 EA	JAPANESE LILAC
TOTAL	2 EACH	

20101350

TREE PRUNING (OVER 10 INCH DIAMETER)		
STATION	QUANTITY	SPECIES
70+10 RT	1 EA	HONEY LOCUST
70+70 RT	1 EA	HONEY LOCUST
71+45 RT	1 EA	HONEY LOCUST
71+80 RT	1 EA	HONEY LOCUST
72+30 RT	1 EA	HONEY LOCUST
78+75 RT	1 EA	HONEY LOCUST
79+30 RT	1 EA	HONEY LOCUST
79+75 LT	1 EA	MAPLE
83+65 RT	1 EA	SILVER MAPLE
83+85 RT	1 EA	SILVER MAPLE
84+10 RT	1 EA	SILVER MAPLE
84+50 RT	1 EA	SILVER MAPLE
85+10 RT	1 EA	CRIMSON NORWAY MAPLE
85+45 RT	1 EA	SILVER MAPLE
86+80 RT	1 EA	SILVER MAPLE
86+90 LT	1 EA	LINDEN
84+10 RT	1 EA	MAPLE
87+50 RT	1 EA	SILVER MAPLE
87+95 LT	1 EA	PEAR
88+10 RT	1 EA	SILVER MAPLE
88+60 LT	1 EA	NORWAY MAPLE
89+20 LT	1 EA	PEAR
90+20 LT	1 EA	MAPLE
91+55 RT	1 EA	SILVER MAPLE
92+70 RT	1 EA	SILVER MAPLE
94+20 RT	1 EA	SILVER MAPLE
TOTAL	26 EACH	

X2010350

TREE REMOVAL, ACRES (SPECIAL)		
STATION	QUANTITY	
16+29 TO 20+40 RT	7,020 SQ. FT.	351 FT X 20 FT
16+29 TO 20+40 LT	7,020 SQ. FT.	351 FT X 20 FT
25+35 TO 32+50 LT	25,025 SQ. FT.	715 FT X 35 FT
25+35 TO 29+50 RT	12,450 SQ. FT.	415 FT X 30 FT
31+80 TO 33+60 RT	2,700 SQ. FT.	15 FT X 180 FT
75+10 TO 75+80 LT	1,050 SQ. FT.	70 FT X 15 FT
76+45 TO 77+15 LT	1,050 SQ. FT.	70 FT X 15 FT
74+60 TO 75+00 RT	600 SQ. FT.	40 FT X 15 FT
75+60 TO 76+15 RT	825 SQ. FT.	15 FT X 55 FT
TOTAL SQ. FT.	57,740 SQ. FT.	/43560 SQ. FT. (ACRE) = 1.326 ACRE
TOTAL	1.3 ACRE	

25000750

MOWING		
STATION	QUANTITY	
16+89 TO 24+40 LT	22,530 SQ. FT.	751 FT X 30 FT
16+89 TO 24+00	21,330 SQ. FT.	711 FT X 30 FT
25+35 TO 32+50 LT	25,025 SQ. FT.	715 FT X 35 FT
25+35 TO 29+50 RT	12,450 SQ. FT.	415 FT X 30 FT
TOTAL SQ. FT.	81,335 SQ. FT.	/43,560 SQ. FT (ACRE) = 1.867 ACRE
TOTAL	1.9 ACRE	

MODEL: Default
 FILE NAME: \\s:\project-pw\benefit.com\PI\DOT\Documents\DOT Office\Dir\rdet -\Project\14302\CADD\data\Design\14302-01-rt-schedule.dgn

USER NAME = elknadaj	DESIGNED -	REVISED -
PLOT SCALE = 100,0000' / in.	DRAWN -	REVISED -
PLOT DATE = 10/22/2021	CHECKED -	REVISED -
	DATE -	REVISED -

**STATE OF ILLINOIS
DEPARTMENT OF TRANSPORTATION**

**SCHEDULE OF QUANTITIES - LANDSCAPING
25TH AVE (I-290 (EISENHOWER EXPWY) TO 26TH ST)**

SCALE: SHEET OF SHEETS STA. TO STA.

F.A.U. RTE.	SECTION	COUNTY	TOTAL SHEETS	SHEET NO.
2714	2020-047-R5&SW	COOK	52	10
			CONTRACT NO. 62L19	
		ILLINOIS FED. AID PROJECT		

CODE NUMBER

X0327120

WEED CONTROL, NATIVE LANDSCAPE ENHANCEMENT		
STATION	QUANTITY	
16+89 TO 24+40 LT	22,530 SQ. FT.	751 FT X 30 FT
16+89 TO 24+00	21,330 SQ. FT.	711 FT X 30 FT
25+35 TO 32+50 LT	25,025 SQ. FT.	715 FT X 35 FT
25+35 TO 29+50 RT	12,450 SQ. FT.	415 FT X 30 FT
31+80 TO 33+60 RT	2,700 SQ. FT.	180 FT X 15 FT
75+10 TO 75+80 LT	1,050 SQ. FT.	70 FT X 15 FT
76+45 TO 77+15 LT	1,050 SQ. FT.	70 FT X 15 FT
74+60 TO 75+00 RT	600 SQ. FT.	40 FT X 15 FT
75+60 TO 76+15 RT	825 SQ. FT.	15 FT X 55 FT
TOTAL SQ. FT.	87,560 SQ. FT.	43,560 SQ. FT (ACRE) = 2.010 ACRE
TOTAL	2.0 ACRE	

25100125

MULCH METHOD 3		
STATION	QUANTITY	
16+29 TO 20+40 RT	7,020 SQ. FT.	351 FT X 20 FT
16+29 TO 20+40 LT	7,020 SQ. FT.	351 FT X 20 FT
25+35 TO 32+50 LT	25,025 SQ. FT.	715 FT X 35 FT
25+35 TO 29+50 RT	12,450 SQ. FT.	415 FT X 30 FT
31+80 TO 33+60 RT	2,700 SQ. FT.	15 FT X 180 FT
75+10 TO 75+80 LT	1,050 SQ. FT.	70 FT X 15 FT
76+45 TO 77+15 LT	1,050 SQ. FT.	70 FT X 15 FT
74+60 TO 75+00 RT	600 SQ. FT.	40 FT X 15 FT
75+60 TO 76+15 RT	825 SQ. FT.	15 FT X 55 FT
TOTAL SQ. FT.	57,740 SQ. FT.	/43560 SQ. FT. (ACRE) = 1.326 ACRE
TOTAL	1.3 ACRE	

25000115

SEEDING, CLASS 1B		
STATION	QUANTITY	
16+29 TO 20+40 RT	7,020 SQ. FT.	351 FT X 20 FT
16+29 TO 20+40 LT	7,020 SQ. FT.	351 FT X 20 FT
25+35 TO 32+50 LT	25,025 SQ. FT.	715 FT X 35 FT
25+35 TO 29+50 RT	12,450 SQ. FT.	415 FT X 30 FT
31+80 TO 33+60 RT	2,700 SQ. FT.	15 FT X 180 FT
75+10 TO 75+80 LT	1,050 SQ. FT.	70 FT X 15 FT
76+45 TO 77+15 LT	1,050 SQ. FT.	70 FT X 15 FT
74+60 TO 75+00 RT	600 SQ. FT.	40 FT X 15 FT
75+60 TO 76+15 RT	825 SQ. FT.	15 FT X 55 FT
TOTAL SQ. FT.	57,740 SQ. FT.	/43560 SQ. FT. (ACRE) = 1.326 ACRE
TOTAL	1.3 ACRE	

Contact the IDOT Roadside Development Unit at 847-705-4171 at least 2 weeks prior to beginning landscape and forestry work for layout.

MODEL: Default
FILE: \\na16f-pw\public-pw-bentley.com\FW\DOT\Documents\DOT Office\Dir\rdet -\Project\143020\CADD\data\Design\143020-dht-schedule.dgn

USER NAME = elknadibaj	DESIGNED -	REVISED -
	DRAWN -	REVISED -
PLOT SCALE = 100,0000 ' / in.	CHECKED -	REVISED -
PLOT DATE = 10/22/2021	DATE -	REVISED -

**STATE OF ILLINOIS
DEPARTMENT OF TRANSPORTATION**

**SCHEDULE OF QUANTITIES - LANDSCAPING
25TH AVE (I-290 (EISENHOWER EXPWY) TO 26TH ST)**

SCALE: SHEET OF SHEETS STA. TO STA.

F.A.U. RTE.	SECTION	COUNTY	TOTAL SHEETS	SHEET NO.
2714	2020-047-R5&SW	COOK	52	11
ILLINOIS FED. AID PROJECT			CONTRACT NO. 62L19	

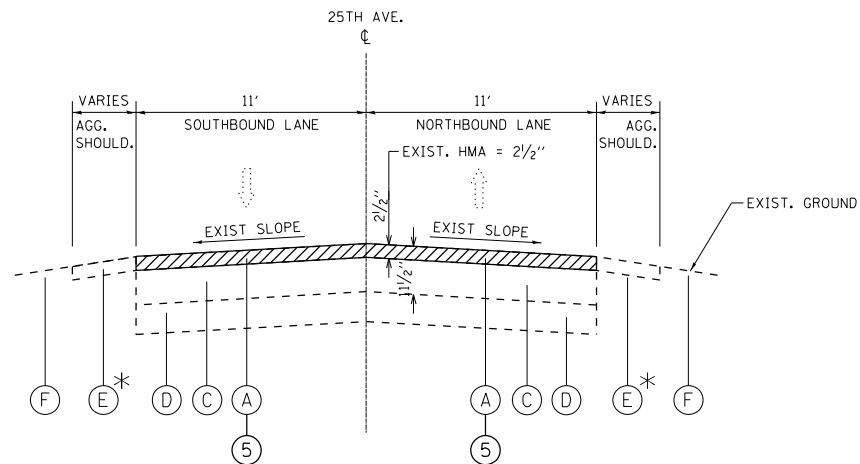

EXISTING TYPICAL SECTION
25TH AVE.
STA. 16+77 TO STA. 41+45

OMISSION STATIONS:
STA. 23+65 TO STA. 25+71

* EXISTING AGGREGATE SHOULDER FROM STATION 16+77 TO 41+45

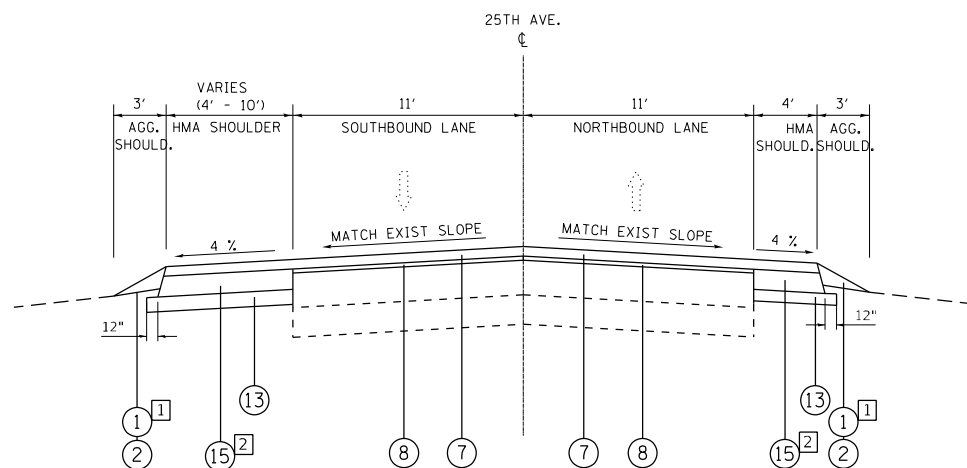

PROPOSED TYPICAL SECTION
25TH AVE.
STA. 16+77 TO STA. 41+45

OMISSION STATIONS:
STA. 23+65 TO STA. 25+71

- 1 = PROPOSED AGGREGATE WEDGE SHOULDER, TYPE B FROM STATION 16+77 TO 41+45
- 2 = PROPOSED HOT-MIX ASPHALT SHOULDER, 8" LOCATION AND WIDTH OF PROPOSED SHOULDER SHOWN ON PLANS.

LEGEND

- (A) EXISTING HMA 2 1/2"
- (B) EXISTING HMA PAVEMENT, 6" (+/-)
- (C) EXISTING P.C.C. PAVEMENT, 9" (+/-)
- (D) EXISTING SUBGRADE
- (E) EXISTING AGGREGATE SHOULDER
- (F) EXISTING GROUND
- (G) EXISTING COMBINATION CONC. CURB AND GUTTER B-6.12
- (1) PROPOSED GRADING & SHAPING SHOULDER
- (2) PROPOSED AGGREGATE WEDGE SHOULDER, TYPE B
- (3) PROPOSED COMBINATION CONC. CURB AND GUTTER B-6.12
- (4) CONCRETE MEDIAN REMOVAL
- (5) HMA SURFACE REMOVAL, 2 1/2"
- (6) PORTLAND CEMENT CONCRETE SURFACE REMOVAL (COLD MILLING) VARIABLE DEPTH (SEE DISTRICT DETAIL BD-33)
- (7) PROPOSED POLYMERIZED HOT-MIX ASPHALT SURFACE COURSE, MIX "E", IL-9.5, N70, (1 3/4")
- (8) PROPOSED POLYMERIZED HOT-MIX ASPHALT BINDER COURSE, IL-4.75, N50, (3/4")
- (9) PROPOSED POLYMERIZED HOT-MIX ASPHALT BINDER COURSE, IL-4.75, N50, (1")
- (10) PROPOSED HOT-MIX ASPHALT BASE COURSE (9 1/2")
- (11) PROPOSED CLASS D PATCH, 9"
- (12) BITUMINOUS TAPER AT EDGE OF P.C.C PAVEMENT (SEE DISTRICT DETAIL "BITUMINOUS TAPER AT EDGE OF P.C.C PAVEMENT BD-33)
- (13) PROPOSED AGGREGATE BASE COURSE TYPE B, 4"
- (14) PROPOSED AGGREGATE SUBGRADE IMPROVEMENT, 12"
- (15) PROPOSED HMA SHOULDER, 8"
- (16) PROPOSED PAINTED MEDIAN (SEE DISTRICT DETAIL TC-13 FOR SPACING)
- (17) PROPOSED CONCRETE MEDIAN, TYPE SM-4.06

NOTE:

- (1) THE CONTRACTOR SHALL MILL FIRST BEFORE PATCHING.
- (2) THE LONGITUDINAL JOINT SEALANT SHALL BE PLACED OVER THE POLY, HMA BINDER COURSE IL-4.74, N50

HOT-MIX ASPHALT MIXTURE REQUIREMENTS		QUALITY MANAGEMENT PROGRAM (QMP)
MIXTURE TYPE	AIR VOID @ Ndes	
PAVEMENT RESURFACING		
POLYMERIZED HOT-MIX ASPHALT SURFACE COURSE, MIX "E", IL-9.5, N70; 1 3/4"	4% AT 70 GYR	QCP
POLYMERIZED HOT-MIX ASPHALT BINDER COURSE, IL-4.75, N50; 3/4"	3.5% AT 50 GYR.	QCP
PCC PAVEMENT OVERLAY		
POLYMERIZED HOT-MIX ASPHALT SURFACE COURSE, MIX "E", IL-9.5, N70; 1 3/4"	4% AT 70 GYR	QCP
POLYMERIZED HOT-MIX ASPHALT BINDER COURSE, IL-4.75, N50, 1"	3.5% AT 50 GYR.	QCP
PATCHING		
CLASS D PATCH (HMA BINDER IL-19 mm); 9", 13"	4% AT 70 GYR.	QC/QA
PATCHING (SPECIAL)		
HOT-MIX ASPHALT SURFACE COURSE, MIX "D", IL-9.5, N70; 2"	4% AT 70 GYR.	QC/QA
HOT-MIX ASPHALT BINDER COURSE, IL-19.0, N70, 4"	4% AT 70 GYR.	QC/QA
HMA SHOULDERS 8"		
HOT-MIX ASPHALT SURFACE COURSE, MIX "D", IL-9.5, N70; 1 3/4"	4% AT 70 GYR.	QC/QA
HOT-MIX ASPHALT BINDER COURSE, IL-19.0, N70, 6 1/4"	4% AT 70 GYR.	QC/QA
HMA COMMERCIAL ENTRANCE DRIVEWAYS		
HOT-MIX ASPHALT SURFACE COURSE, MIX "D", IL-9.5, N50; 2"	4% AT 50 GYR.	QC/QA
HMA BASE COURSE (HMA BINDER IL-19 mm); 8"	4% AT 50 GYR.	QC/QA
MEDIAN RECONSTRUCTION		
POLYMERIZED HOT-MIX ASPHALT SURFACE COURSE, MIX "E", IL-9.5, N70; 1 3/4"	4% AT 70 GYR.	QCP
POLYMERIZED HOT-MIX ASPHALT BINDER COURSE, IL-4.75, N50; 3/4"	3.5% AT 50 GYR.	QCP
HMA BASE COURSE (HMA BINDER IL-19 mm); 9 1/2"	4% AT 70 GYR.	QC/QA
PAVEMENT WIDENING		
POLYMERIZED HOT-MIX ASPHALT SURFACE COURSE, MIX "E", IL-9.5, N70; 1 3/4"	4% AT 70 GYR.	QCP
POLYMERIZED HOT-MIX ASPHALT BINDER COURSE, IL-4.75, N50; 3/4"	3.5% AT 50 GYR.	QCP
HMA BASE COURSE WIDENING (HMA BINDER IL-19 mm); 9 1/2"	4% AT 70 GYR.	QC/QA
QMP DESIGNATION: QUALITY CONTROL/QUALITY ASSURANCE (QC/QA); QUALITY CONTROL FOR PERFORMANCE (QCP)		

- NOTE 1: THE UNIT WEIGHT USED TO CALCULATE ALL HMA SURFACE MIXTURE QUANTITIES IS 112 LBS/SQ YD/IN.
- NOTE 2: THE "AC TYPE" FOR POLYMERIZED HMA MIXES SHALL BE "SBS/SBR PG 76-22" AND FOR NON-POLYMERIZED HMA THE "AC TYPE" SHALL BE "PG 64-22" UNLESS MODIFIED BY RECLAIMED MATERIALS SPECIFICATIONS.

MODEL: Default FILE: hma15c_pav_solidst-paw-beat-fwy.com/PW/IDOT/Documents/IDOT_Offices/Dir/rdet_11/Project/ID143020/CADD/Drawings/ID143020-ah-ts-yp/typical.dgn

USER NAME = ahmadhs	DESIGNED -	REVISED -
	DRAWN -	REVISED -
PLOT SCALE = 100,0000' / in.	CHECKED -	REVISED -
PLOT DATE = 11/18/2021	DATE -	REVISED -

**STATE OF ILLINOIS
DEPARTMENT OF TRANSPORTATION**

**TYPICAL SECTIONS
25 AVE (I-290 (EISENHOWER EXPWY) TO 26TH ST)**

SCALE: SHEET OF SHEETS STA. TO STA.

F.A.U RTE.	SECTION	COUNTY	TOTAL SHEETS	SHEET NO.
2714	2020-047-R5&SW	COOK	52	12
CONTRACT NO. 62L19				
ILLINOIS FED. AID PROJECT				

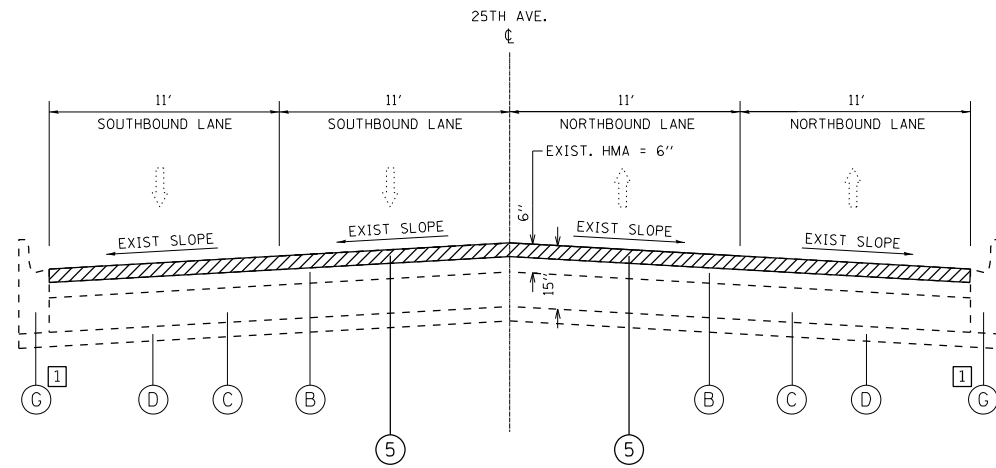

EXISTING TYPICAL SECTION
25TH AVE.
STA. 41+45 TO STA. 44+30

1 = LOCATIONS OF COMBINATION CONCRETE CURB AND GUTTER REMOVAL AND REPLACEMENT WILL BE DETERMINED IN THE FIELD BY THE RESIDENT ENGINEER/TECHNICIAN.

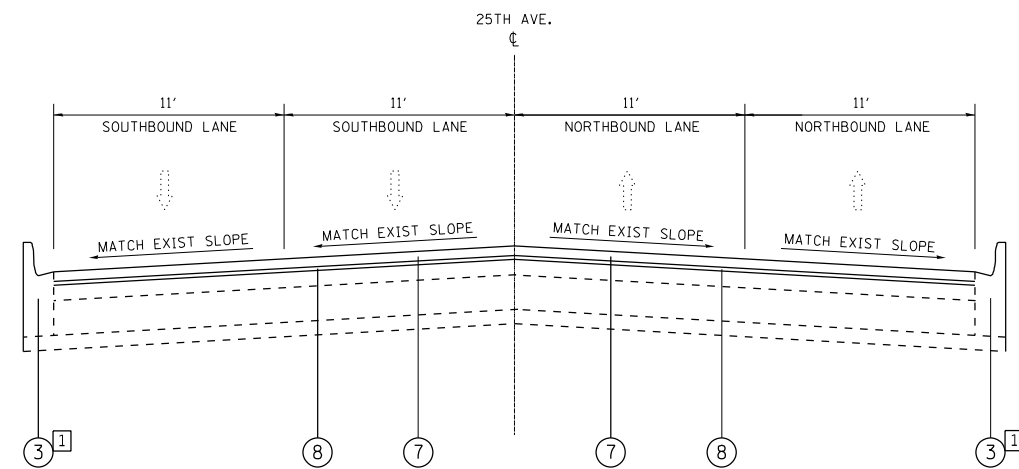

PROPOSED TYPICAL SECTION
25TH AVE.
STA. 41+45 TO STA. 44+30

1 = LOCATIONS OF COMBINATION CONCRETE CURB AND GUTTER REMOVAL AND REPLACEMENT WILL BE DETERMINED IN THE FIELD BY THE RESIDENT ENGINEER/TECHNICIAN.

LEGEND

- (A) EXISTING HMA 2½"
- (B) EXISTING HMA PAVEMENT, 6" (+/-)
- (C) EXISTING P.C.C. PAVEMENT, 9" (+/-)
- (D) EXISTING SUBGRADE
- (E) EXISTING AGGREGATE SHOULDER
- (F) EXISTING GROUND
- (G) EXISTING COMBINATION CONC. CURB AND GUTTER B-6.12
- (1) PROPOSED GRADING & SHAPING SHOULDER
- (2) PROPOSED AGGREGATE WEDGE SHOULDER, TYPE B
- (3) PROPOSED COMBINATION CONC. CURB AND GUTTER B-6.12
- (4) CONCRETE MEDIAN REMOVAL
- (5) HMA SURFACE REMOVAL, 2½"
- (6) PORTLAND CEMENT CONCRETE SURFACE REMOVAL (COLD MILLING) VARIABLE DEPTH (SEE DISTRICT DETAIL BD-33)
- (7) PROPOSED POLYMERIZED HOT-MIX ASPHALT SURFACE COURSE, MIX "E", IL-9.5, N70, (1¾")
- (8) PROPOSED POLYMERIZED HOT-MIX ASPHALT BINDER COURSE, IL-4.75, N50, (¾")
- (9) PROPOSED POLYMERIZED HOT-MIX ASPHALT BINDER COURSE, IL-4.75, N50, (1")
- (10) PROPOSED HOT-MIX ASPHALT BASE COURSE (9½")
- (11) PROPOSED CLASS D PATCH, 9"
- (12) BITUMINOUS TAPER AT EDGE OF P.C.C PAVEMENT (SEE DISTRICT DETAIL "BITUMINOUS TAPER AT EDGE OF P.C.C PAVEMENT BD-33)
- (13) PROPOSED AGGREGATE BASE COURSE TYPE B, 4"
- (14) PROPOSED AGGREGATE SUBGRADE IMPROVEMENT, 12"
- (15) PROPOSED HMA SHOULDER, 8"
- (16) PROPOSED PAINTED MEDIAN (SEE DISTRICT DETAIL TC-13 FOR SPACING)
- (17) PROPOSED CONCRETE MEDIAN, TYPE SM-4.06

MODEL: Default
 FILE: 20210911_25thAve_20210911.dwg
 PROJECT: I-290/26thSt/25thAve/20210911.dwg
 USER: ahmadhs

USER NAME = ahmadhs	DESIGNED -	REVISED -
DRAWN -	REVISOR -	REVISION -
PLOT SCALE = 100,0000' / in.	CHECKED -	REVISOR -
PLOT DATE = 11/9/2021	DATE -	REVISION -

STATE OF ILLINOIS
DEPARTMENT OF TRANSPORTATION

TYPICAL SECTIONS			
25 AVE (I-290 (EISENHOWER EXPWY) TO 26TH ST)			
SCALE:	SHEET	OF	SHEETS
	STA.	TO	STA.

F.A.U. RTE.	SECTION	COUNTY	TOTAL SHEETS	SHEET NO.
2714	2020-047-R5&SW	COOK	52	13
CONTRACT NO. 62L19				
ILLINOIS FED. AID PROJECT				

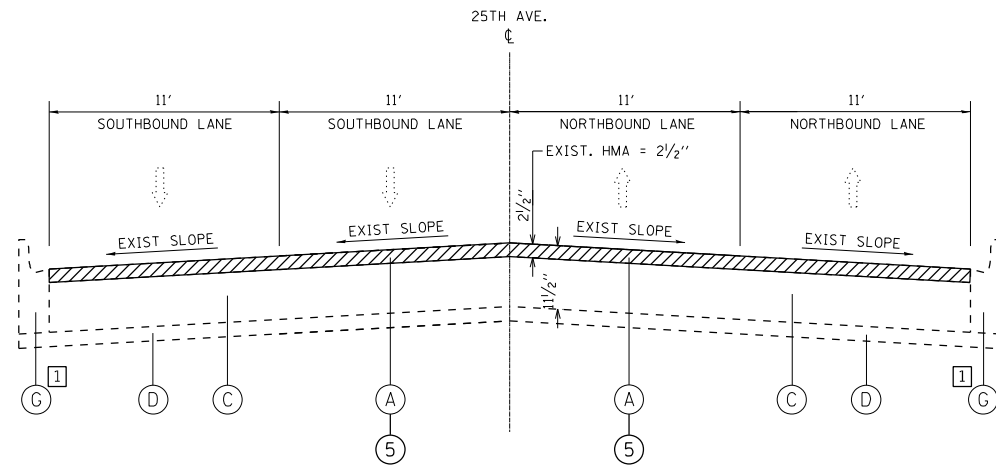

EXISTING TYPICAL SECTION
25TH AVE.
STA. 44+30 TO STA. 89+91

OMISSION STATIONS:
STA. 74+00 TO STA. 77+42.5
STA. 80+49 TO STA. 81+21

1 = LOCATIONS OF COMBINATION CONCRETE CURB AND GUTTER REMOVAL AND REPLACEMENT
WILL BE DETERMINED IN THE FIELD BY THE RESIDENT ENGINEER/TECHNICIAN.

LEGEND

- (A) EXISTING HMA 2 1/2"
- (B) EXISTING HMA PAVEMENT, 6" (+/-)
- (C) EXISTING P.C.C. PAVEMENT, 9" (+/-)
- (D) EXISTING SUBGRADE
- (E) EXISTING AGGREGATE SHOULDER
- (F) EXISTING GROUND
- (G) EXISTING COMBINATION CONC. CURB AND GUTTER B-6.12
- 1 PROPOSED GRADING & SHAPING SHOULDER
- 2 PROPOSED AGGREGATE WEDGE SHOULDER, TYPE B
- 3 PROPOSED COMBINATION CONC. CURB AND GUTTER B-6.12
- 4 CONCRETE MEDIAN REMOVAL
- 5 HMA SURFACE REMOVAL, 2 1/2"
- 6 PORTLAND CEMENT CONCRETE SURFACE REMOVAL (COLD MILLING) VARIABLE DEPTH (SEE DISTRICT DETAIL BD-33)
- 7 PROPOSED POLYMERIZED HOT-MIX ASPHALT SURFACE COURSE, MIX "E", IL-9.5, N70, (1 3/4")
- 8 PROPOSED POLYMERIZED HOT-MIX ASPHALT BINDER COURSE, IL-4.75, N50, (3/4")
- 9 PROPOSED POLYMERIZED HOT-MIX ASPHALT BINDER COURSE, IL-4.75, N50, (1")
- 10 PROPOSED HOT-MIX ASPHALT BASE COURSE (9 1/2")
- 11 PROPOSED CLASS D PATCH, 9"
- 12 BITUMINOUS TAPER AT EDGE OF P.C.C PAVEMENT (SEE DISTRICT DETAIL "BITUMINOUS TAPER AT EDGE OF P.C.C PAVEMENT BD-33)
- 13 PROPOSED AGGREGATE BASE COURSE TYPE B, 4"
- 14 PROPOSED AGGREGATE SUBGRADE IMPROVEMENT, 12"
- 15 PROPOSED HMA SHOULDER, 8"
- 16 PROPOSED PAINTED MEDIAN (SEE DISTRICT DETAIL TC-13 FOR SPACING)
- 17 PROPOSED CONCRETE MEDIAN, TYPE SM-4.06

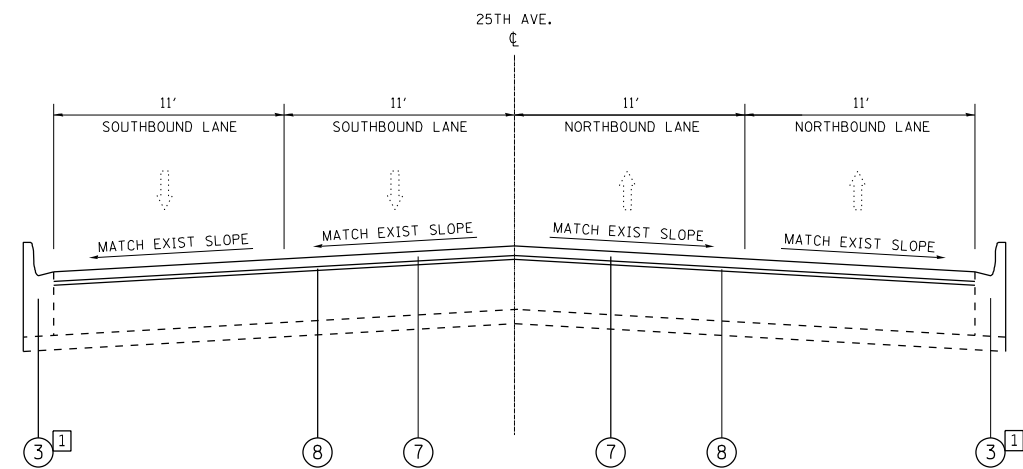

PROPOSED TYPICAL SECTION
25TH AVE.
STA. 44+30 TO STA. 89+91

OMISSION STATIONS:
STA. 74+00 TO STA. 77+42.5
STA. 80+49 TO STA. 81+21

1 = LOCATIONS OF COMBINATION CONCRETE CURB AND GUTTER REMOVAL AND REPLACEMENT
WILL BE DETERMINED IN THE FIELD BY THE RESIDENT ENGINEER/TECHNICIAN.

MODEL: Default
FILE: h:\mfe_p\p\11\11dot\Documents\11DOT Office\11dot\11\Project\113020\Cadd\data\Design\113020-ahb-zyp\pic1.dgn

USER NAME = ahmadhs	DESIGNED -	REVISED -
	DRAWN -	REVISED -
PLOT SCALE = 100,0000' / in.	CHECKED -	REVISED -
PLOT DATE = 11/9/2021	DATE -	REVISED -

**STATE OF ILLINOIS
DEPARTMENT OF TRANSPORTATION**

TYPICAL SECTIONS			
25 AVE (I-290 (EISENHOWER EXPWY) TO 26TH ST)			
SCALE:	SHEET	OF SHEETS	STA. TO STA.

F.A.U. RTE.	SECTION	COUNTY	TOTAL SHEETS	SHEET NO.
2714	2020-047-R5&SW	COOK	52	14
CONTRACT NO. 62L19				
ILLINOIS FED. AID PROJECT				

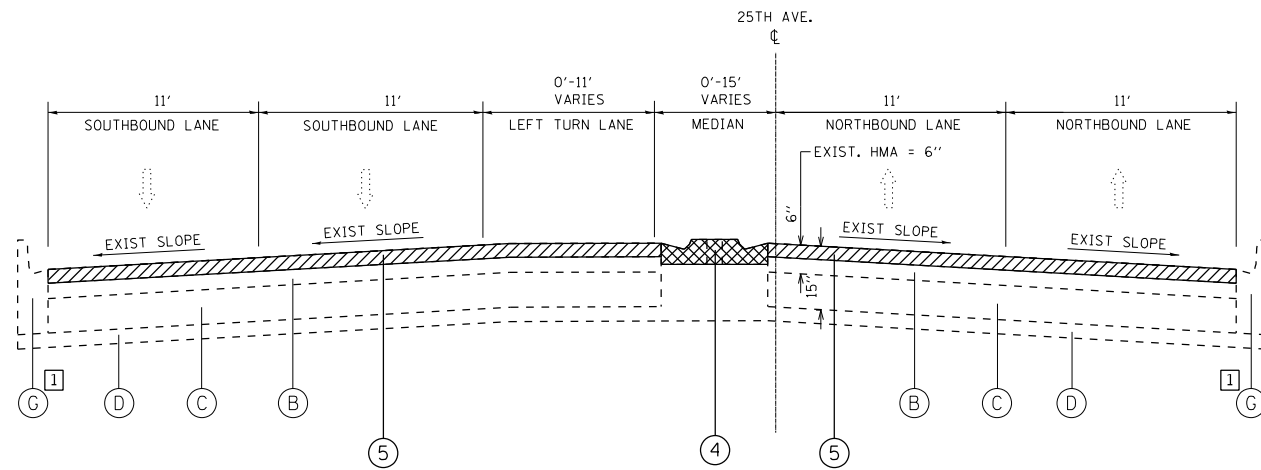

EXISTING TYPICAL SECTION
25TH AVE.
STA. 89+91 TO STA. 114+02

OMISSION STATIONS:
STA. 95+60 TO 97+22

1 = LOCATIONS OF COMBINATION CONCRETE CURB AND GUTTER REMOVAL AND REPLACEMENT WILL BE DETERMINED IN THE FIELD BY THE RESIDENT ENGINEER/TECHNICIAN.

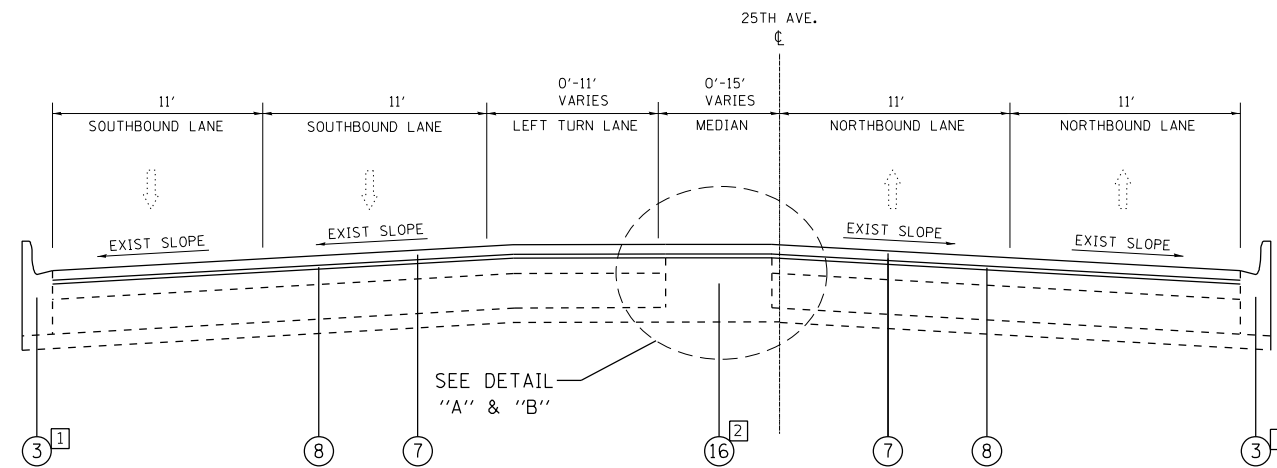

PROPOSED TYPICAL SECTION
25TH AVE.
STA. 89+91 TO STA. 114+02

OMISSION STATIONS:
STA. 95+60 TO 97+22

1 = LOCATIONS OF COMBINATION CONCRETE CURB AND GUTTER REMOVAL AND REPLACEMENT WILL BE DETERMINED IN THE FIELD BY THE RESIDENT ENGINEER/TECHNICIAN.

2 = REMOVE EXISTING CORRUGATED MEDIANS LOCATED AT STA. 89+91 TO 102+55 AND STA. 112+48 TO 114+02; SEE DETAILS "A" & "B" FOR MEDIAN REPLACEMENT.

LEGEND

- (A) EXISTING HMA 2½"
- (B) EXISTING HMA PAVEMENT, 6" (+/-)
- (C) EXISTING P.C.C. PAVEMENT, 9" (+/-)
- (D) EXISTING SUBGRADE
- (E) EXISTING AGGREGATE SHOULDER
- (F) EXISTING GROUND
- (G) EXISTING COMBINATION CONC. CURB AND GUTTER B-6.12
- (1) PROPOSED GRADING & SHAPING SHOULDER
- (2) PROPOSED AGGREGATE WEDGE SHOULDER, TYPE B
- (3) PROPOSED COMBINATION CONC. CURB AND GUTTER B-6.12
- (4) CONCRETE MEDIAN REMOVAL
- (5) HMA SURFACE REMOVAL, 2½"
- (6) PORTLAND CEMENT CONCRETE SURFACE REMOVAL (COLD MILLING) VARIABLE DEPTH (SEE DISTRICT DETAIL BD-33)
- (7) PROPOSED POLYMERIZED HOT-MIX ASPHALT SURFACE COURSE, MIX "E", IL-9.5, N70, (1¾")
- (8) PROPOSED POLYMERIZED HOT-MIX ASPHALT BINDER COURSE, IL-4.75, N50, (¾")
- (9) PROPOSED POLYMERIZED HOT-MIX ASPHALT BINDER COURSE, IL-4.75, N50, (1")
- (10) PROPOSED HOT-MIX ASPHALT BASE COURSE (9½")
- (11) PROPOSED CLASS D PATCH, 9"
- (12) BITUMINOUS TAPER AT EDGE OF P.C.C PAVEMENT (SEE DISTRICT DETAIL "BITUMINOUS TAPER AT EDGE OF P.C.C PAVEMENT BD-33)
- (13) PROPOSED AGGREGATE BASE COURSE TYPE B, 4"
- (14) PROPOSED AGGREGATE SUBGRADE IMPROVEMENT, 12"
- (15) PROPOSED HMA SHOULDER, 8"
- (16) PROPOSED PAINTED MEDIAN (SEE DISTRICT DETAIL TC-13 FOR SPACING)
- (17) PROPOSED CONCRETE MEDIAN, TYPE SM-4.06

DETAIL "A":
PROPOSED MEDIAN RECONSTRUCTION, 12"
FROM STA. 89+91 TO STA. 102+55

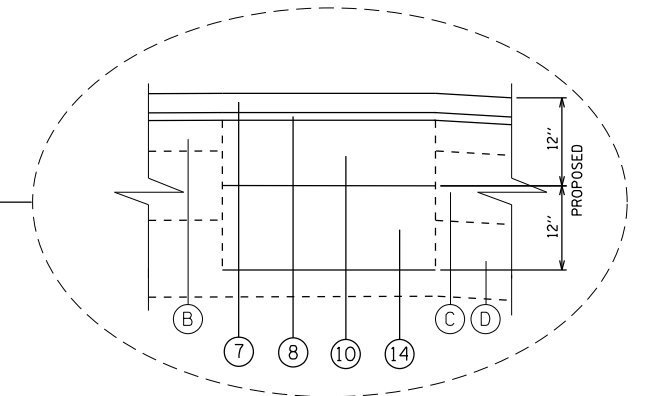

DETAIL "B":
PROPOSED CLASS D PATCH, 9"
STA. 112+48 TO STA. 114+02

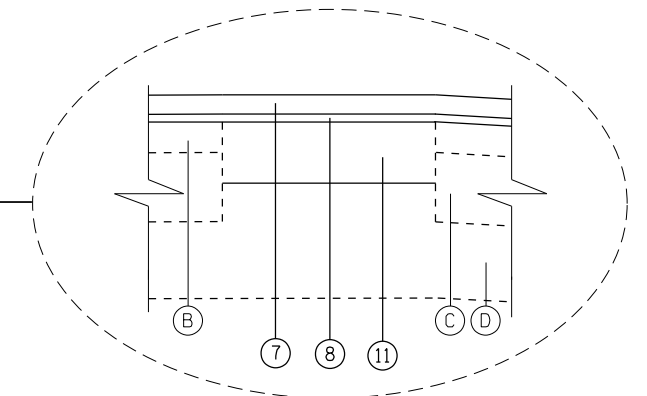

STATE OF ILLINOIS
DEPARTMENT OF TRANSPORTATION

TYPICAL SECTIONS
25 AVE (I-290 (EISENHOWER EXPWY) TO 26TH ST)

F.A.U. RTE.	SECTION	COUNTY	TOTAL SHEETS	SHEET NO.
2714	2020-047-R5&SW	COOK	52	15
CONTRACT NO. 62L19				

SCALE: SHEET OF SHEETS STA. TO STA.

ILLINOIS FED. AID PROJECT

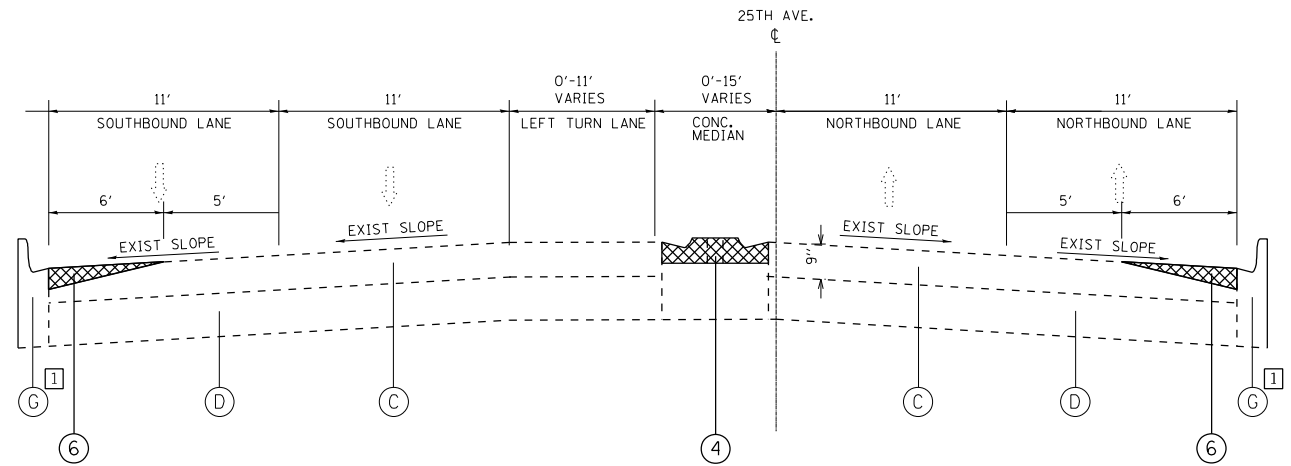

EXISTING TYPICAL SECTION
25TH AVE.
STA. 114+02 TO STA. 118+28
(EXIST. PCC PAVEMENT
AT LEXINGTON ST. INTERSECTION)

[1] = LOCATIONS OF COMBINATION CONCRETE CURB AND GUTTER REMOVAL AND REPLACEMENT WILL BE DETERMINED IN THE FIELD BY THE RESIDENT ENGINEER/TECHNICIAN.

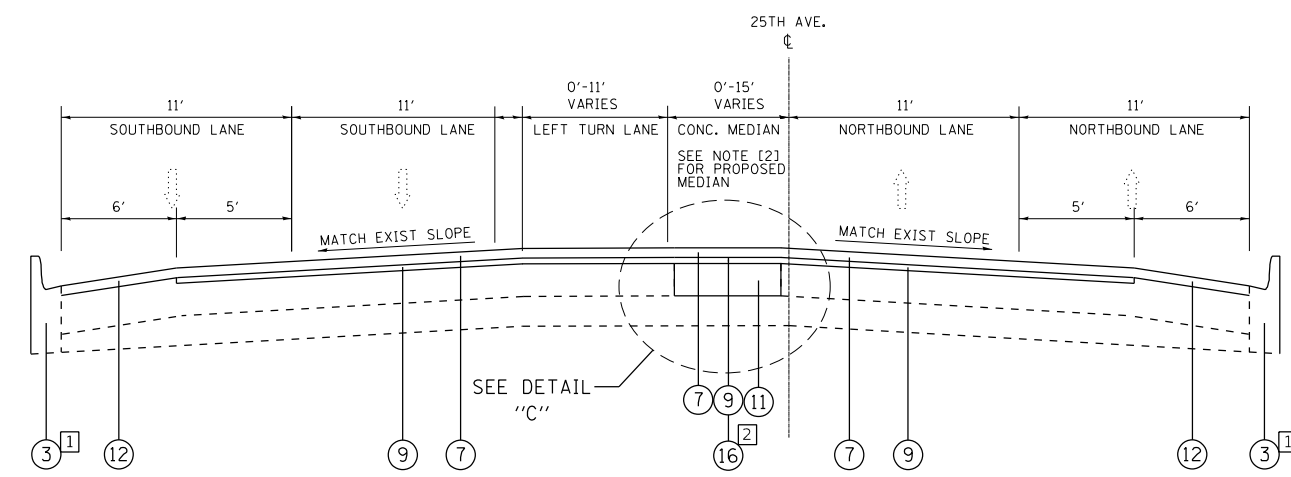

PROPOSED TYPICAL SECTION
25TH AVE.
STA. 114+02 TO STA. 118+28
(EXIST. PCC PAVEMENT
AT LEXINGTON ST. INTERSECTION)

[1] = LOCATIONS OF COMBINATION CONCRETE CURB AND GUTTER REMOVAL AND REPLACEMENT WILL BE DETERMINED IN THE FIELD BY THE RESIDENT ENGINEER/TECHNICIAN.

[2] = REMOVE EXISTING CORRUGATED MEDIAN LOCATED AT STA. 114+02 TO 115+80; REPLACE WITH PATCH CLASS D.

REMOVE AND REPLACE BARRIER MEDIAN SM-4.06 LOCATED AT STA. 116+50 TO STA. 118+28 PER STANDARD 606301-04 SEE DETAIL "C" FOR BARRIER MEDIAN REPLACEMENT.

LEGEND

- (A) EXISTING HMA 2½"
- (B) EXISTING HMA PAVEMENT, 6" (+/-)
- (C) EXISTING P.C.C. PAVEMENT, 9" (+/-)
- (D) EXISTING SUBGRADE
- (E) EXISTING AGGREGATE SHOULDER
- (F) EXISTING GROUND
- (G) EXISTING COMBINATION CONC. CURB AND GUTTER B-6.12
- (1) PROPOSED GRADING & SHAPING SHOULDER
- (2) PROPOSED AGGREGATE WEDGE SHOULDER, TYPE B
- (3) PROPOSED COMBINATION CONC. CURB AND GUTTER B-6.12
- (4) CONCRETE MEDIAN REMOVAL
- (5) HMA SURFACE REMOVAL, 2½"
- (6) PORTLAND CEMENT CONCRETE SURFACE REMOVAL (COLD MILLING) VARIABLE DEPTH (SEE DISTRICT DETAIL BD-33)
- (7) PROPOSED POLYMERIZED HOT-MIX ASPHALT SURFACE COURSE, MIX "E", IL-9.5, N70, (1¾")
- (8) PROPOSED POLYMERIZED HOT-MIX ASPHALT BINDER COURSE, IL-4.75, N50, (¾")
- (9) PROPOSED POLYMERIZED HOT-MIX ASPHALT BINDER COURSE, IL-4.75, N50, (1")
- (10) PROPOSED HOT-MIX ASPHALT BASE COURSE (9½")
- (11) PROPOSED CLASS D PATCH, 9"
- (12) BITUMINOUS TAPER AT EDGE OF P.C.C PAVEMENT (SEE DISTRICT DETAIL "BITUMINOUS TAPER AT EDGE OF P.C.C PAVEMENT BD-33)
- (13) PROPOSED AGGREGATE BASE COURSE TYPE B, 4"
- (14) PROPOSED AGGREGATE SUBGRADE IMPROVEMENT, 12"
- (15) PROPOSED HMA SHOULDER, 8"
- (16) PROPOSED PAINTED MEDIAN (SEE DISTRICT DETAIL TC-13 FOR SPACING)
- (17) PROPOSED CONCRETE MEDIAN, TYPE SM-4.06

DETAIL "C":
PROPOSED CONCRETE MEDIAN, TYPE SM-4.06
FROM STA. 116+50 TO STA. 118+28

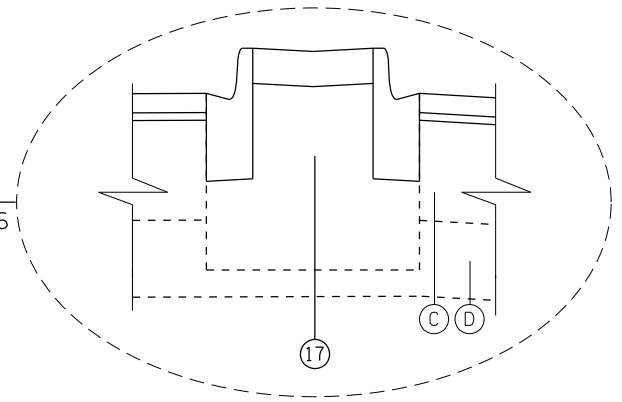

MODEL: Default
FILE: h:\mfe_p\p\project-25_ave\25_ave.dwg
PROJECT: I:\Projects\DOT\Office\Districts\25_ave\25_ave.dwg
DATE: 11/9/2021

USER NAME = ahmadhs	DESIGNED -	REVISED -
	DRAWN -	REVISED -
PLOT SCALE = 100,0000' / in.	CHECKED -	REVISED -
PLOT DATE = 11/9/2021	DATE -	REVISED -

**STATE OF ILLINOIS
DEPARTMENT OF TRANSPORTATION**

TYPICAL SECTIONS	
25 AVE (I-290 (EISENHOWER EXPWY) TO 26TH ST)	
SCALE:	SHEET OF SHEETS STA. TO STA.

F.A.U. RTE.	SECTION	COUNTY	TOTAL SHEETS	SHEET NO.
2714	2020-047-R5&SW	COOK	52	16
CONTRACT NO. 62L19				
ILLINOIS FED. AID PROJECT				

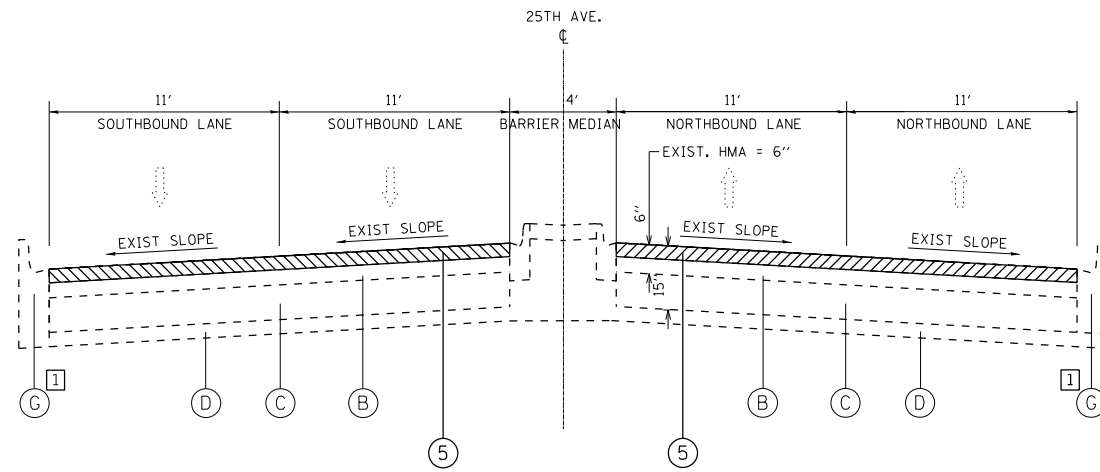

EXISTING TYPICAL SECTION
25TH AVE.
STA. 118+28 TO STA. 121+66

1 = LOCATIONS OF COMBINATION CONCRETE CURB AND GUTTER REMOVAL AND REPLACEMENT WILL BE DETERMINED IN THE FIELD BY THE RESIDENT ENGINEER/TECHNICIAN.

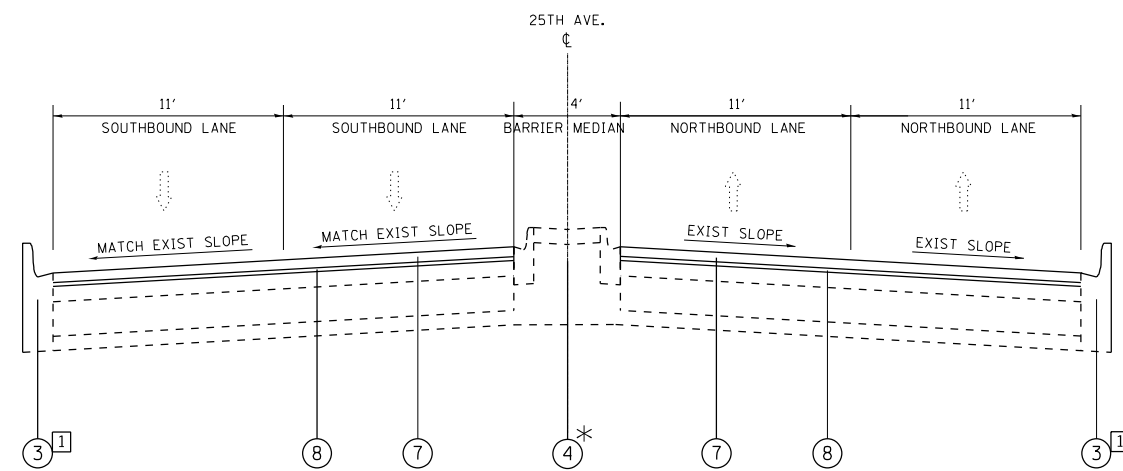

PROPOSED TYPICAL SECTION
25TH AVE.
STA. 118+28 TO STA. 121+66

1 = LOCATIONS OF COMBINATION CONCRETE CURB AND GUTTER REMOVAL AND REPLACEMENT WILL BE DETERMINED IN THE FIELD BY THE RESIDENT ENGINEER/TECHNICIAN.

* EXISTING BARRIER MEDIAN TO REMAIN FROM STATION 118+28 TO 121+66

LEGEND

- (A) EXISTING HMA 2½"
- (B) EXISTING HMA PAVEMENT, 6" (+/-)
- (C) EXISTING P.C.C. PAVEMENT, 9" (+/-)
- (D) EXISTING SUBGRADE
- (E) EXISTING AGGREGATE SHOULDER
- (F) EXISTING GROUND
- (G) EXISTING COMBINATION CONC. CURB AND GUTTER B-6.12
- 1 PROPOSED GRADING & SHAPING SHOULDER
- 2 PROPOSED AGGREGATE WEDGE SHOULDER, TYPE B
- 3 PROPOSED COMBINATION CONC. CURB AND GUTTER B-6.12
- 4 CONCRETE MEDIAN REMOVAL
- 5 HMA SURFACE REMOVAL, 2½"
- 6 PORTLAND CEMENT CONCRETE SURFACE REMOVAL (COLD MILLING) VARIABLE DEPTH (SEE DISTRICT DETAIL BD-33)
- 7 PROPOSED POLYMERIZED HOT-MIX ASPHALT SURFACE COURSE, MIX "E", IL-9.5, N70, (1¾")
- 8 PROPOSED POLYMERIZED HOT-MIX ASPHALT BINDER COURSE, IL-4.75, N50, (¾")
- 9 PROPOSED POLYMERIZED HOT-MIX ASPHALT BINDER COURSE, IL-4.75, N50, (1")
- 10 PROPOSED HOT-MIX ASPHALT BASE COURSE (9½")
- 11 PROPOSED CLASS D PATCH, 9"
- 12 BITUMINOUS TAPER AT EDGE OF P.C.C PAVEMENT (SEE DISTRICT DETAIL "BITUMINOUS TAPER AT EDGE OF P.C.C PAVEMENT BD-33)
- 13 PROPOSED AGGREGATE BASE COURSE TYPE B, 4"
- 14 PROPOSED AGGREGATE SUBGRADE IMPROVEMENT, 12"
- 15 PROPOSED HMA SHOULDER, 8"
- 16 PROPOSED PAINTED MEDIAN (SEE DISTRICT DETAIL TC-13 FOR SPACING)
- 17 PROPOSED CONCRETE MEDIAN, TYPE SM-4.06

MODEL: Default
 FILE: 26thSt_25thAve_2020-04-15_11:00:00.dwg
 PROJECT: I-290/26th St Interchange
 DRAWING: 25th Ave Typical Sections
 SHEET: 17 of 52

USER NAME = ahmadhs	DESIGNED -	REVISED -
	DRAWN -	REVISED -
PLOT SCALE = 100,0000' / in.	CHECKED -	REVISED -
PLOT DATE = 11/9/2021	DATE -	REVISED -

STATE OF ILLINOIS
DEPARTMENT OF TRANSPORTATION

TYPICAL SECTIONS 25 AVE (I-290 (EISENHOWER EXPWY) TO 26TH ST)		SCALE:	SHEET	OF	SHEETS	STA.	TO	STA.

F.A.U. RTE.	SECTION	COUNTY	TOTAL SHEETS	SHEET NO.
2714	2020-047-R5&SW	COOK	52	17
CONTRACT NO. 62L19				
ILLINOIS FED. AID PROJECT				

AA GUARDRAIL REMOVAL = 50 LF
 TRAFFIC BARRIER TERMINAL, TYPE 1 (SPECIAL) TANGENT = 1 EA
 TERMINAL MARKER - DIRECT APPLIED = 1 EA
 GUARDRAIL REFLECTORS, TYPE A = 2 EA

PROP. PAVEMENT REMOVAL
 PROP. EARTH EXCAVATION
 PROP. HOT-MIX ASPHALT SHOULDERS, 8"
 PROP. AGG. BASE COURSE TYPE B, 4"

PROP. HMA SURFACE REMOVAL, 2 1/2"
 PROP. POLY HMA SURFACE COURSE, IL-9.5, MIX "E", N70, 1 3/4"
 PROP. POLY HMA BINDER COURSE, IL-4.75, N50, 3/4"

WETLAND "NO INTRUSION" FENCE
 PAID AS: TEMPORARY FENCE

WETLAND SITE 2 (0.01 ACRE)

WETLAND SITE 4 (0.03 ACRE)

RESURFACING OMISSION
 STA. 23+65 TO STA. 25+71

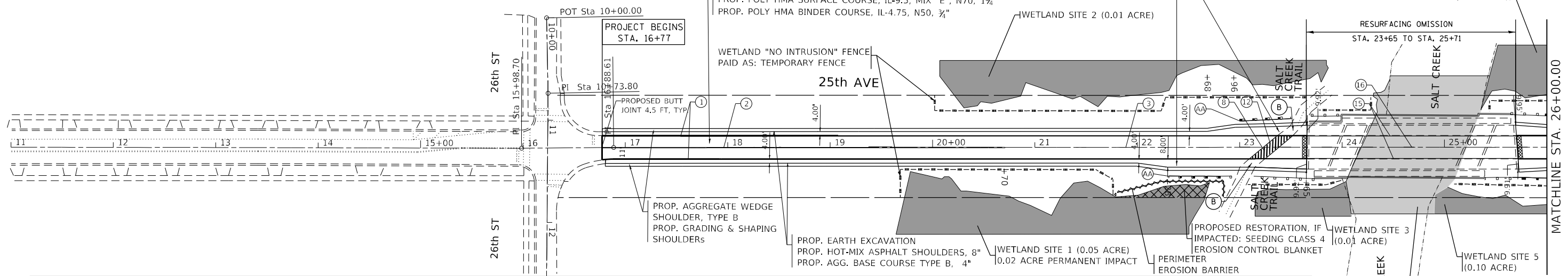

PAVEMENT MARKING LEGEND

- | | | |
|---|---|---|
| ① PROP. THERMOPLASTIC PAVEMENT MARKING LINE, 4" SOLID WHITE EDGE LINE (TYP.) | ⑨ PROP. THERMOPLASTIC PAVEMENT MARKING LINE, 12" DIAGONAL SOLID YELLOW LINE @ 75' SPACING OR 5 MIN (TYP.) | ⑰ PROP. MODIFIED URETHANE PAVEMENT MARKING LINE, 4" SKIP DASH WHITE LANE LINE @ 30' SKIP & 10' DASH (TYP.) |
| ② PROP. THERMOPLASTIC PAVEMENT MARKING LINE, 4" DOUBLE SOLID YELLOW LINE, 2 @ 11" C-C (TYP.) | ⑩ PROP. THERMOPLASTIC PAVEMENT MARKING LINE, 24" SOLID WHITE STOP BAR (TYP.) | ⑱ PROP. MODIFIED URETHANE PAVEMENT MARKING LINE, 4" DOUBLE SOLID YELLOW LINE, 2 @ 11" C-C (TYP.) |
| ③ PROP. THERMOPLASTIC PAVEMENT MARKING LINE, 4" SKIP DASH YELLOW LANE LINE @ 30' SKIP & 10' DASH (TYP.) | ⑪ PROP. THERMOPLASTIC PAVEMENT MARKING LINE, 6" DOTTED WHITE LINE 2'-6" SPACING (TYP.) | ⑲ PROP. THERMOPLASTIC PAVEMENT MARKING LINE, 12" SOLID WHITE LONGITUDINAL CROSSWALK BARS, @ 90 DEG, 2' APART (TYP.) |
| ④ PROP. THERMOPLASTIC PAVEMENT MARKING LINE, 4" SKIP DASH WHITE LANE LINE @ 30' SKIP & 10' DASH (TYP.) | ⑫ PROP. THERMOPLASTIC PAVEMENT MARKING LINE, 6" SOLID WHITE CROSSWALK LINE, 2 @ 6' C-C (TYP.) | |
| ⑤ PROP. THERMOPLASTIC PAVEMENT MARKING LINE, 4" SOLID YELLOW LINE (TYP.) | ⑬ PROP. THERMOPLASTIC PAVEMENT MARKING LINE, 8" SOLID WHITE GORE MARKING AND CHANNELIZING LINE (TYP.) | |
| ⑥ PROP. THERMOPLASTIC PAVEMENT MARKING LINE, 6" SOLID WHITE TURN LANE LINE (TYP.) | ⑭ PROP. THERMOPLASTIC PAVEMENT MARKING LINE, 12" SOLID WHITE GORE MARKING CHEVRONS (TYP.) | |
| ⑦ PROP. THERMOPLASTIC PAVEMENT MARKING LETTERS & SYMBOLS, SOLID WHITE (TYP.) | ⑮ PROP. MODIFIED URETHANE PAVEMENT MARKING LINE, 4" SOLID WHITE EDGE LINE (TYP.) | |
| ⑧ PROP. THERMOPLASTIC PAVEMENT MARKING LINE, 12" SOLID WHITE DIAGONAL (TYP.) | ⑯ PROP. MODIFIED URETHANE PAVEMENT MARKING LINE, 4" SKIP DASH YELLOW LINE @ 30' SKIP & 10' DASH (TYP.) | |

SIDEWALK LEGEND

- | |
|---|
| A PROP. CURB RAMP IMPROVEMENT, SEE SIDEWALK DETAIL PLAN |
| B PROP. CURB RAMP IMPROVEMENT, SEE PD-01A |
| C PROP. CURB RAMP IMPROVEMENT, SEE PD-01B |
| D PROP. CURB RAMP IMPROVEMENT, SEE PD-02A |
| E PROP. CURB RAMP IMPROVEMENT, SEE PD-03A |
| F PROP. CURB RAMP IMPROVEMENT, SEE PD-04A |
| G PROP. CURB RAMP IMPROVEMENT, SEE PD-05A |
| H PROP. CURB RAMP IMPROVEMENT, SEE PD-01C |

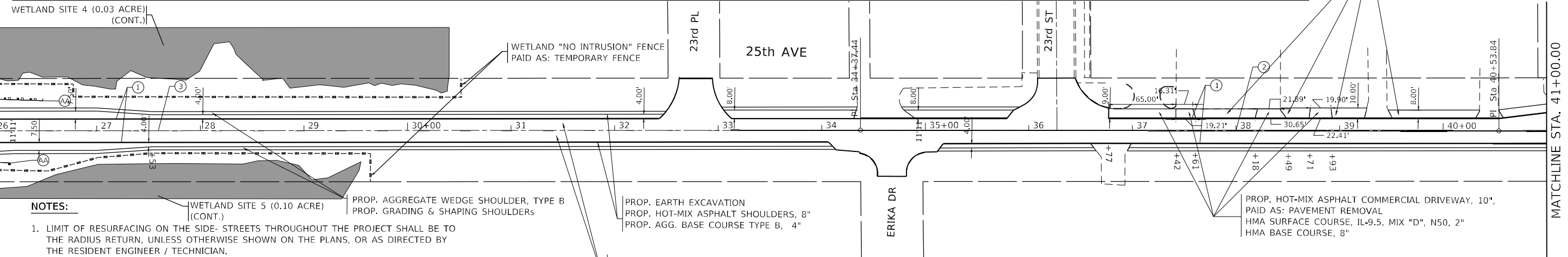

NOTES:

- LIMIT OF RESURFACING ON THE SIDE-STREETS THROUGHOUT THE PROJECT SHALL BE TO THE RADIUS RETURN, UNLESS OTHERWISE SHOWN ON THE PLANS, OR AS DIRECTED BY THE RESIDENT ENGINEER / TECHNICIAN.
- ALL FINAL PAVEMENT MARKINGS SHALL BE THERMOPLASTIC PAVEMENT MARKINGS, UNLESS OTHERWISE SHOWN ON THE PLANS, OR AS DIRECTED BY THE RESIDENT ENGINEER / TECHNICIAN.
- ALL RAISED REFLECTIVE PAVEMENT MARKERS SHALL BE PLACED IN ACCORDANCE WITH TC-11 "TYPICAL APPLICATIONS RAISED REFLECTIVE PAVEMENT MARKERS (SNOW-PLOW RESISTANT)" STANDARD DETAIL.
- ALL FINAL PAVEMENT MARKINGS SHALL BE PLACED IN ACCORDANCE WITH TC-13 "DISTRICT ONE TYPICAL PAVEMENT MARKINGS" STANDARD DETAIL.

PROP. EARTH EXCAVATION
 PROP. HOT-MIX ASPHALT SHOULDERS, 8"
 PROP. AGG. BASE COURSE TYPE B, 4"

PROP. HMA SURFACE REMOVAL, 2 1/2"
 PROP. POLY HMA SURFACE COURSE, IL-9.5, MIX "E", N70, 1 3/4"
 PROP. POLY HMA BINDER COURSE, IL-4.75, N50, 3/4"

AA GUARDRAIL REMOVAL = 50 LF
 TRAFFIC BARRIER TERMINAL, TYPE 1 (SPECIAL) TANGENT = 1 EA
 TERMINAL MARKER - DIRECT APPLIED = 1 EA
 GUARDRAIL REFLECTORS, TYPE A = 2 EA

PROP. PAVEMENT REMOVAL
 PROP. EARTH EXCAVATION
 PROP. HOT-MIX ASPHALT SHOULDERS, 8"
 PROP. AGG. BASE COURSE TYPE B, 4"

LEGEND

- IMPACTED AREA
- WETLAND SITE
- WOUS SITE

**STATE OF ILLINOIS
 DEPARTMENT OF TRANSPORTATION**

**ROADWAY & PAVEMENT MARKING PLAN
 25TH AVE (I-290 (EISENHOWER EXPWY) TO 26TH ST)**

SCALE: 1"=50' SHEET OF SHEETS STA. 16+89.00 TO STA. 41+00.00

F.A.U. RTE.	SECTION	COUNTY	TOTAL SHEETS	SHEET NO.
2714	2020-047-R5&SW	COOK	52	18
CONTRACT NO. 62L19				
ILLINOIS FED. AID PROJECT				

MODEL: Default
 FILE: 26+00.00-41+00.00.dwg
 PROJECT: 2020-047-R5&SW
 SHEET: 18 OF 52
 DATE: 11/19/2021

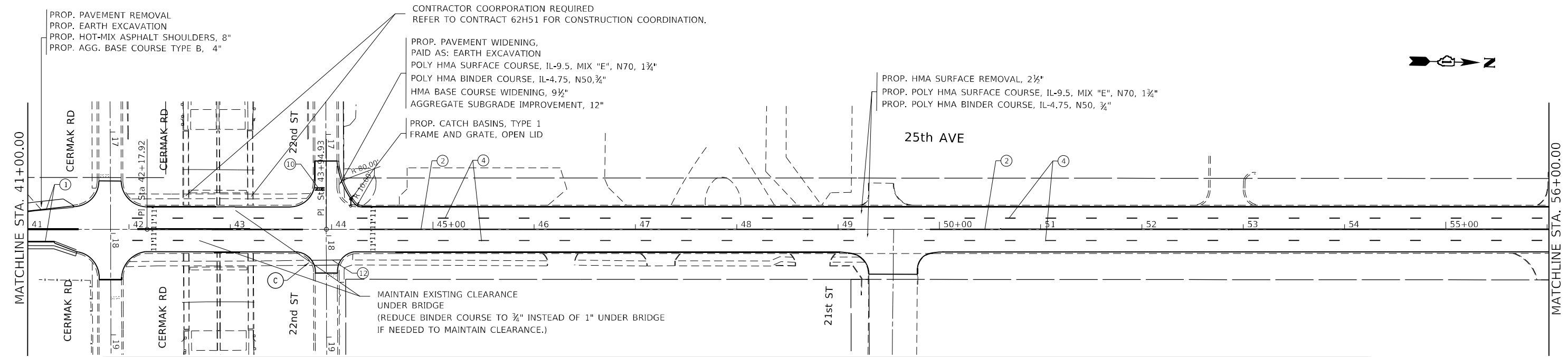
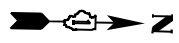

PAVEMENT MARKING LEGEND

- | | | |
|---|---|---|
| ① PROP. THERMOPLASTIC PAVEMENT MARKING LINE, 4" SOLID WHITE EDGE LINE (TYP.) | ⑨ PROP. THERMOPLASTIC PAVEMENT MARKING LINE, 12" DIAGONAL SOLID YELLOW LINE @ 75' SPACING OR 5 MIN (TYP.) | ⑰ PROP. MODIFIED URETHANE PAVEMENT MARKING LINE, 4" SKIP DASH WHITE LANE LINE @ 30' SKIP & 10' DASH (TYP.) |
| ② PROP. THERMOPLASTIC PAVEMENT MARKING LINE, 4" DOUBLE SOLID YELLOW LINE, 2 @ 11" C-C (TYP.) | ⑩ PROP. THERMOPLASTIC PAVEMENT MARKING LINE, 24" SOLID WHITE STOP BAR (TYP.) | ⑱ PROP. MODIFIED URETHANE PAVEMENT MARKING LINE, 4" DOUBLE SOLID YELLOW LINE, 2 @ 11" C-C (TYP.) |
| ③ PROP. THERMOPLASTIC PAVEMENT MARKING LINE, 4" SKIP DASH YELLOW LANE LINE @ 30' SKIP & 10' DASH (TYP.) | ⑪ PROP. THERMOPLASTIC PAVEMENT MARKING LINE, 6" DOTTED WHITE LINE 2'-6" SPACING (TYP.) | ⑲ PROP. THERMOPLASTIC PAVEMENT MARKING LINE, 12" SOLID WHITE LONGITUDINAL CROSSWALK BARS, @ 90 DEG, 2' APART (TYP.) |
| ④ PROP. THERMOPLASTIC PAVEMENT MARKING LINE, 4" SKIP DASH WHITE LANE LINE @ 30' SKIP & 10' DASH (TYP.) | ⑫ PROP. THERMOPLASTIC PAVEMENT MARKING LINE, 6" SOLID WHITE CROSSWALK LINE, 2 @ 6' C-C (TYP.) | |
| ⑤ PROP. THERMOPLASTIC PAVEMENT MARKING LINE, 4" SOLID YELLOW LINE (TYP.) | ⑬ PROP. THERMOPLASTIC PAVEMENT MARKING LINE, 8" SOLID WHITE GORE MARKING AND CHANNELIZING LINE (TYP.) | |
| ⑥ PROP. THERMOPLASTIC PAVEMENT MARKING LINE, 6" SOLID WHITE TURN LANE LINE (TYP.) | ⑭ PROP. THERMOPLASTIC PAVEMENT MARKING LINE, 12" SOLID WHITE GORE MARKING CHEVRONS (TYP.) | |
| ⑦ PROP. THERMOPLASTIC PAVEMENT MARKING LETTERS & SYMBOLS, SOLID WHITE (TYP.) | ⑮ PROP. MODIFIED URETHANE PAVEMENT MARKING LINE, 4" SOLID WHITE EDGE LINE (TYP.) | |
| ⑧ PROP. THERMOPLASTIC PAVEMENT MARKING LINE, 12" SOLID WHITE DIAGONAL (TYP.) | ⑯ PROP. MODIFIED URETHANE PAVEMENT MARKING LINE, 4" SKIP DASH YELLOW LINE @ 30' SKIP & 10' DASH (TYP.) | |

SIDEWALK LEGEND

- | |
|---|
| Ⓐ PROP. CURB RAMP IMPROVEMENT, SEE SIDEWALK DETAIL PLAN |
| Ⓑ PROP. CURB RAMP IMPROVEMENT, SEE PD-01A |
| Ⓒ PROP. CURB RAMP IMPROVEMENT, SEE PD-01B |
| Ⓓ PROP. CURB RAMP IMPROVEMENT, SEE PD-02A |
| Ⓔ PROP. CURB RAMP IMPROVEMENT, SEE PD-03A |
| Ⓕ PROP. CURB RAMP IMPROVEMENT, SEE PD-04A |
| Ⓖ PROP. CURB RAMP IMPROVEMENT, SEE PD-05A |
| Ⓗ PROP. CURB RAMP IMPROVEMENT, SEE PD-01C |

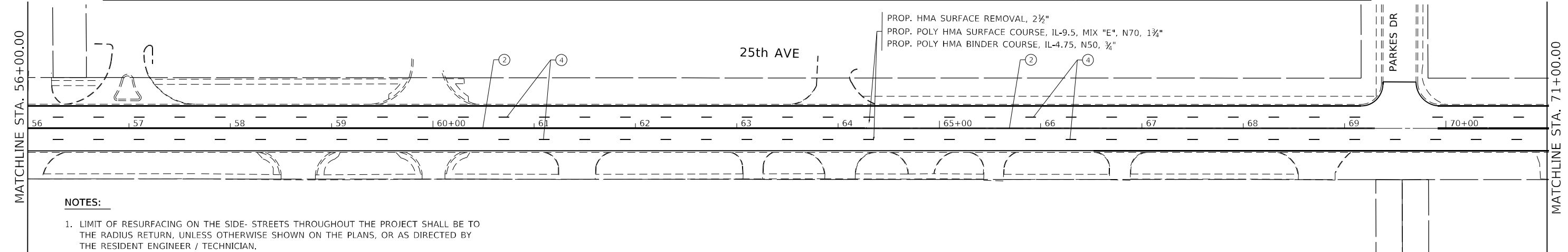

NOTES:

- LIMIT OF RESURFACING ON THE SIDE- STREETS THROUGHOUT THE PROJECT SHALL BE TO THE RADIUS RETURN, UNLESS OTHERWISE SHOWN ON THE PLANS, OR AS DIRECTED BY THE RESIDENT ENGINEER / TECHNICIAN.
- ALL FINAL PAVEMENT MARKINGS SHALL BE THERMOPLASTIC PAVEMENT MARKINGS, UNLESS OTHERWISE SHOWN ON THE PLANS, OR AS DIRECTED BY THE RESIDENT ENGINEER / TECHNICIAN.
- ALL RAISED REFLECTIVE PAVEMENT MARKERS SHALL BE PLACED IN ACCORDANCE WITH TC-11 "TYPICAL APPLICATIONS RAISED REFLECTIVE PAVEMENT MARKERS (SNOW-PLOW RESISTANT)" STANDARD DETAIL.
- ALL FINAL PAVEMENT MARKINGS SHALL BE PLACED IN ACCORDANCE WITH TC-13 "DISTRICT ONE TYPICAL PAVEMENT MARKINGS" STANDARD DETAIL.

MODEL: Default
FILE: 261116.ctb
PROJECT: I:\3020\CADD\DATA\Design\21\Project\2113020.ctb
PROJECT: I:\3020\CADD\DATA\Design\21\Project\2113020.ctb

USER NAME = ahmadh	DESIGNED -	REVISED -
PLOT SCALE = 100,0000' / in.	DRAWN -	REVISED -
PLOT DATE = 11/19/2021	CHECKED -	REVISED -
	DATE -	REVISED -

**STATE OF ILLINOIS
DEPARTMENT OF TRANSPORTATION**

**ROADWAY & PAVEMENT MARKING PLAN
25TH AVE (I-290 (EISENHOWER EXPWY) TO 26TH ST)**

SCALE: 1"=50" SHEET OF SHEETS STA. 41+00.00 TO STA. 71+00.00

F.A.U. RTE.	SECTION	COUNTY	TOTAL SHEETS	SHEET NO.
2714	2020-047-R5&SW	COOK	52	19
CONTRACT NO. 62L19				
ILLINOIS		FED. AID PROJECT		

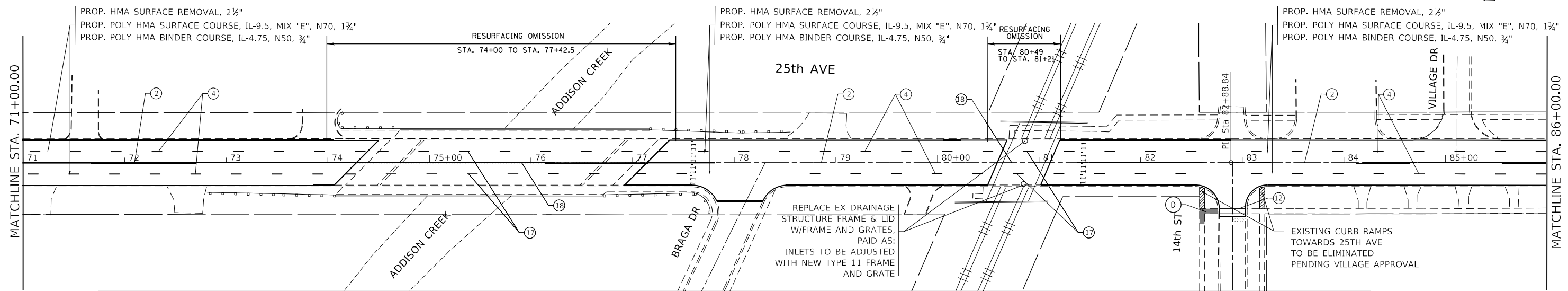
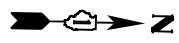

PAVEMENT MARKING LEGEND

- | | | |
|---|---|---|
| ① PROP. THERMOPLASTIC PAVEMENT MARKING LINE, 4" SOLID WHITE EDGE LINE (TYP.) | ⑨ PROP. THERMOPLASTIC PAVEMENT MARKING LINE, 12" DIAGONAL SOLID YELLOW LINE @ 75' SPACING OR 5 MIN (TYP.) | ⑰ PROP. MODIFIED URETHANE PAVEMENT MARKING LINE, 4" SKIP DASH WHITE LANE LINE @ 30' SKIP & 10' DASH (TYP.) |
| ② PROP. THERMOPLASTIC PAVEMENT MARKING LINE, 4" DOUBLE SOLID YELLOW LINE, 2 @ 11" C-C (TYP.) | ⑩ PROP. THERMOPLASTIC PAVEMENT MARKING LINE, 24" SOLID WHITE STOP BAR (TYP.) | ⑱ PROP. MODIFIED URETHANE PAVEMENT MARKING LINE, 4" DOUBLE SOLID YELLOW LINE, 2 @ 11" C-C (TYP.) |
| ③ PROP. THERMOPLASTIC PAVEMENT MARKING LINE, 4" SKIP DASH YELLOW LANE LINE @ 30' SKIP & 10' DASH (TYP.) | ⑪ PROP. THERMOPLASTIC PAVEMENT MARKING LINE, 6" DOTTED WHITE LINE 2'-6" SPACING (TYP.) | ⑲ PROP. THERMOPLASTIC PAVEMENT MARKING LINE, 12" SOLID WHITE LONGITUDINAL CROSSWALK BARS, @ 90 DEG, 2' APART (TYP.) |
| ④ PROP. THERMOPLASTIC PAVEMENT MARKING LINE, 4" SKIP DASH WHITE LANE LINE @ 30' SKIP & 10' DASH (TYP.) | ⑫ PROP. THERMOPLASTIC PAVEMENT MARKING LINE, 6" SOLID WHITE CROSSWALK LINE, 2 @ 6' C-C (TYP.) | |
| ⑤ PROP. THERMOPLASTIC PAVEMENT MARKING LINE, 4" SOLID YELLOW LINE (TYP.) | ⑬ PROP. THERMOPLASTIC PAVEMENT MARKING LINE, 8" SOLID WHITE GORE MARKING AND CHANNELIZING LINE (TYP.) | |
| ⑥ PROP. THERMOPLASTIC PAVEMENT MARKING LINE, 6" SOLID WHITE TURN LANE LINE (TYP.) | ⑭ PROP. THERMOPLASTIC PAVEMENT MARKING LINE, 12" SOLID WHITE GORE MARKING CHEVRONS (TYP.) | |
| ⑦ PROP. THERMOPLASTIC PAVEMENT MARKING LETTERS & SYMBOLS, SOLID WHITE (TYP.) | ⑮ PROP. MODIFIED URETHANE PAVEMENT MARKING LINE, 4" SOLID WHITE EDGE LINE (TYP.) | |
| ⑧ PROP. THERMOPLASTIC PAVEMENT MARKING LINE, 12" SOLID WHITE DIAGONAL (TYP.) | ⑯ PROP. MODIFIED URETHANE PAVEMENT MARKING LINE, 4" SKIP DASH YELLOW LINE @ 30' SKIP & 10' DASH (TYP.) | |

SIDEWALK LEGEND

- | |
|---|
| (A) PROP. CURB RAMP IMPROVEMENT, SEE SIDEWALK DETAIL PLAN |
| (B) PROP. CURB RAMP IMPROVEMENT, SEE PD-01A |
| (C) PROP. CURB RAMP IMPROVEMENT, SEE PD-01B |
| (D) PROP. CURB RAMP IMPROVEMENT, SEE PD-02A |
| (E) PROP. CURB RAMP IMPROVEMENT, SEE PD-03A |
| (F) PROP. CURB RAMP IMPROVEMENT, SEE PD-04A |
| (G) PROP. CURB RAMP IMPROVEMENT, SEE PD-05A |
| (H) PROP. CURB RAMP IMPROVEMENT, SEE PD-01C |



REPLACE EX DRAINAGE STRUCTURE FRAME & LID W/FRAME AND GRATES. PAID AS: INLETS TO BE ADJUSTED WITH NEW TYPE 3 FRAME AND GRATE

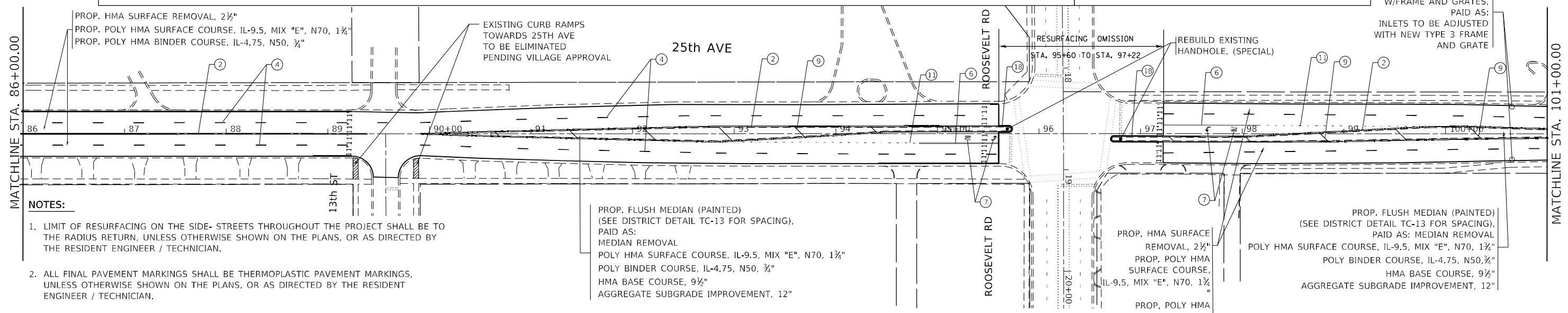

NOTES:

- LIMIT OF RESURFACING ON THE SIDE- STREETS THROUGHOUT THE PROJECT SHALL BE TO THE RADIUS RETURN, UNLESS OTHERWISE SHOWN ON THE PLANS, OR AS DIRECTED BY THE RESIDENT ENGINEER / TECHNICIAN.
- ALL FINAL PAVEMENT MARKINGS SHALL BE THERMOPLASTIC PAVEMENT MARKINGS, UNLESS OTHERWISE SHOWN ON THE PLANS, OR AS DIRECTED BY THE RESIDENT ENGINEER / TECHNICIAN.
- ALL RAISED REFLECTIVE PAVEMENT MARKERS SHALL BE PLACED IN ACCORDANCE WITH TC-11 "TYPICAL APPLICATIONS RAISED REFLECTIVE PAVEMENT MARKERS (SNOW-PLOW RESISTANT)" STANDARD DETAIL.
- ALL FINAL PAVEMENT MARKINGS SHALL BE PLACED IN ACCORDANCE WITH TC-13 "DISTRICT ONE TYPICAL PAVEMENT MARKINGS" STANDARD DETAIL.

ROADWAY LEGEND

EXISTING CURB RAMPS TO BE ELIMINATED - PENDING VILLAGE APPROVAL

MODEL: Default
FILE NAME: p:\project-2020\2020-047-R5&SW\Drawings\2020-047-R5&SW\2020-047-R5&SW.dwg
PROJECT: 2020-047-R5&SW
DATE: 11/19/2021

USER NAME = ahmadhs	DESIGNED -	REVISED -
	DRAWN -	REVISED -
PLOT SCALE = 100,0000' / in.	CHECKED -	REVISED -
PLOT DATE = 11/19/2021	DATE -	REVISED -

**STATE OF ILLINOIS
DEPARTMENT OF TRANSPORTATION**

**ROADWAY & PAVEMENT MARKING PLAN
25TH AVE (I-290 (EISENHOWER EXPWY) TO 26TH ST)**

SCALE: 1"=50' SHEET OF SHEETS STA. 71+00.00 TO STA. 101+00.00

F.A.U. RTE.	SECTION	COUNTY	TOTAL SHEETS	SHEET NO.
2714	2020-047-R5&SW	COOK	52	20
CONTRACT NO. 62L19				
ILLINOIS FED. AID PROJECT				

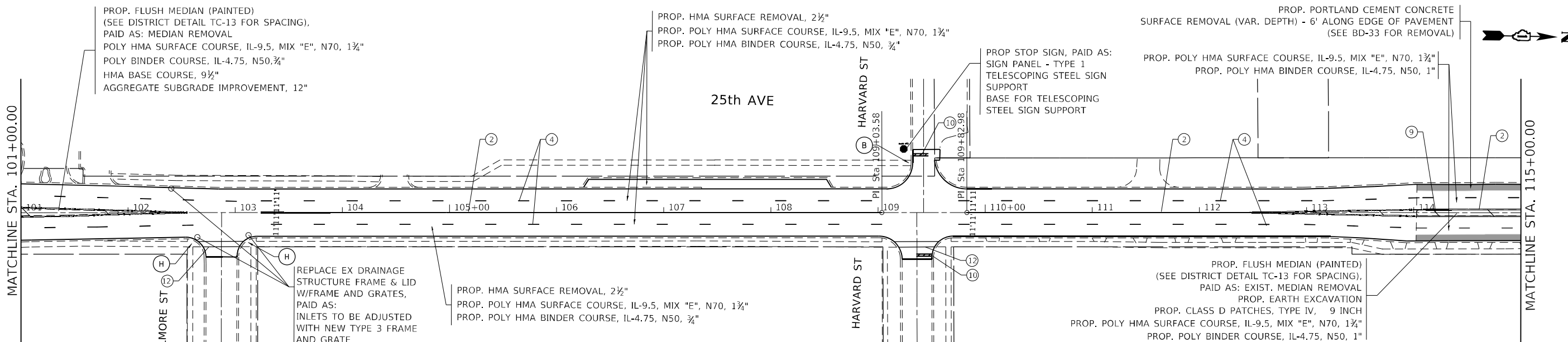

- ### PAVEMENT MARKING LEGEND
- | | | |
|---|---|--|
| <p>① PROP. THERMOPLASTIC PAVEMENT MARKING LINE, 4" SOLID WHITE EDGE LINE (TYP.)</p> <p>② PROP. THERMOPLASTIC PAVEMENT MARKING LINE, 4" DOUBLE SOLID YELLOW LINE, 2 @ 11" C-C (TYP.)</p> <p>③ PROP. THERMOPLASTIC PAVEMENT MARKING LINE, 4" SKIP DASH YELLOW LANE LINE @ 30' SKIP & 10' DASH (TYP.)</p> <p>④ PROP. THERMOPLASTIC PAVEMENT MARKING LINE, 4" SKIP DASH WHITE LANE LINE @ 30' SKIP & 10' DASH (TYP.)</p> <p>⑤ PROP. THERMOPLASTIC PAVEMENT MARKING LINE, 4" SOLID YELLOW LINE (TYP.)</p> <p>⑥ PROP. THERMOPLASTIC PAVEMENT MARKING LINE, 6" SOLID WHITE TURN LANE LINE (TYP.)</p> <p>⑦ PROP. THERMOPLASTIC PAVEMENT MARKING LETTERS & SYMBOLS, SOLID WHITE (TYP.)</p> <p>⑧ PROP. THERMOPLASTIC PAVEMENT MARKING LINE, 12" SOLID WHITE DIAGONAL (TYP.)</p> | <p>⑨ PROP. THERMOPLASTIC PAVEMENT MARKING LINE, 12" DIAGONAL SOLID YELLOW LINE @ 75' SPACING OR 5 MIN (TYP.)</p> <p>⑩ PROP. THERMOPLASTIC PAVEMENT MARKING LINE, 24" SOLID WHITE STOP BAR (TYP.)</p> <p>⑪ PROP. THERMOPLASTIC PAVEMENT MARKING LINE, 6" DOTTED WHITE LINE 2'-6" SPACING (TYP.)</p> <p>⑫ PROP. THERMOPLASTIC PAVEMENT MARKING LINE, 6" SOLID WHITE CROSSWALK LINE, 2 @ 6' C-C (TYP.)</p> <p>⑬ PROP. THERMOPLASTIC PAVEMENT MARKING LINE, 8" SOLID WHITE GORE MARKING AND CHANNELIZING LINE (TYP.)</p> <p>⑭ PROP. THERMOPLASTIC PAVEMENT MARKING LINE, 12" SOLID WHITE GORE MARKING CHEVRONS (TYP.)</p> <p>⑮ PROP. MODIFIED URETHANE PAVEMENT MARKING LINE, 4" SOLID WHITE EDGE LINE (TYP.)</p> <p>⑯ PROP. THERMOPLASTIC PAVEMENT MARKING LINE, 4" SKIP DASH YELLOW LINE @ 30' SKIP & 10' DASH (TYP.)</p> | <p>⑰ PROP. MODIFIED URETHANE PAVEMENT MARKING LINE, 4" SKIP DASH WHITE LANE LINE @ 30' SKIP & 10' DASH (TYP.)</p> <p>⑱ PROP. MODIFIED URETHANE PAVEMENT MARKING LINE, 4" DOUBLE SOLID YELLOW LINE, 2 @ 11" C-C (TYP.)</p> <p>⑲ PROP. THERMOPLASTIC PAVEMENT MARKING LINE, 12" SOLID WHITE LONGITUDINAL CROSSWALK BARS, @ 90 DEG, 2' APART (TYP.)</p> |
|---|---|--|

- ### SIDEWALK LEGEND
- | | |
|---|---|
| <p>(A)</p> <p>(B)</p> <p>(C)</p> <p>(D)</p> <p>(E)</p> <p>(F)</p> <p>(G)</p> <p>(H)</p> | <p>PROP. CURB RAMP IMPROVEMENT, SEE SIDEWALK DETAIL PLAN</p> <p>PROP. CURB RAMP IMPROVEMENT, SEE PD-01A</p> <p>PROP. CURB RAMP IMPROVEMENT, SEE PD-01B</p> <p>PROP. CURB RAMP IMPROVEMENT, SEE PD-02A</p> <p>PROP. CURB RAMP IMPROVEMENT, SEE PD-03A</p> <p>PROP. CURB RAMP IMPROVEMENT, SEE PD-04A</p> <p>PROP. CURB RAMP IMPROVEMENT, SEE PD-05A</p> <p>PROP. CURB RAMP IMPROVEMENT, SEE PD-01C</p> |
|---|---|

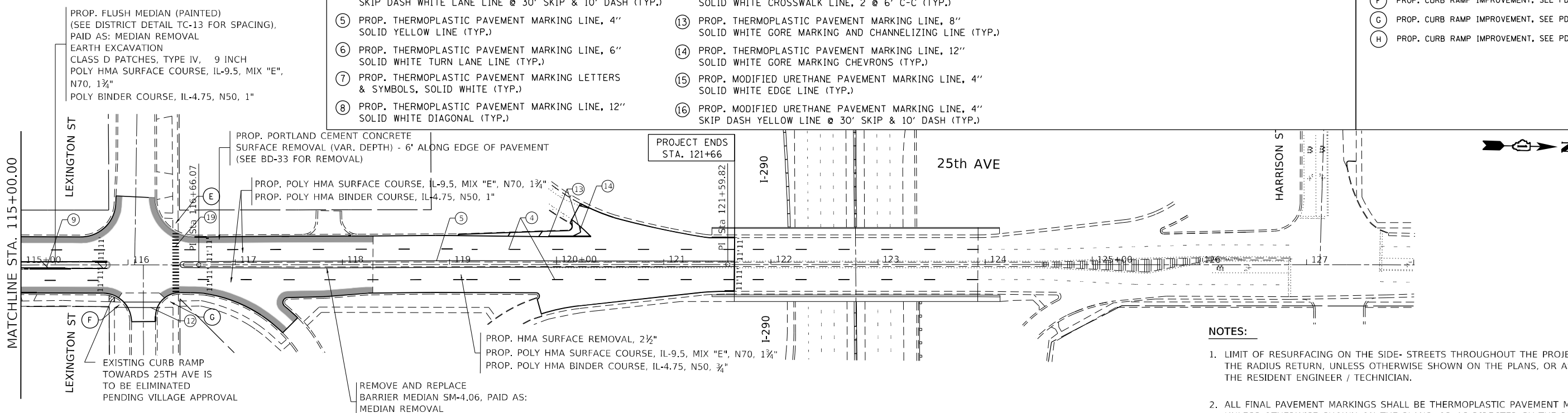

- ### ROADWAY LEGEND
- | | |
|--|---|
| | EXISTING CURB RAMP TO BE ELIMINATED - PENDING VILLAGE APPROVAL |
| | PROP. PORTLAND CEMENT CONCRETE SURFACE REMOVAL (VAR. DEPTH), 2 1/2" - 6" ALONG EDGE OF PAVEMENT |

- ### NOTES:
1. LIMIT OF RESURFACING ON THE SIDE-STREETS THROUGHOUT THE PROJECT SHALL BE TO THE RADIUS RETURN, UNLESS OTHERWISE SHOWN ON THE PLANS, OR AS DIRECTED BY THE RESIDENT ENGINEER / TECHNICIAN.
 2. ALL FINAL PAVEMENT MARKINGS SHALL BE THERMOPLASTIC PAVEMENT MARKINGS, UNLESS OTHERWISE SHOWN ON THE PLANS, OR AS DIRECTED BY THE RESIDENT ENGINEER / TECHNICIAN.
 3. ALL RAISED REFLECTIVE PAVEMENT MARKERS SHALL BE PLACED IN ACCORDANCE WITH TC-11 "TYPICAL APPLICATIONS RAISED REFLECTIVE PAVEMENT MARKERS (SNOW-PLOW RESISTANT)" STANDARD DETAIL.
 4. ALL FINAL PAVEMENT MARKINGS SHALL BE PLACED IN ACCORDANCE WITH TC-13 "DISTRICT ONE TYPICAL PAVEMENT MARKINGS" STANDARD DETAIL.

USER NAME = ahmadis	DESIGNED -	REVISED -	
	DRAWN -	REVISED -	
PLOT SCALE = 100,000' / in.	CHECKED -	REVISED -	
PLOT DATE = 11/19/2021	DATE -	REVISED -	

**STATE OF ILLINOIS
DEPARTMENT OF TRANSPORTATION**

**ROADWAY & PAVEMENT MARKING PLAN
25TH AVE (I-290 (EISENHOWER EXPWY) TO 26TH ST)**

SCALE: 1"=50' SHEET OF SHEETS STA. 101+00.00 TO STA. 121+66.00

F.A.U. RTE.	SECTION	COUNTY	TOTAL SHEETS	SHEET NO.
2714	2020-047-R5&SW	COOK	52	21
CONTRACT NO. 62L19				
ILLINOIS		FED. AID PROJECT		

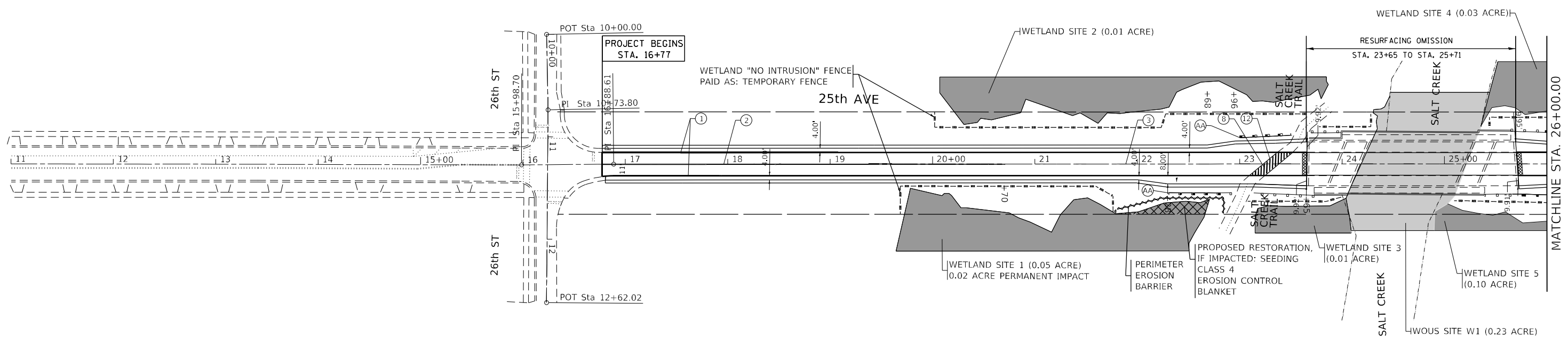

MATCHLINE STA. 26+00.00

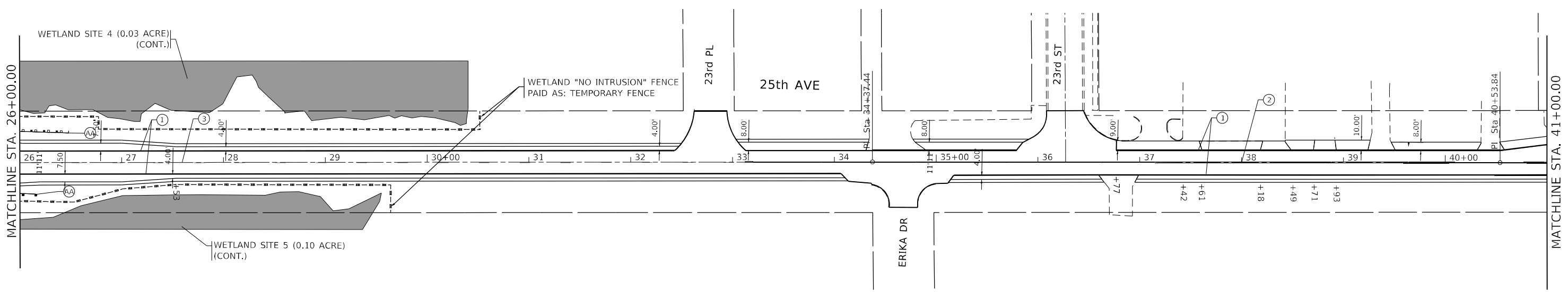

MATCHLINE STA. 41+00.00

LEGEND

- IMPACTED AREA
- WETLAND SITE
- WOUS SITE

MODEL: Default
 FILE: \\bluemc-pw-bufile.com\P\W\DOT\Documents\DOT Office\Dir\rdet_1\Projects\143020\Cadd\Drawn\Design\143020-drt-ba-ba.dwg
 11/19/2021 10:00:00 AM

USER NAME = ahmadhs	DESIGNED -	REVISED -
DRAWN -	REVISED -	REVISED -
PLOT SCALE = 100,0000' / in.	CHECKED -	REVISED -
PLOT DATE = 11/19/2021	DATE -	REVISED -

**STATE OF ILLINOIS
DEPARTMENT OF TRANSPORTATION**

**EROSION CONTROL /LANDSCAPING PLAN
25TH AVE (I-290 (EISENHOWER EXPWY) TO 26TH ST)**

SCALE: 1"=50" SHEET OF SHEETS STA. 16+89.00 TO STA. 41+00.00

F.A.U. RTE.	SECTION	COUNTY	TOTAL SHEETS	SHEET NO.
2714	2020-047-R5&SW	COOK	52	21A
CONTRACT NO. 62L19				
ILLINOIS FED. AID PROJECT				

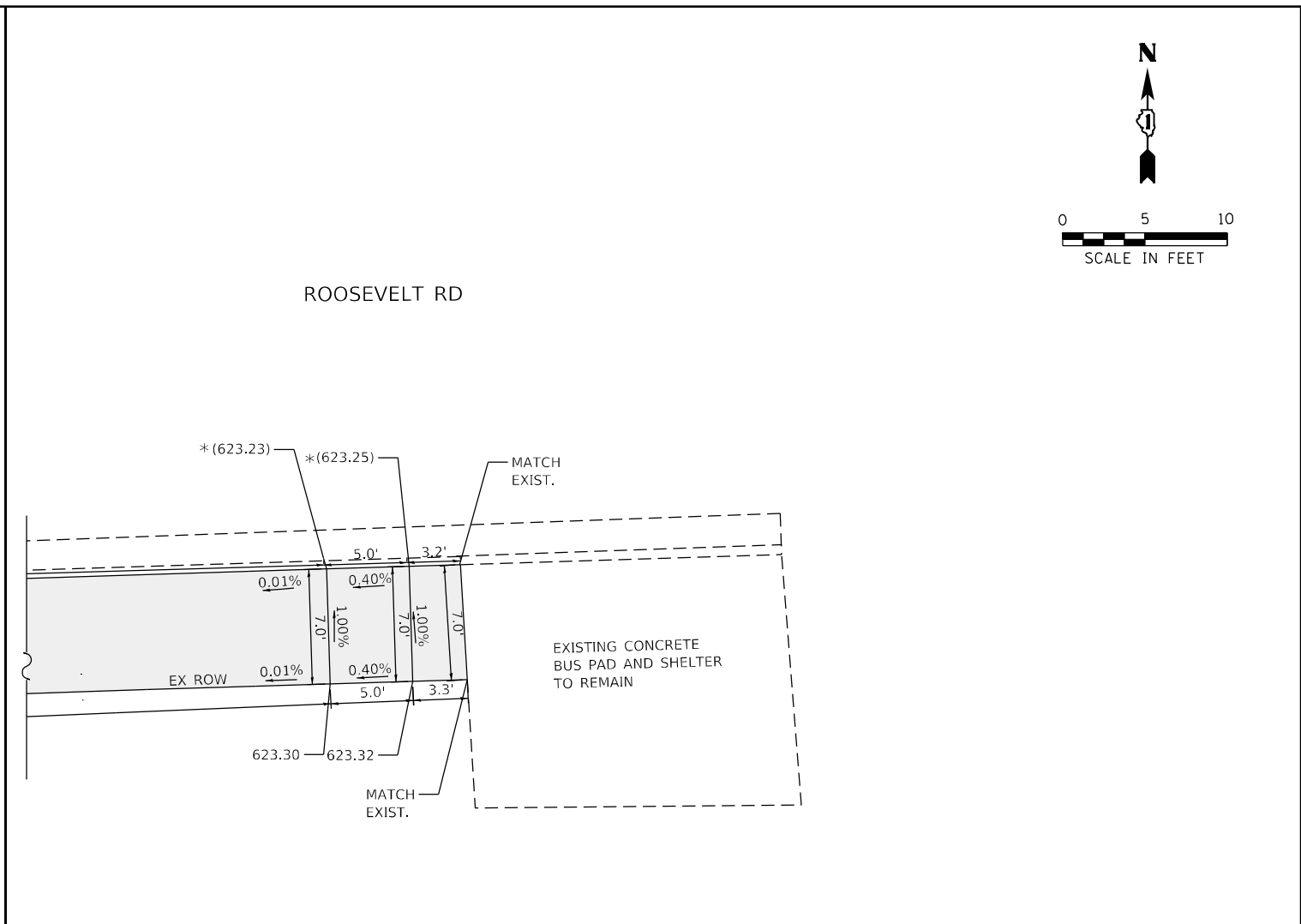
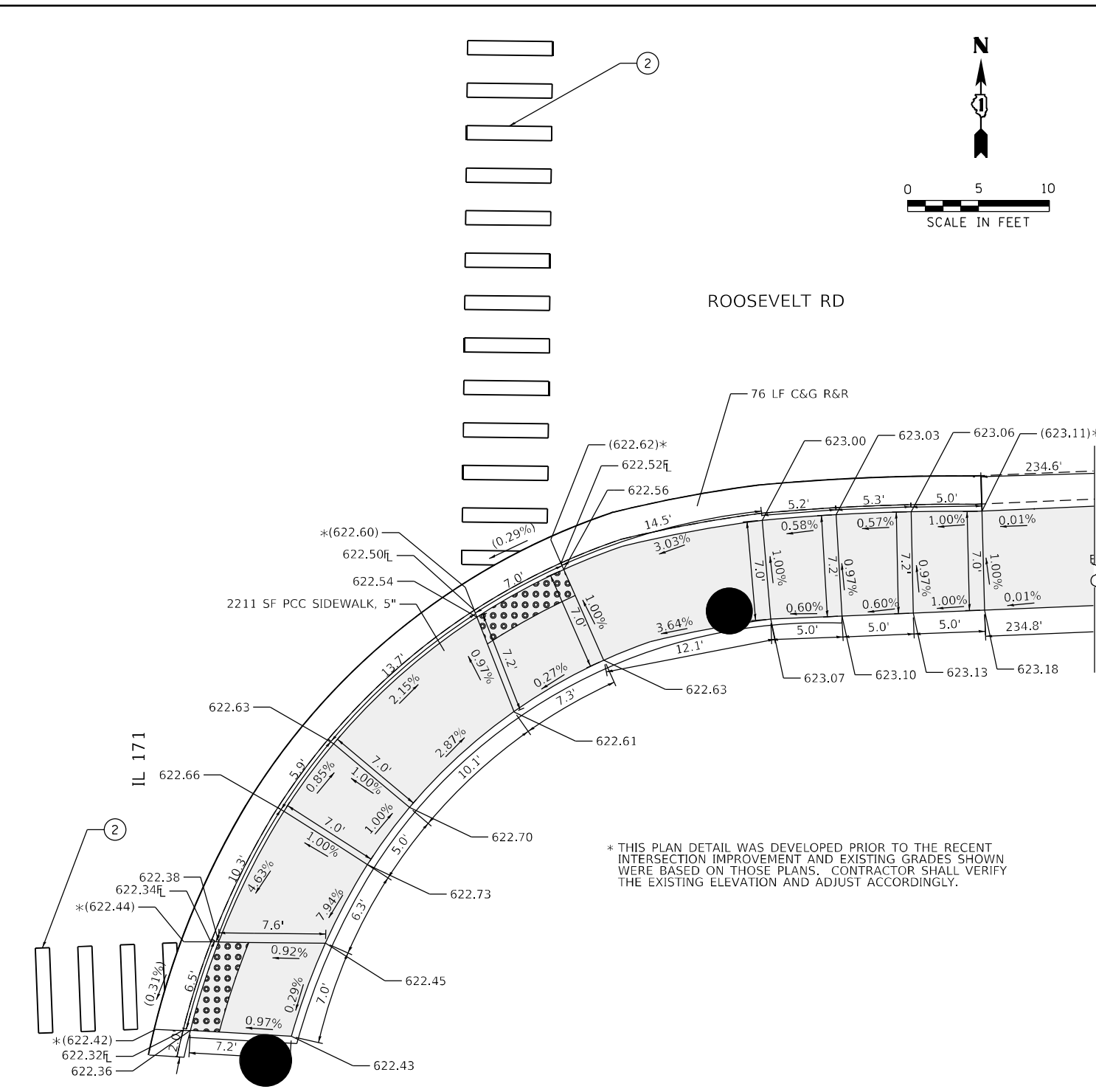
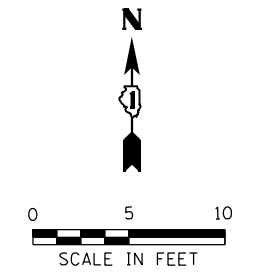
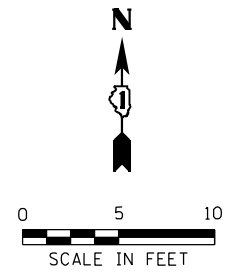

* THIS PLAN DETAIL WAS DEVELOPED PRIOR TO THE RECENT INTERSECTION IMPROVEMENT AND EXISTING GRADES SHOWN WERE BASED ON THOSE PLANS. CONTRACTOR SHALL VERIFY THE EXISTING ELEVATION AND ADJUST ACCORDINGLY.

* THIS PLAN DETAIL WAS DEVELOPED PRIOR TO THE RECENT INTERSECTION IMPROVEMENT AND EXISTING GRADES SHOWN WERE BASED ON THOSE PLANS. CONTRACTOR SHALL VERIFY THE EXISTING ELEVATION AND ADJUST ACCORDINGLY.

PAVEMENT MARKING LEGEND

- ① THERMOPLASTIC PAVEMENT MARKING- LINE 6" (CROSSWALK, WHITE)
- ② THERMOPLASTIC PAVEMENT MARKING- LINE 12" (CROSSWALK, WHITE)
- ③ THERMOPLASTIC PAVEMENT MARKING- LINE 24" (STOP BAR, WHITE)
- ④ PAVEMENT MARKING REMOVAL- GRINDING
- ⑤ PAVEMENT MARKING REMOVAL-WATER BLASTING

REFERENCE BENCHMARK ELEV 623.65
 BENCHMARK : SET "X" CUT
 LOCATION : IN NW ISLAND, 38.60 FT EAST OF LIGHT POLE

LEGEND	
xx.xx'	EXISTING LENGTH
=====	PROPOSED SIDE CURB
()	EXISTING ELEVATION/SLOPE
[Shaded Box]	PROPOSED SIDEWALK
[Dotted Box]	DETECTABLE WARNINGS
[Cross-hatched Box]	SIDEWALK REMOVAL REPLACE W/TOPSOIL & SOD

REFERENCE BENCHMARK ELEV 623.65
 BENCHMARK : SET "X" CUT
 LOCATION : IN NW ISLAND, 38.60 FT EAST OF LIGHT POLE

MODEL: Default; FILE: M:\BID_2020\202002_01\1 DUJUR_S\StructWork\Order 5\Submitted Files\2020\2020_01_171 @ Roosevelt\1026268-HR-Roosevelt_and_IL_171_Detail_v0132022.dwg



USER NAME = dhayden	DESIGNED - CR	REVISED -
PLOT SCALE = 10,000' / in.	DRAWN - CR	REVISED -
PLOT DATE = 1/25/2022	CHECKED - DH	REVISED -
	DATE - 01-21-2021	REVISED -

**STATE OF ILLINOIS
DEPARTMENT OF TRANSPORTATION**

**SIDEWALK RAMP DETAILS - VILLAGE OF FOREST PARK
SE CORNER OF IL 171 AND ROOSEVELT RD**

SCALE: _____ SHEET ____ OF ____ SHEETS STA. _____ TO STA. _____

F.A.U. RTE.	SECTION	COUNTY	TOTAL SHEETS	SHEET NO.
2714	2020-047-RS&SW	COOK	52	22
CONTRACT NO. 62L19				

ILLINOIS FED. AID PROJECT

STATE OF ILLINOIS
DEPARTMENT OF TRANSPORTATION
DIVISION OF HIGHWAYS
PLAT OF HIGHWAYS

ROUTE: IL ROUTE 171 (1ST AVE)
SECTION:
COUNTY: COOK
LIMITS: AT IL 38 (ROOSEVELT ROAD)
JOB NO.: R-90-015-20

PARCEL No.	OWNER	SHEET NO.	PROPERTY ACQUIRED BY
OMP0001PE	THE FOREST PRESERVE DISTRICT OF COOK COUNTY	2 & 3	N/A

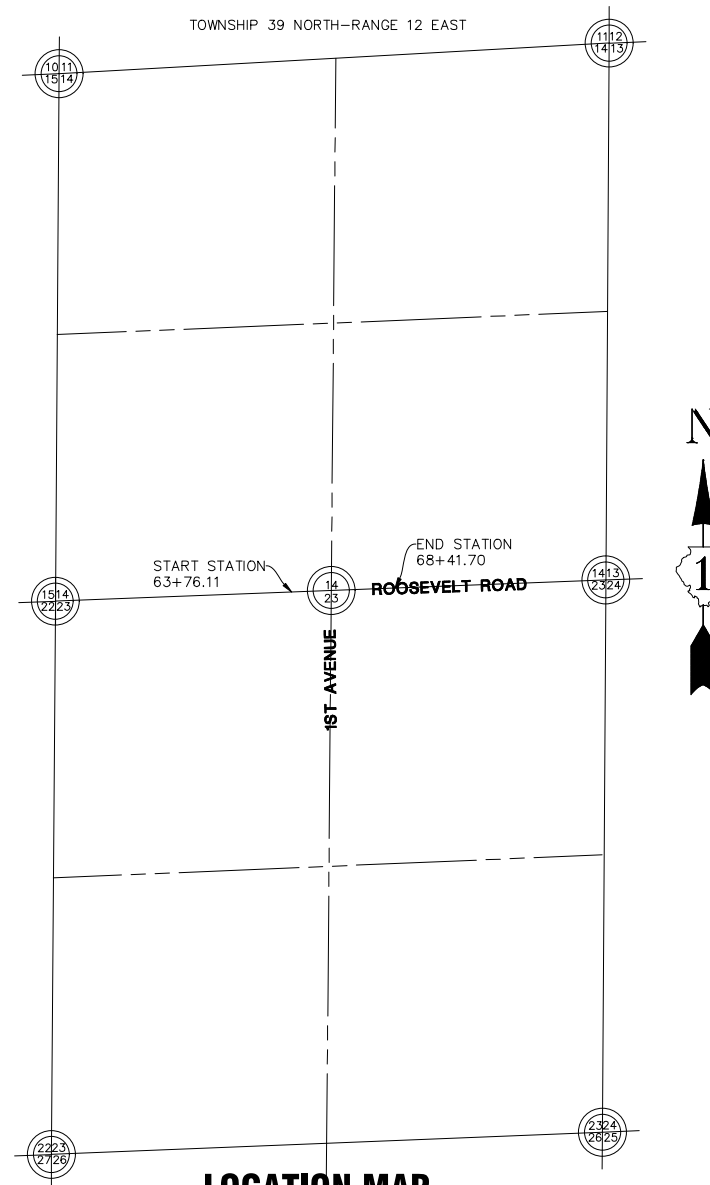

LOCATION MAP
GROSS LENGTH ROOSEVELT ROAD = 584 FT. = 0.110 MILE
NET LENGTH = 584 FT. = 0.110

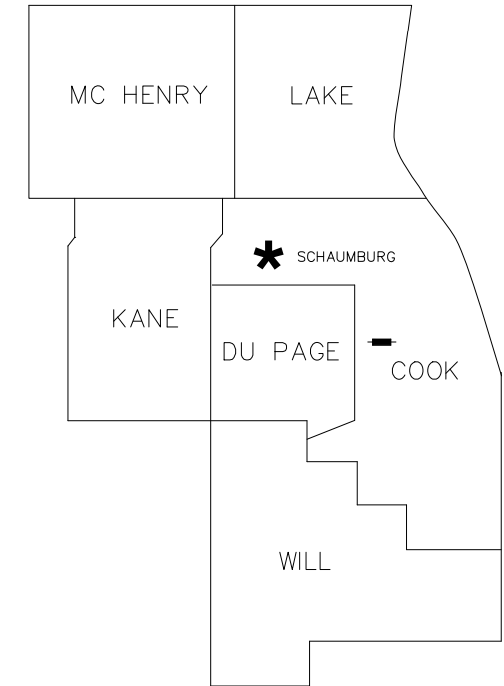

DISTRICT HEADQUARTERS: - *
 LOCATION OF SECTION INDICATED THUS: - **█**

**PRINTED BY THE AUTHORITY
 OF THE STATE OF ILLINOIS**



IDOT USE ONLY

APPROVED
 By consensus at 7:26 am, Jul 09, 2020

PART OF THE NE 1/4 OF SECTION 23, TWP. 39 N., R.12 E. OF THE 3RD. P.M., IN COOK COUNTY, ILLINOIS

PARCEL NUMBER	TOTAL HOLDINGS ACRES	PART TAKEN ACRES	AREA IN EXISTING R.O.W.	REMAINDER	EASEMENT AREA	PARCEL INDEX NUMBER
OMP0001PE	±18.318 AC.	N/A	N/A	N/A	±0.032 AC.	15-23-200-001

- NOTES:
- ALL DIMENSIONS ARE MEASURED UNLESS OTHERWISE SPECIFIED.
 - BEARINGS AND DISTANCES SHOWN ARE ON THE ILLINOIS STATE PLANE COORDINATE SYSTEM, EAST ZONE, NORTH AMERICAN DATUM OF 1983 (2011 ADJUSTMENT) "GRID"
 - ALL MEASURED AND CALCULATED DISTANCES ARE "GRID NOT" "GROUND" TO OBTAIN GROUND DISTANCES, DIVIDE GRID DISTANCES BY THE COMBINATION FACTOR OF 0.9999750000
 - AREAS SHOWN ON THIS PLAT ARE GROUND.
 - ORIGINAL FIELD WORK COMPLETED JUNE 10, 2020.

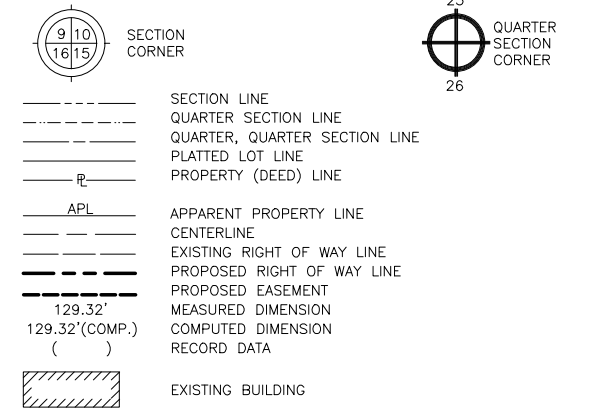
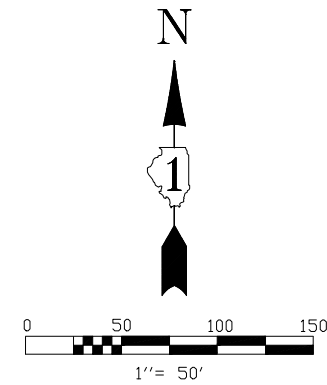

LEGEND

- IRON ROD SET
- IRON PIPE OR ROD FOUND
- + CUT CROSS FOUND OR SET
- T1 THESE STAKES REFERENCE FOUND OR SET MONUMENTATION.
- T2 IRON ROD FLUSHED WITH GROUND TO TIE FOUND IRON STAKE. IDENTIFIED BY COLORED PLASTIC CAP BEARING SURVEYORS REGISTRATION NUMBER.
- T3
- BT1 THESE STAKES, IN CULTIVATED AREAS, REFERENCE FOUND OR SET MONUMENTATION. BURIED 5/8 INCH IRON ROD 20 INCHES BELOW GROUND TO TIE FOUND IRON STAKE. IDENTIFIED BY COLORED PLASTIC CAP BEARING SURVEYORS REGISTRATION NUMBER.
- BT2
- BT3
- STAKING OF PROPOSED RIGHT OF WAY. SET DIVISION OF HIGHWAYS SURVEY MARKER TO MONUMENT THE POSITION SHOWN. IDENTIFIED BY INSCRIPTION DATA AND SURVEYORS REGISTRATION NUMBER.
- M STAKING OF PROPOSED RIGHT OF WAY IN CULTIVATED AREAS. BURIED 5/8 INCH METAL ROD 20 INCHES BELOW GROUND TO MARK FUTURE SURVEY MARKER POSITION. IDENTIFIED BY COLOR PLASTIC CAP BEARING SURVEYORS REGISTRATION NUMBER.
- ⊙ PERMANENT SURVEY MARKER, I D O T STD. 2135 (TO BE SET BY OTHERS)
- RIGHT OF WAY STAKING PROPOSED TO BE SET.
- ⊕ LIGHT STANDARD
- P.O.B. = POINT OF BEGINNING
- P.O.C. = POINT OF COMMENCEMENT

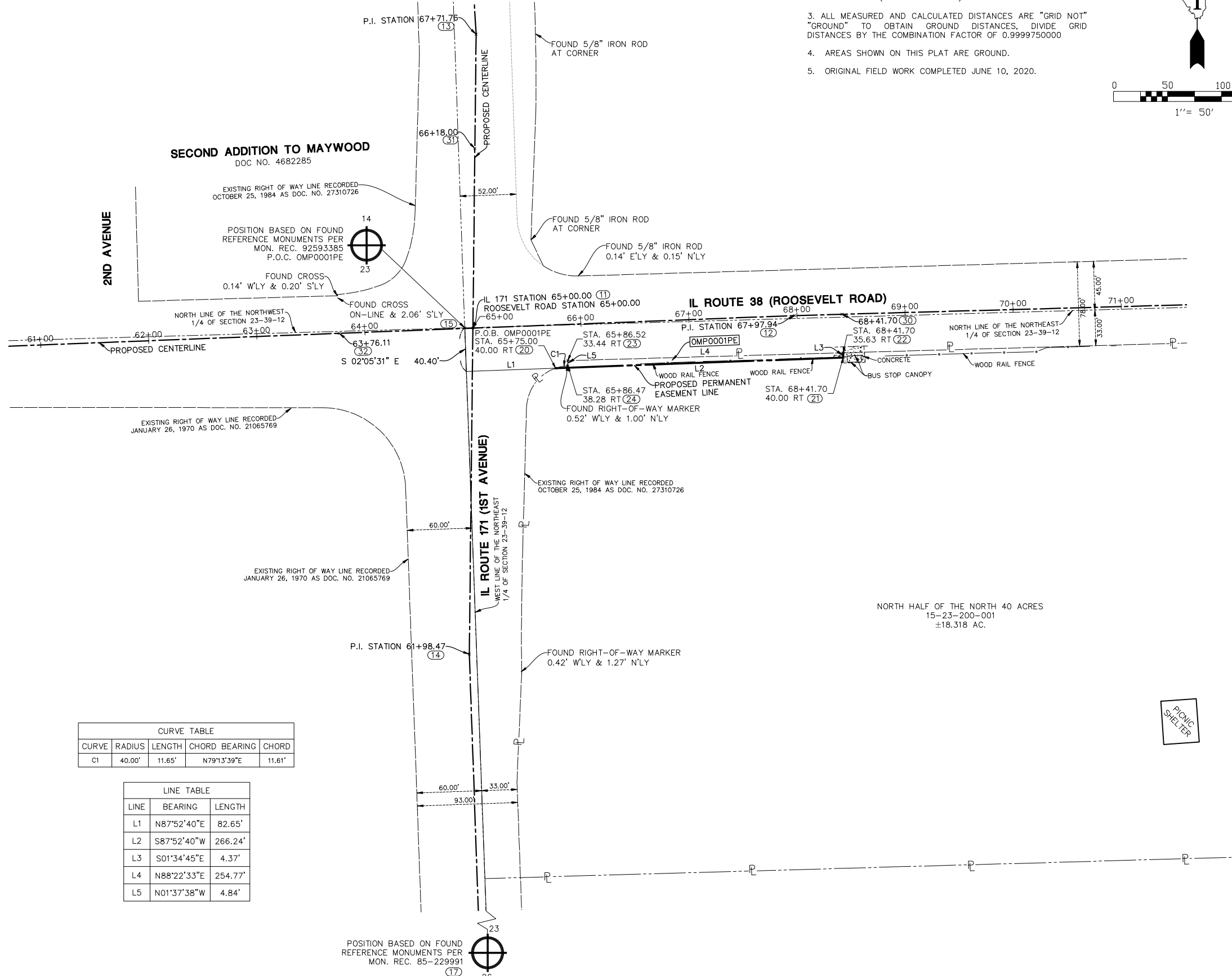

CURVE	RADIUS	LENGTH	CHORD BEARING	CHORD
C1	40.00'	11.65'	N79°13'39"E	11.61'

LINE	BEARING	LENGTH
L1	N87°52'40"E	82.65'
L2	S87°52'40"W	266.24'
L3	S01°34'45"E	4.37'
L4	N88°22'33"E	254.77'
L5	N01°37'38"W	4.84'

STATE OF ILLINOIS)
)SS
 COUNTY OF LAKE)

I, JAMES D. BAKER, DO HEREBY DECLARE THAT I HAVE SURVEYED THE PLAT OF HIGHWAYS SHOWN HEREON IN SECTION 23, TOWNSHIP 39 NORTH RANGE 12, EAST OF THE THIRD PRINCIPAL MERIDIAN, COOK COUNTY, ILLINOIS; THAT THE SURVEY IS TRUE AND COMPLETE AS SHOWN TO THE BEST OF MY KNOWLEDGE AND BELIEF; THAT THE PLAT CORRECTLY REPRESENTS SAID SURVEY; THAT ALL MONUMENTS FOUND AND ESTABLISHED ARE OF PERMANENT QUALITY AND OCCUPY THE POSITIONS SHOWN THEREON AND THAT THE MONUMENTS ARE SUFFICIENT TO ENABLE THE SURVEY TO BE RETRACED. MADE FOR THE DEPARTMENT OF TRANSPORTATION, STATE OF ILLINOIS.

DATED AT LINCOLNSHIRE, ILLINOIS THIS ____ DAY OF _____, A.D., 2019.

ILLINOIS PROFESSIONAL LAND SURVEYOR NO. 3648
 LICENSE EXPIRES NOVEMBER 30, 2020

DESIGN FIRM LICENSE NO. 184003350
 LICENSE EXPIRES APRIL 30, 2021

IDOT USE ONLY

APPROVED
 By consensus at 7:26 am, Jul 09, 2020



PLAT OF HIGHWAYS
 STATE OF ILLINOIS
 DEPARTMENT OF TRANSPORTATION
 IL ROUTE 171 (1ST AVE.)

LIMITS: AT IL 38 (ROOSEVELT RD) COUNTY: COOK
 SECTION: STA. 63+18 TO STA. 68+41.70 JOB NO.: R-90-015-20
 SCALE: 1" = 50' SHEET 2 OF 3 SHEETS

BUREAU OF LAND ACQUISITION
 201 WEST CENTER COURT
 SCHAUMBURG, ILLINOIS 60196

PART OF THE NE 1/4 OF SECTION 23, TWP. 39 N., R.12 E. OF THE 3RD. P.M., IN COOK COUNTY, ILLINOIS

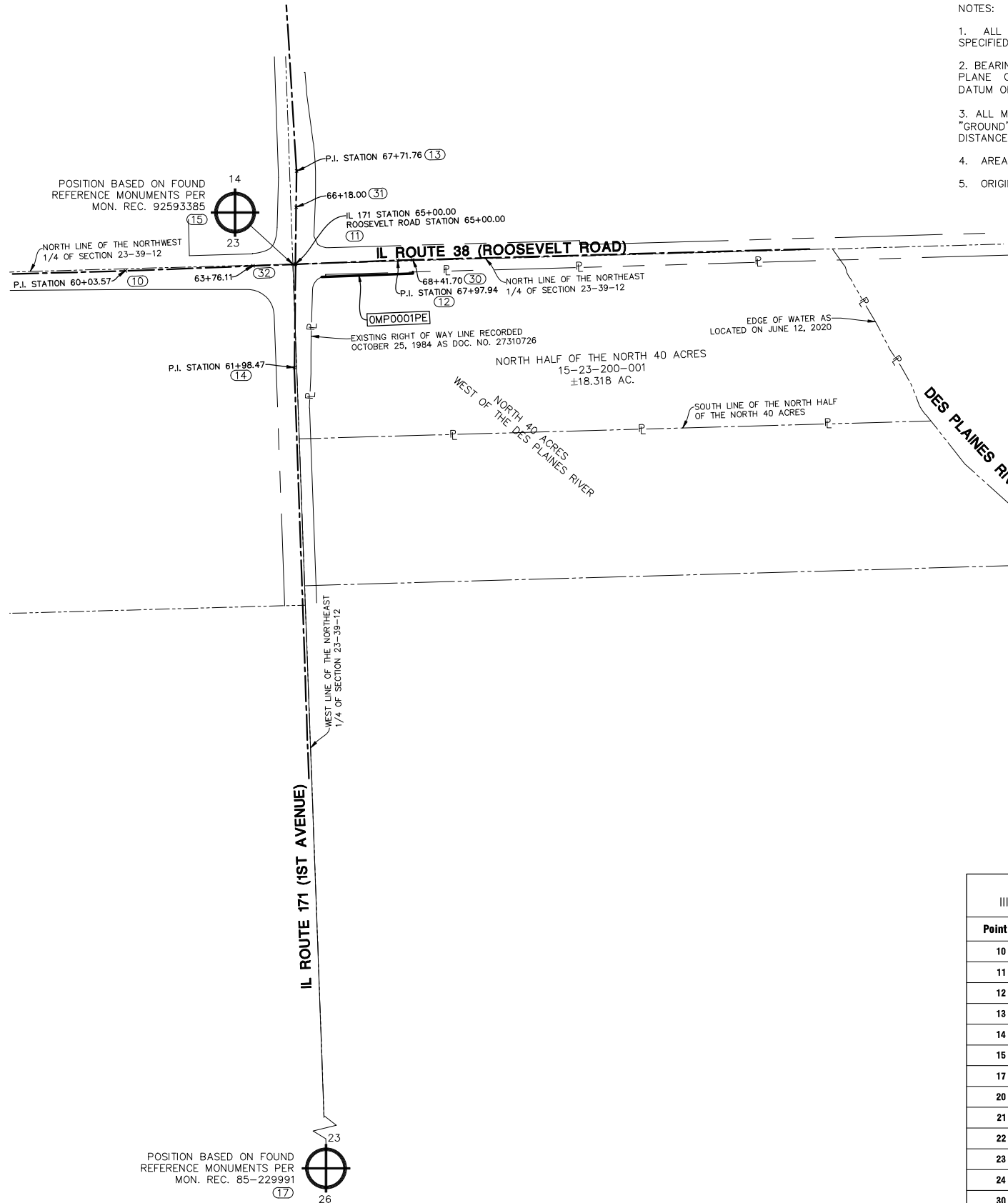

- NOTES:
1. ALL DIMENSIONS ARE MEASURED UNLESS OTHERWISE SPECIFIED.
 2. BEARINGS AND DISTANCES SHOWN ARE ON THE ILLINOIS STATE PLANE COORDINATE SYSTEM, EAST ZONE, NORTH AMERICAN DATUM OF 1983 (2011 ADJUSTMENT) "GRID"
 3. ALL MEASURED AND CALCULATED DISTANCES ARE "GRID NOT" "GROUND" TO OBTAIN GROUND DISTANCES, DIVIDE GRID DISTANCES BY THE COMBINATION FACTOR OF 0.9999750000
 4. AREAS SHOWN ON THIS PLAT ARE GROUND.
 5. ORIGINAL FIELD WORK COMPLETED JUNE 10, 2020.

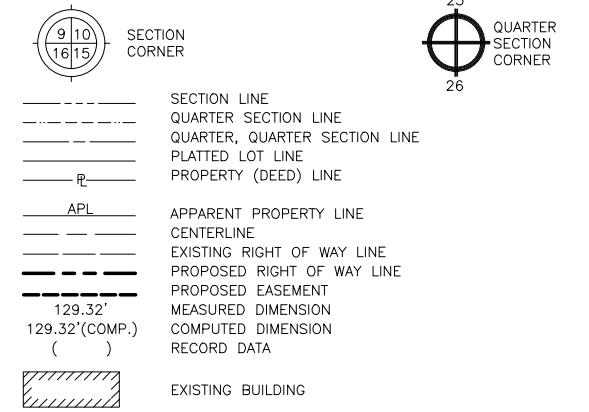
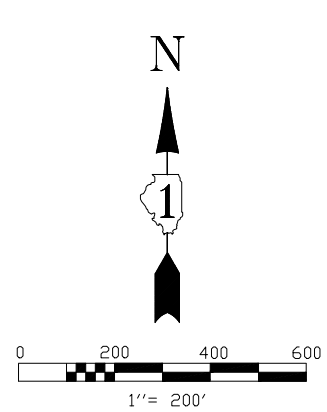

- LEGEND**
- IRON ROD SET
 - IRON PIPE OR ROD FOUND
 - + CUT CROSS FOUND OR SET
 - T1 **THESE STAKES REFERENCE FOUND OR SET MONUMENTATION.**
 - T2 IRON ROD FLUSHED WITH GROUND TO TIE FOUND IRON STAKE. IDENTIFIED BY COLORED PLASTIC CAP BEARING SURVEYORS REGISTRATION NUMBER.
 - T3
 - BT1 **THESE STAKES, IN CULTIVATED AREAS, REFERENCE FOUND OR SET MONUMENTATION.** BURIED 5/8 INCH IRON ROD 20 INCHES BELOW GROUND TO TIE FOUND IRON STAKE. IDENTIFIED BY COLORED PLASTIC CAP BEARING SURVEYORS REGISTRATION NUMBER.
 - BT2
 - BT3
 - **STAKING OF PROPOSED RIGHT OF WAY.** SET DIVISION OF HIGHWAYS SURVEY MARKER TO MONUMENT THE POSITION SHOWN. IDENTIFIED BY INSCRIPTION DATA AND SURVEYORS REGISTRATION NUMBER.
 - M **STAKING OR PROPOSED RIGHT OF WAY IN CULTIVATED AREAS.** BURIED 5/8 INCH METAL ROD 20 INCHES BELOW GROUND TO MARK FUTURE SURVEY MARKER POSITION. IDENTIFIED BY COLOR PLASTIC CAP BEARING SURVEYORS REGISTRATION NUMBER.
 - ⊕ PERMANENT SURVEY MARKER, I D O T STD. 2135 (TO BE SET BY OTHERS)
 - RIGHT OF WAY STAKING PROPOSED TO BE SET.
 - ⊕ LIGHT STANDARD
 - P.O.B. = POINT OF BEGINNING
 - P.O.C. = POINT OF COMMENCEMENT
 - ⊕ PK NAIL SET
 - REPLACED AFTER CONSTRUCTION

STATE OF ILLINOIS))SS
 COUNTY OF LAKE)

I, JAMES D. BAKER, DO HEREBY DECLARE THAT I HAVE SURVEYED THE PLAT OF HIGHWAYS SHOWN HEREON IN SECTION 23, TOWNSHIP 39 NORTH RANGE 12, EAST OF THE THIRD PRINCIPAL MERIDIAN, COOK COUNTY, ILLINOIS; THAT THE SURVEY IS TRUE AND COMPLETE AS SHOWN TO THE BEST OF MY KNOWLEDGE AND BELIEF; THAT THE PLAT CORRECTLY REPRESENTS SAID SURVEY; THAT ALL MONUMENTS FOUND AND ESTABLISHED ARE OF PERMANENT QUALITY AND OCCUPY THE POSITIONS SHOWN THEREON AND THAT THE MONUMENTS ARE SUFFICIENT TO ENABLE THE SURVEY TO BE RETRACED. MADE FOR THE DEPARTMENT OF TRANSPORTATION, STATE OF ILLINOIS.

DATED AT LINCOLNSHIRE, ILLINOIS THIS ____ DAY OF _____, A.D., 2019.

ILLINOIS PROFESSIONAL LAND SURVEYOR NO. 3648
 LICENSE EXPIRES NOVEMBER 30, 2020

DESIGN FIRM LICENSE NO. 184003350
 LICENSE EXPIRES APRIL 30, 2021

PROJECT COORDINATES				
Illinois State Plane, East Zone, NAD 83 (2011)				
Point #	Station	Offset	Northing	Easting
10	60+03.57	0.00	1893580.63	1119932.83
11	65+00.00	0.00	1893599.93	1120428.88
12	67+97.94	0.00	1893611.51	1120726.59
13	67+71.76	0.00	1893871.67	1120431.87
14	61+98.47	0.00	1893298.42	1120425.56
15	64+92.44	0.55 LT	1893600.19	1120421.31
17	N/A	N/A	1888277.89	1120615.71
20	65+75.00	40.00 RT	1893562.88	1120505.38
21	68+41.70	40.00 RT	1893572.74	1120771.44
22	68+41.70	35.63 RT	1893577.10	1120771.32
23	65+86.52	33.44 RT	1893569.88	1120516.65
24	65+86.47	38.28 RT	1893565.05	1120516.79
30	68+41.70	0.00	1893612.72	1120770.34
31	66+18.00	0.00	1893766.10	1120430.71
32	63+76.11	0.00	1893595.11	1120305.09

PARCEL NUMBER	TOTAL HOLDINGS ACRES	PART TAKEN ACRES	AREA IN EXISTING R.O.W.	REMAINDER	EASEMENT AREA	PARCEL INDEX NUMBER
OMP0001PE	±18.318 AC.	N/A	N/A	N/A	±0.032 AC.	15-23-200-001

IDOT USE ONLY

APPROVED
 (By electronic at 7:26 am - Jul 09, 2020)

Manhard CONSULTING LTD

Professional Surveyors • Professional Engineers • Professional Geotechnical Engineers • Professional Environmental Engineers • Professional Environmental Scientists • Professional Environmental Planners • Professional Environmental Scientists • Professional Environmental Planners

PLAT OF HIGHWAYS

STATE OF ILLINOIS

DEPARTMENT OF TRANSPORTATION

IL ROUTE 171 (1ST AVE.)

LIMITS: AT IL 38 (ROOSEVELT RD)

COUNTY: COOK

SECTION: STA. 63+18 TO STA. 68+41.70

JOB NO.: R-90-015-20

SCALE: 1" = 200'

SHEET 3 OF 3 SHEETS

BUREAU OF LAND ACQUISITION

201 WEST CENTER COURT

SCHAUMBURG, ILLINOIS 60196

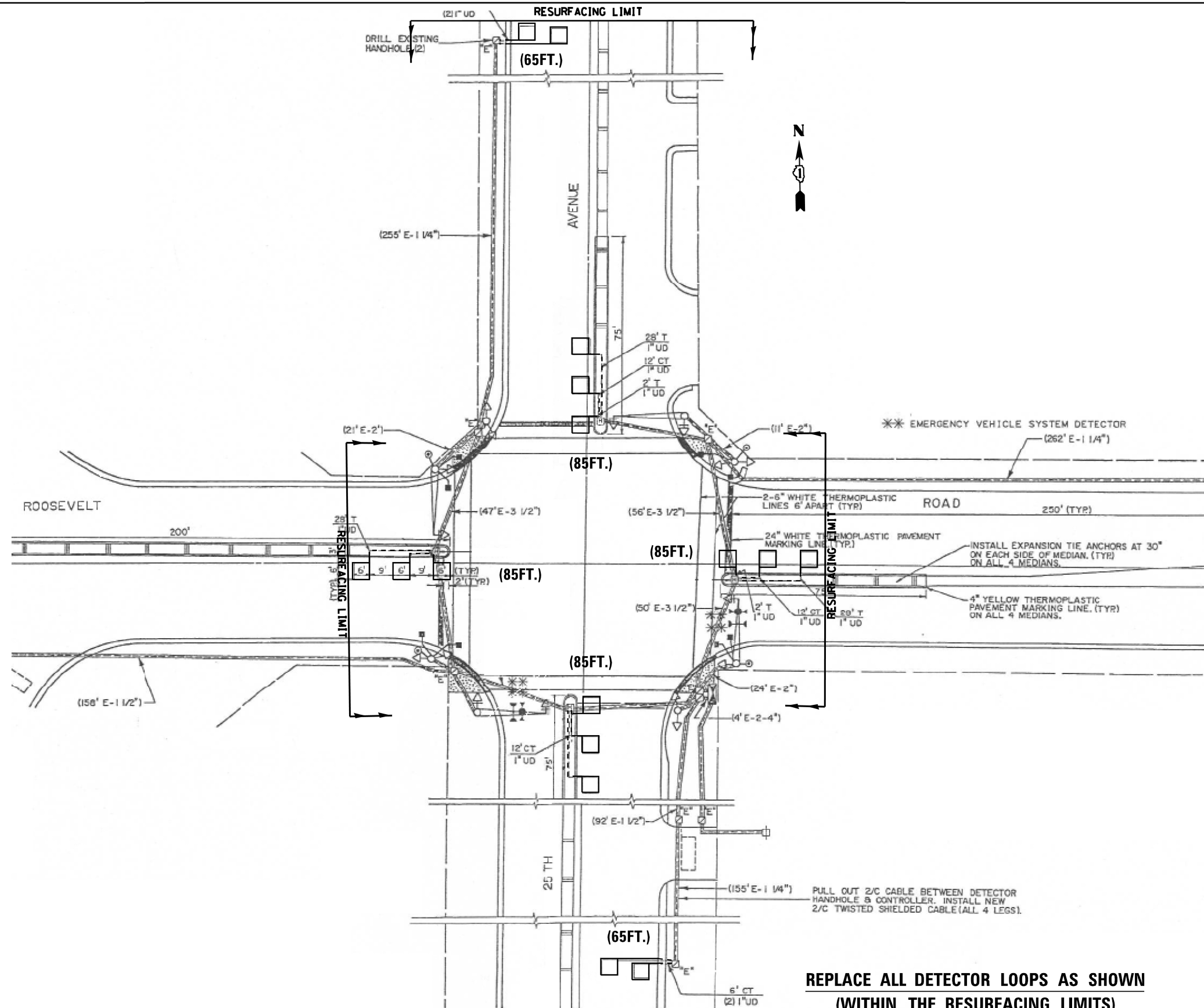

**REPLACE ALL DETECTOR LOOPS AS SHOWN
(WITHIN THE RESURFACING LIMITS)**

NOTES:

1. WORK SHALL MEET THE REQUIREMENTS OF THE SPECIAL PROVISION, "DETECTOR LOOP REPLACEMENT AND/OR INSTALLATION (ROADWAY GRINDING, RESURFACING & PATCHING OPERATIONS).
2. THIS PLAN IS FOR THE SOLE PURPOSE OF DETECTOR LOOP REPLACEMENT.

CODE	ITEM	QUANTITY	UNIT
88600600	DETECTOR LOOP REPLACEMENT	470	FOOT

**TS#3725
ECON 29**

FILE NAME =	USER NAME = mezag	DESIGN - Steven M. Nguyen	REVISED -
P:\Detector Loops\2021\62L19 - 25th Ave	COOK\CADD\ITS*3725 - 25th Ave. @ Roosevelt Rd	DRAWN - Gonzalo Meza	REVISED -
Default	PLOT SCALE = 40.0000' / in.	CHECKED - Steven M. Nguyen	REVISED -
	PLOT DATE = 5/11/2021	DATE - 02/23/2021	REVISED -

**STATE OF ILLINOIS
DEPARTMENT OF TRANSPORTATION**

**DETECTOR LOOP REPLACEMENT PLAN
25TH. AVE. AT ROOSEVELT RD.**

F.A.P. RTE.	SECTION	COUNTY	TOTAL SHEETS	SHEET NO.
2714	2020-047-R5&SW	COOK	52	26
CONTRACT NO. 62L19				
ILLINOIS FED. AID PROJECT				

SCALE: SHEET OF SHEETS STA. TO STA.

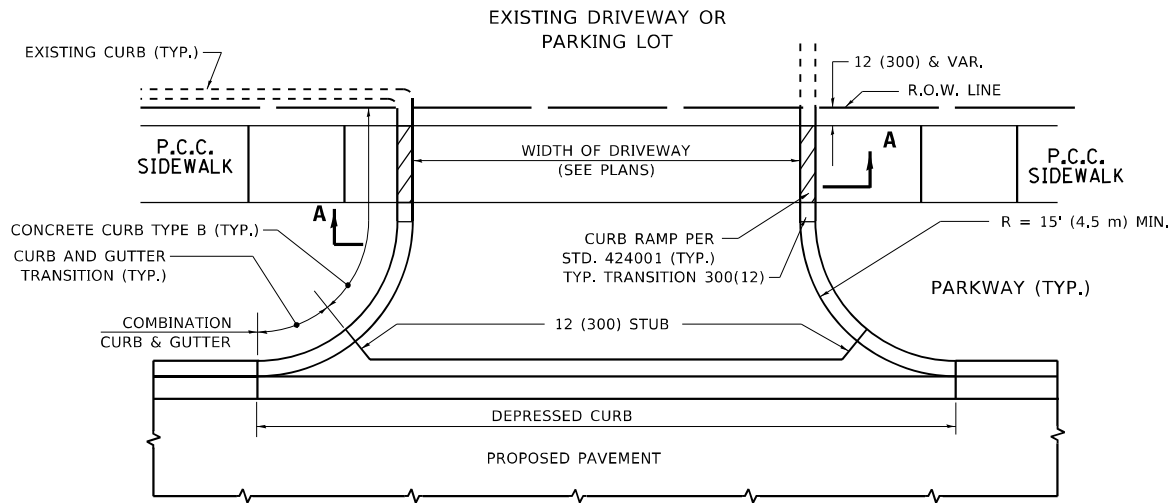

WITH CONCRETE CURB, TYPE B

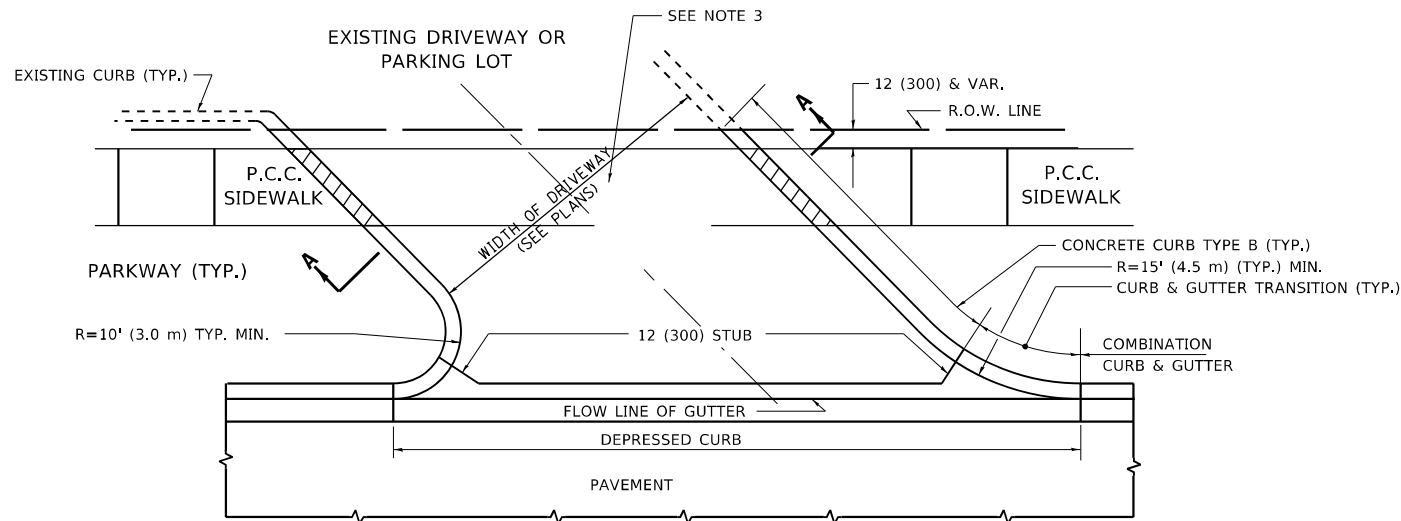

WITH CONCRETE CURB, TYPE B

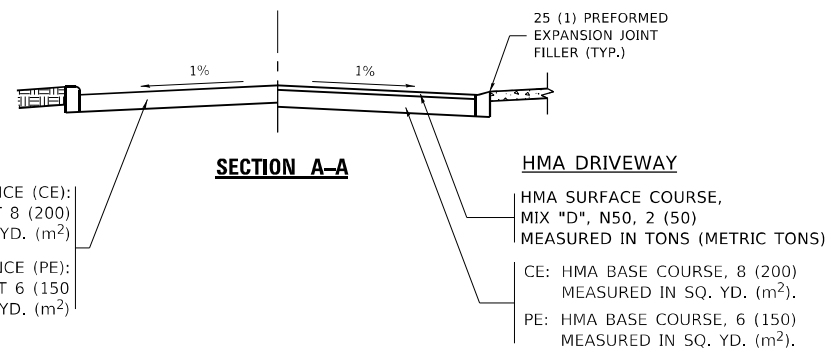

RIGID DRIVEWAY

COMMERCIAL ENTRANCE (CE):
P.C.C. DRIVEWAY PAVEMENT 8 (200)
MEASURED IN SQ. YD. (m²)

NON-COMMERCIAL ENTRANCE (PE):
P.C.C. DRIVEWAY PAVEMENT 6 (150)
MEASURED IN SQ. YD. (m²)

HMA DRIVEWAY

HMA SURFACE COURSE,
MIX "D", N50, 2 (50)
MEASURED IN TONS (METRIC TONS)

CE: HMA BASE COURSE, 8 (200)
MEASURED IN SQ. YD. (m²).
PE: HMA BASE COURSE, 6 (150)
MEASURED IN SQ. YD. (m²).

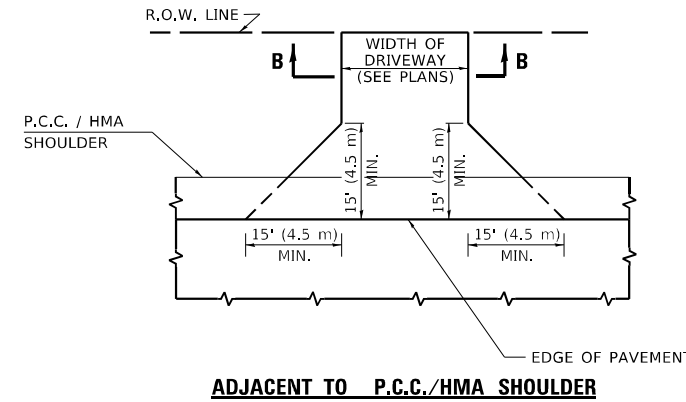

ADJACENT TO P.C.C./HMA SHOULDER

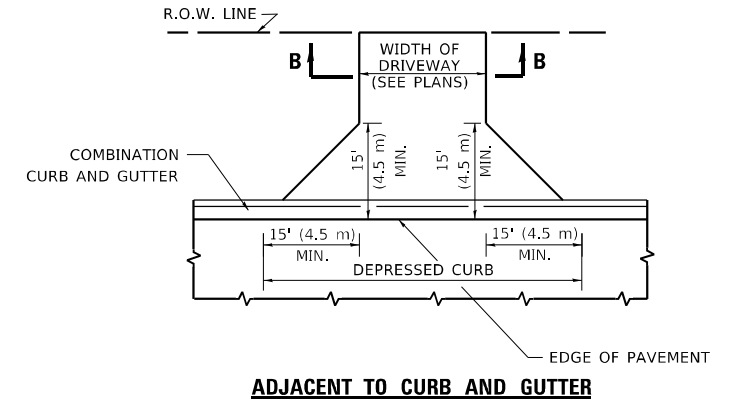

ADJACENT TO CURB AND GUTTER

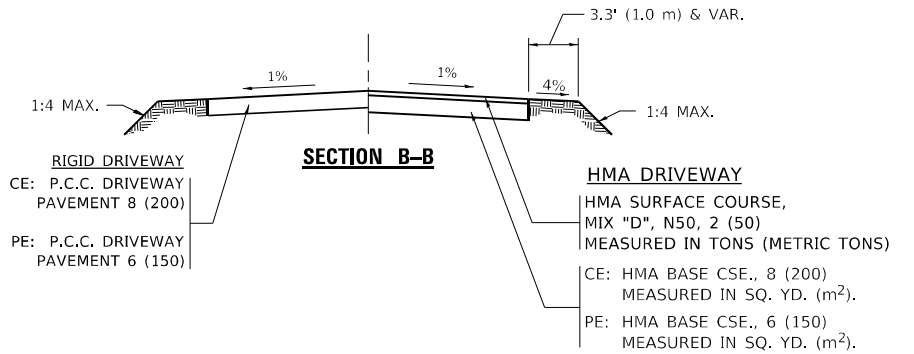

GENERAL NOTES:

DRIVEWAY SLOPES, LOCATIONS, & GEOMETRIC LAYOUT SHALL BE IN ACCORDANCE WITH THE LATEST EDITION OF THE "HANDBOOK FOR POLICY ON PERMITS FOR ACCESS DRIVEWAYS TO STATE HIGHWAYS". FOR FURTHER LAYOUT REQUIREMENTS, REFER TO ILLUSTRATIONS IN THE PERMIT HANDBOOK. DRIVEWAYS SHALL BE REPLACED IN KIND, UNLESS OTHERWISE NOTED ON THE PLANS.

COMMERCIAL DRIVEWAYS SHALL BE CONSTRUCTED WITH CONCRETE CURB, TYPE B RETURNS EXCEPT WHEN THE SIDEWALK EDGE IS 4 FEET (1.2 METERS) OR LESS FROM THE BACK OF CURB, CONSTRUCT A FLARE DRIVEWAY WITHOUT CURB.

THE RESIDENT ENGINEER SHALL CONTACT THE TRAFFIC PERMIT OFFICE AT 847/ 705-4131 FOR ANY QUESTIONS ON DRIVEWAYS SHOWN IN THE PLANS; SPECIFICALLY IN REFERENCE TO ADDITIONAL AND/OR RELOCATION/REMOVAL OF A DRIVEWAY.

COMBINATION CONCRETE CURB & GUTTER SHALL BE MEASURED STRAIGHT ACROSS THE DRIVEWAY. NO ADDITIONAL COMPENSATION WILL BE ALLOWED FOR THE CURB & GUTTER TRANSITION.

1 (25) PREFORMED EXPANSION JOINT FILLER WILL NOT BE PAID SEPARATELY, BUT SHALL BE CONSIDERED INCLUDED IN THE COST OF THE P.C.C. DRIVEWAY PAVEMENT OR P.C.C. SIDEWALK.

WHEN THE P.C.C. SIDEWALK EXTENDS THROUGH THE DRIVEWAY, THE THICKNESS OF THE SIDEWALK IN THE DRIVEWAY AREA SHALL BE THE SAME AS THE DRIVEWAY THICKNESS. SIDEWALK WILL BE PAID FOR AS P.C.C. SIDEWALK OF THE THICKNESS SPECIFIED. SIDEWALK CROSS SLOPE THRU DRIVEWAY AREA TO BE A MAXIMUM OF 1:50.

**STATE OF ILLINOIS
DEPARTMENT OF TRANSPORTATION**

**DRIVEWAY DETAILS – DISTANCE BETWEEN R.O.W.
AND FACE OF CURB & EDGE OF SHOULDER ≥ 15'(4.5m)**

F.A.U. RTE.	SECTION	COUNTY	TOTAL SHEETS	SHEET NO.
2714	2020-047-R5&SW	COOK	52	27
BD400-01 (BD-01)			CONTRACT NO. 62L19	
ILLINOIS FED. AID PROJECT				

MODEL: Default
FILE NAME: p:\projects\paw_bentley.com\p\illdot\documents\tdot_office\drivdet_1\project\143020\CADD\data\Design\DrivEst.dgn

USER NAME = elknatibaj	DESIGNED - R. SHAH	REVISED - P. LOFLUER 04-15-03
PLOT SCALE = 100,0000' / in.	DRAWN -	REVISED - R. BORO 01-01-07
PLOT DATE = 10/20/2021	CHECKED -	REVISED - R. BORO 06-11-08
	DATE - 11-04-95	REVISED - R. BORO 09-06-11

SCALE: NONE SHEET 1 OF 1 SHEETS STA. TO STA.

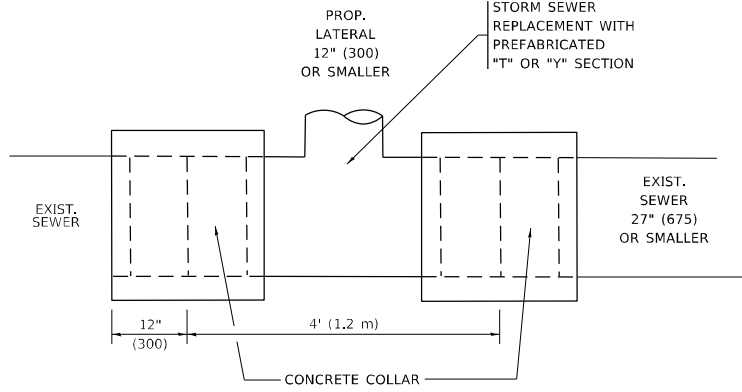

DETAIL "A"

LATERAL CONNECTION TO EXISTING SEWER OF 27" (675) OR SMALLER

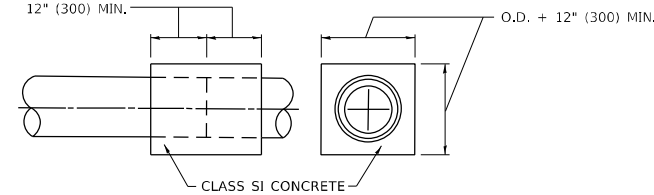
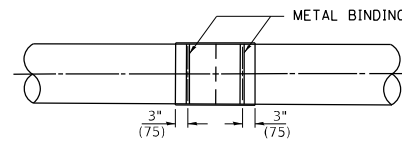
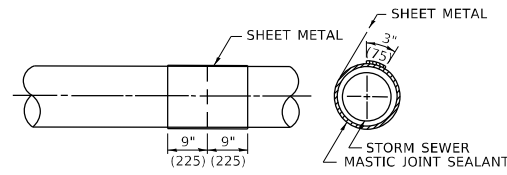
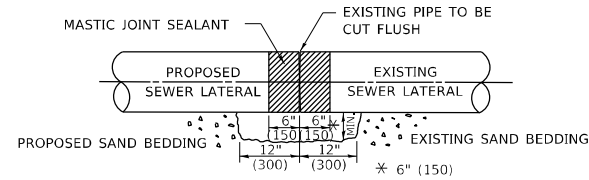

DETAIL "B"

CLASS SI CONCRETE COLLAR

CONSTRUCTION SEQUENCE

1. CUT THE EXISTING END OF THE PIPE SO AS TO PRESENT A FLUSH BUTT JOINT, BRUSH AND CLEAN ALL PIPES.
2. APPLY THE MASTIC JOINT SEALANT TO THE FIRST 6" (150) OF EACH PIPE.
3. BUTT THE PIPES TOGETHER LEAVING A MINIMUM OF 12' x 6' (300 x 150) DEEP EXCAVATION UNDER AND AROUND EACH PIPE END.
4. CUT A PIECE OF SHEET METAL GAGE NO. 19 1.1 (0.0418) 18" (450) WIDE BY THE OUTSIDE CIRCUMFERENCE OF THE PIPE PLUS 3" (75) LONG.
5. WRAP THE SHEET METAL AROUND THE PIPES, 9" (225) ON EACH SIDE OF THE PIPES, STARTING AT THE TOP OF THE PIPE.
6. LAP THE SHEET METAL AT LEAST 3" (75) AT THE TOP OF THE PIPE AND PLACE THE MASTIC JOINT SEALANT BETWEEN THE LAP.
7. PLACE TWO METAL BANDS AROUND THE SHEET METAL AND TIGHTEN.
8. WIPE OFF ANY EXCESS MASTIC JOINT SEALANT THAT OOZES OUT FROM BETWEEN THE SHEET METAL AND THE PIPES.
9. PLACE CLASS SI CONCRETE AROUND THE JOINT.

* ALL DIMENSIONS ARE IN INCHES (MILLIMETERS) UNLESS OTHERWISE SHOWN.

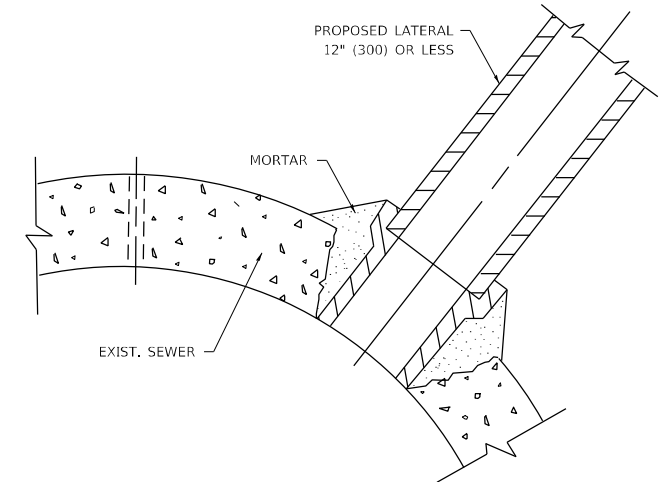

DETAIL "C"

PROPOSED LATERAL CONNECTION TO EXISTING SEWER OF 30" (750) OR LARGER

NOTES:

MATERIAL

MATERIAL USED FOR THE TEE OR WYE SECTION SHALL BE COMPATIBLE WITH THE EXISTING STORM SEWER OR THE PROPOSED STORM SEWER.

CONSTRUCTION METHODS

1. THIS WORK SHALL BE CONSTRUCTED IN CONFORMANCE WITH THE APPLICABLE PORTIONS OF SECTION 550 OF THE STANDARD SPECIFICATIONS.
2. CONNECTION TO AN EXISTING STORM SEWER SHALL BE BY EITHER OF THE FOLLOWING METHODS:
 - A) PROPOSED STORM SEWER CONNECTION TO EXISTING SEWER OF 27" (675) OR SMALLER SEE DETAIL "A" AND "B".
 - B) PROPOSED STORM SEWER CONNECTION TO EXISTING SEWER OF 30" (750) OR LARGER SEE DETAIL "C".

IF THE EXISTING SEWER PIPE IS CRACKED, BROKEN OR OTHERWISE DAMAGED BY THE CONTRACTOR IN MAKING THE CIRCULAR OPENING, THE CONTRACTOR SHALL REPLACE THAT SECTION OF PIPE WITH PIPE EQUAL AND SIMILAR IN ALL RESPECTS TO THE PIPE IN THE EXISTING SEWER, IN A CAREFUL WORKMANLIKE MANNER, WITHOUT EXTRA COMPENSATION.

GENERAL

CARE MUST BE TAKEN TO PREVENT DEBRIS FROM ENTERING THE SEWER. ALL DEBRIS WHICH ENTERS THE SEWER MUST BE REMOVED. THE SEWER MUST BE LEFT CLEAN AND UNOBSTRUCTED UPON COMPLETION OF THE CONTRACT.

CARE MUST BE TAKEN TO PREVENT ANY PART OF THE NEW PIPE CONNECTION FROM PROJECTING INTO THE EXISTING SEWER.

BASIS OF PAYMENT

TEE OR WYE CONNECTIONS SHALL BE PAID FOR AT THE CONTRACT UNIT PRICE EACH FOR STORM SEWER TEE OR WYE OF THE TYPE AND SIZE SPECIFIED IN THE PLANS, THIS PRICE SHALL INCLUDE ALL EXCAVATION OF THE TRENCH, REMOVAL OF THE EXISTING STORM SEWER, FURNISHING AND INSTALLING THE SPECIFIED TEE OR WYE SECTION, FURNISHING AND INSTALLING THE REQUIRED CONCRETE COLLAR, AND ALL OTHER MATERIAL NECESSARY TO COMPLETE THIS WORK AS SHOWN AND SPECIFIED.

REMOVAL AND REINSTALLATION OF EXISTING STORM SEWER ADJACENT TO THE PROPOSED TEE OR WYE SECTION, FOR THE PURPOSE OF FACILITATING THE INSTALLATION OF THE TEE OR WYE SECTION, WILL NOT BE PAID FOR SEPARATELY BUT SHALL BE INCLUDED IN THE UNIT PRICE BID FOR THE WORK.

TRENCH BACKFILL, EXCAVATION IN ROCK AND REMOVAL AND REPLACEMENT OF UNSUITABLE MATERIAL BELOW PLAN BEDDING GRADE WILL BE PAID FOR SEPARATELY.

CONCRETE COLLAR FOR CONNECTING A PROPOSED STORM SEWER TO AN EXISTING STORM SEWER WILL NOT BE PAID FOR SEPARATELY BUT SHALL BE INCLUDED IN THE COST OF THE PROPOSED STORM SEWER.

MODEL: Default FILE NAME: p:\project\paw_bentley.com\p\p\DOT\Documents\DOT Office\Drawings\113020\CADD\data\Design\Bd5St.dgn

USER NAME = elknadaj	DESIGNED - M. DE YONG	REVISED - M. DE YONG 5-8-92
	DRAWN -	REVISED - R. SHAH 09-09-94
PLOT SCALE = 100,0000 ' / in.	CHECKED -	REVISED - R. SHAH 10-25-94
PLOT DATE = 10/20/2021	DATE - 07-25-90	REVISED - R. SHAH 06-12-96

**STATE OF ILLINOIS
DEPARTMENT OF TRANSPORTATION**

**DETAIL OF STORM SEWER
CONNECTION TO EXISTING SEWER**

SCALE: NONE SHEET 1 OF 1 SHEETS STA. TO STA.

F.A.U. RTE.	SECTION	COUNTY	TOTAL SHEETS	SHEET NO.
2714	2020-047-R5&SW	COOK	52	28
BD500-01 (BD-7)		CONTRACT NO. 62L19		
ILLINOIS FED. AID PROJECT				

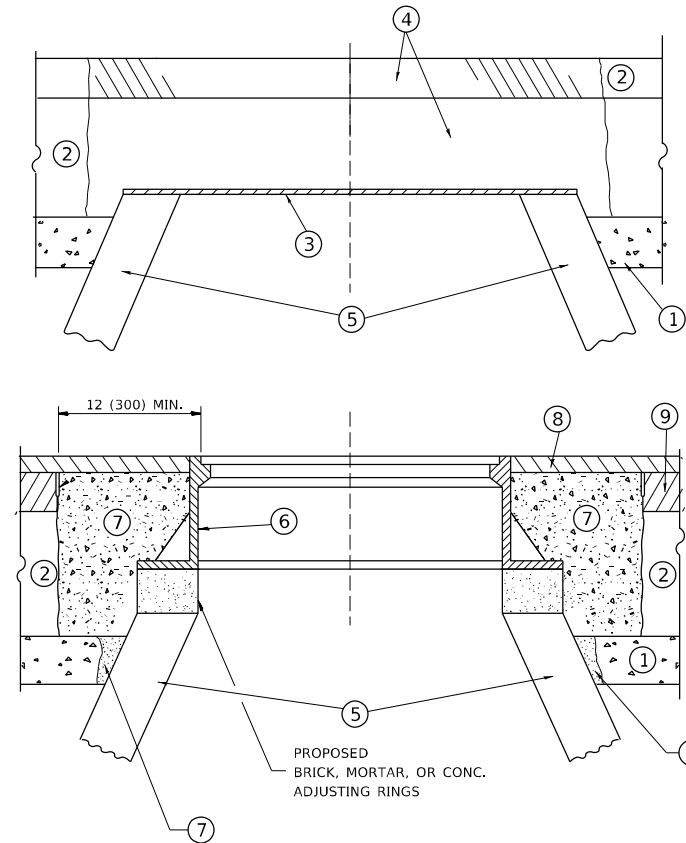

CONSTRUCTION PROCEDURES

STAGE 1 (BEFORE PAVEMENT MILLING)

- A) REMOVE A MINIMUM OF 12 (300) OF THE PAVEMENT FROM AROUND THE STRUCTURE.
- B) REMOVE THE EXISTING FRAME AND LID FROM THE STRUCTURE.
- C) COVER THE STRUCTURE OPENING WITH A 36 (900) DIAMETER METAL PLATE.
- D) BACKFILL WITH CRUSHED STONE AND A MINIMUM 1½ (40) THICK HMA SURFACE MIX APPROVED BY THE ENGINEER.

STAGE 2 (AFTER PAVEMENT MILLING)

- A) REMOVE THE HMA SURFACE MIX AND CRUSHED STONE.
- B) INSTALL THE FRAME AND LID; ADJUST THE FRAME TO ITS FINAL SURFACE ELEVATION.
- C) THE SURROUNDING SPACE SHALL BE FILLED WITH CLASS PP-1 * CONCRETE TO THE ELEVATION OF THE SURFACE OF THE EXISTING BASE COURSE OR THE BINDER COURSE.

* UNLESS OTHERWISE SPECIFIED IN THE PLANS.

THE PROCEDURE EXPLAINED ABOVE SHALL CONFORM TO THE APPLICABLE PORTIONS OF SECTIONS 353, 406, 602, AND 603 OF THE STANDARD SPECIFICATIONS EXCEPT THAT "THE CONTRACTOR SHALL ADJUST THE STRUCTURES TO THE FINISHED PAVEMENT ELEVATION NO MORE THAN 5 CALENDAR DAYS PRIOR TO PLACEMENT OF THE FINAL LIFT OF SURFACE UNLESS APPROVED BY THE ENGINEER."

LEGEND

- ① SUB-BASE GRANULAR MATERIAL
- ② EXISTING PAVEMENT
- ③ 36 (900) DIAMETER METAL PLATE
- ④ PROPOSED CRUSHED STONE AND HMA SURFACE MIX
- ⑤ EXISTING STRUCTURE
- ⑥ FRAME AND LID (SEE NOTES)
- ⑦ CLASS PP-1 *CONCRETE
- ⑧ PROPOSED HMA SURFACE COURSE
- ⑨ PROPOSED HMA BINDER COURSE

LOCATION OF STRUCTURES

THE CONTRACTOR WILL BE REQUIRED TO KEEP A RECORD OF THE LOCATIONS OF THE BURIED STRUCTURES ACCORDING TO THE STATION AND DISTANCE LEFT OR RIGHT OF THE CENTERLINE OF PAVEMENT. UPON COMPLETION OF THE WORK, THE CONTRACTOR WILL DELIVER THE RECORD TO THE ENGINEER.

BASIS OF PAYMENT

REMOVING FRAMES AND LIDS ON DRAINAGE AND UTILITY STRUCTURES IN THE PAVEMENT PRIOR TO MILLING, AND ADJUSTING TO FINAL GRADE PRIOR TO PLACING THE SURFACE COURSE, WILL BE PAID FOR AT THE CONTRACT UNIT PRICE EACH FOR "FRAMES AND LIDS TO BE ADJUSTED (SPECIAL)."

THIS WORK WILL NOT BE PAID FOR WHEN DRAINAGE AND UTILITY STRUCTURES ARE SPECIFIED FOR PAYMENT AS STRUCTURE RECONSTRUCTION.

NEW FRAMES AND LIDS, WHEN SPECIFIED, WILL BE PAID FOR SEPARATELY.

NOTES

EXISTING BROKEN FRAMES AND LIDS SHALL BE REMOVED AND DISPOSED OF BY THE CONTRACTOR AND SHALL BE REPLACED AS DIRECTED BY THE ENGINEER. REPLACEMENT FRAMES AND LIDS WILL BE PAID FOR IN ACCORDANCE WITH ARTICLE 109.04 OF THE STANDARD SPECIFICATIONS UNLESS A SEPARATE PAY ITEM HAS BEEN PROVIDED.

IF THE EXISTING LIDS ARE OPEN, THE FRAME WILL BE ADJUSTED TO THE ELEVATION OF THE MILLED PAVEMENT SURFACE PRIOR TO THE MILLING OPERATION. THE FRAME WILL NOT BE REMOVED AND COVERED BY THE METAL PLATE.

CITY OF CHICAGO CASTINGS ARE THE PROPERTY OF THE CITY AND THE CONTRACTOR SHALL NOTIFY THE CITY FOR REMOVAL AND DISPOSITION OF THE CASTINGS.

THE METAL PLATE USED TO COVER THE STRUCTURE SHALL REMAIN THE PROPERTY OF THE CONTRACTOR.

WHEN STRUCTURES ARE TO BE ADJUSTED OR RECONSTRUCTED, THE LOWERING AND RAISING OF THE FRAMES AND LIDS WILL NOT BE PAID FOR SEPARATELY BUT WILL BE INCLUDED IN THE COST OF THE CORRESPONDING PAY ITEM.

DETAILS FOR FRAMES AND LIDS ADJUSTMENT WITH MILLING

ALL DIMENSIONS ARE IN INCHES (MILLIMETERS) UNLESS OTHERWISE SHOWN

MODEL: Default
 FILE NAME: p:\bulletect-pw-beadefy.com\FW\DOT\Documents\DOT Office\Dir\drct. I:\project\143020\CADD\data\Design\Bd603.dgn
 PROJECT: 143020

USER NAME = elknatibaj	DESIGNED - R. SHAH	REVISED - R. WEDEMAN 05-14-04
	DRAWN -	REVISED - R. BORO 01-01-07
PLOT SCALE = 100,0000' / in.	CHECKED -	REVISED - R. BORO 03-09-11
PLOT DATE = 10/20/2021	DATE - 10-25-94	REVISED - R. BORO 12-06-11

**STATE OF ILLINOIS
DEPARTMENT OF TRANSPORTATION**

**DETAILS FOR
FRAMES AND LIDS ADJUSTMENT WITH MILLING**

SCALE: NONE SHEET 1 OF 1 SHEETS STA. TO STA.

F.A.U. RTE.	SECTION	COUNTY	TOTAL SHEETS	SHEET NO.
2714	2020-047-R5&SW	COOK	52	29
BD600-03 (BD-8)		CONTRACT NO. 62L19		
ILLINOIS FED. AID PROJECT				

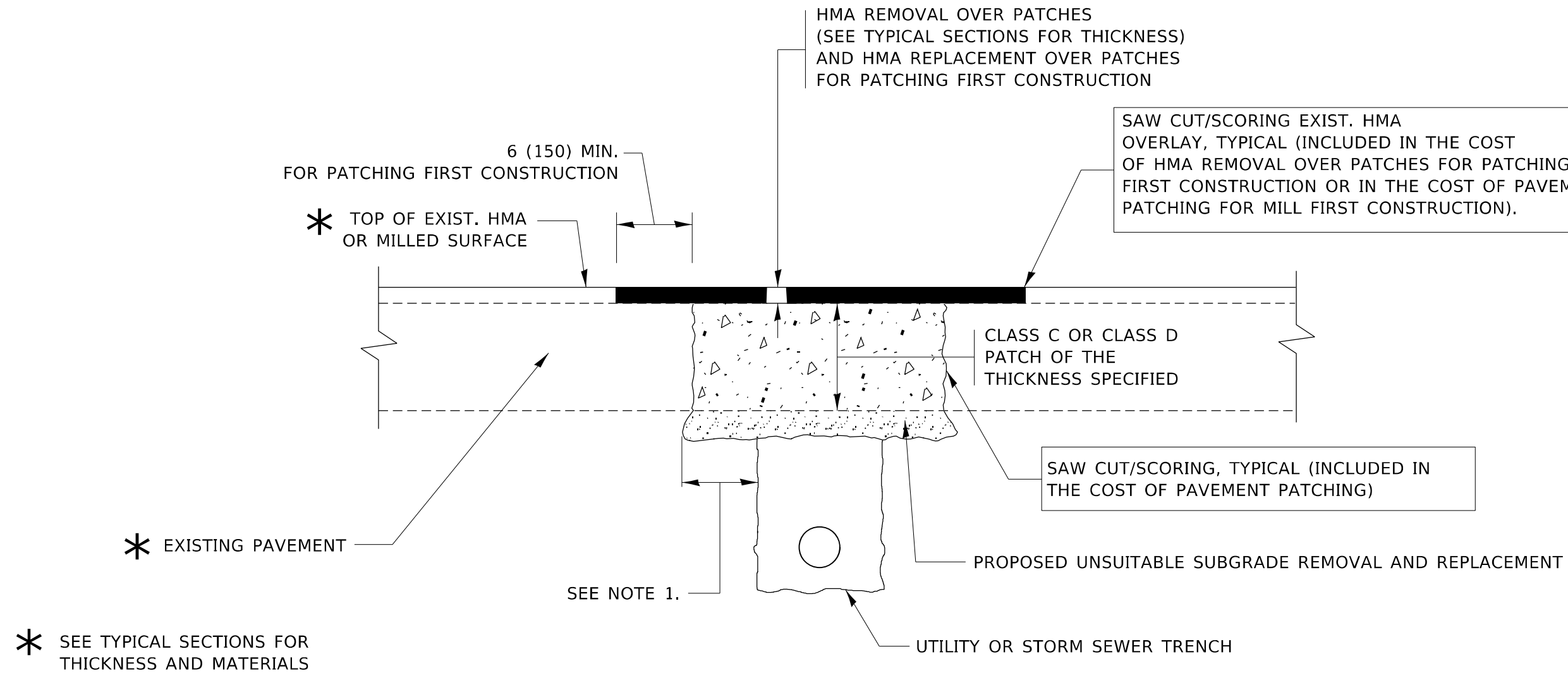

NOTES:

1. THE WIDTH OF THE FULL DEPTH PATCH OVER A TRENCH SHALL BE 12 (300) WIDER ON EACH SIDE OF THE TRENCH.
2. FOR METHOD OF MEASUREMENT AND BASIS OF PAYMENT, SEE RECURRING SPECIAL PROVISION "PATCHING WITH HOT-MIX ASPHALT OVERLAY REMOVAL".

SEQUENCE OF CONSTRUCTION (PATCHING FIRST)

1. REMOVE THE EXISTING HMA MATERIAL OVER THE AREA TO BE PATCHED.
2. REMOVE AND REPLACE WITH CLASS C OR D PATCH.
3. REPLACE HMA MATERIAL OVER THE AREA TO BE PATCHED.

SEQUENCE OF CONSTRUCTION (MILLING FIRST)

1. MILL HMA FIRST IF THERE IS AT LEAST 4½ INCHES OR MORE OF HMA MATERIAL ON TOP OF THE EXISTING PAVEMENT OR IF THE PAVEMENT IS FULL DEPTH HMA. A MINIMUM OF 2 INCHES OF HMA MATERIAL SHALL BE IN PLACE AFTER MILLING.
2. REMOVE AND REPLACE WITH FULL DEPTH CLASS D PATCHES TO TOP OF MILLED SURFACE.

ALL DIMENSIONS ARE IN INCHES (MILLIMETERS) UNLESS OTHERWISE SHOWN.

MODEL: Default
FILE: Mainfile.pwd
Subject: pw.bentley.com/PWD/DOC/Document1/DOT Office/Dir/rdet. I:\projects\113020\CADD\data\Design\BentSt.dgn

USER NAME = elkhatibaj	DESIGNED - R. SHAH	REVISED - A. ABBAS 04-27-98
	DRAWN -	REVISED - R. BORO 01-01-07
PLOT SCALE = 100,0000' / in.	CHECKED -	REVISED - R. BORO 09-04-07
PLOT DATE = 10/20/2021	DATE - 10-25-94	REVISED - K. ENG 10-27-08

**STATE OF ILLINOIS
DEPARTMENT OF TRANSPORTATION**

**PAVEMENT PATCHING FOR
HMA SURFACED PAVEMENT**

SCALE: NONE SHEET 1 OF 1 SHEETS STA. TO STA.

F.A.J. RTE.	SECTION	COUNTY	TOTAL SHEETS	SHEET NO.
2714	2020-047-R5&SW	COOK	52	30
BD400-04 (BD-22)			CONTRACT NO. 62L19	
ILLINOIS FED. AID PROJECT				

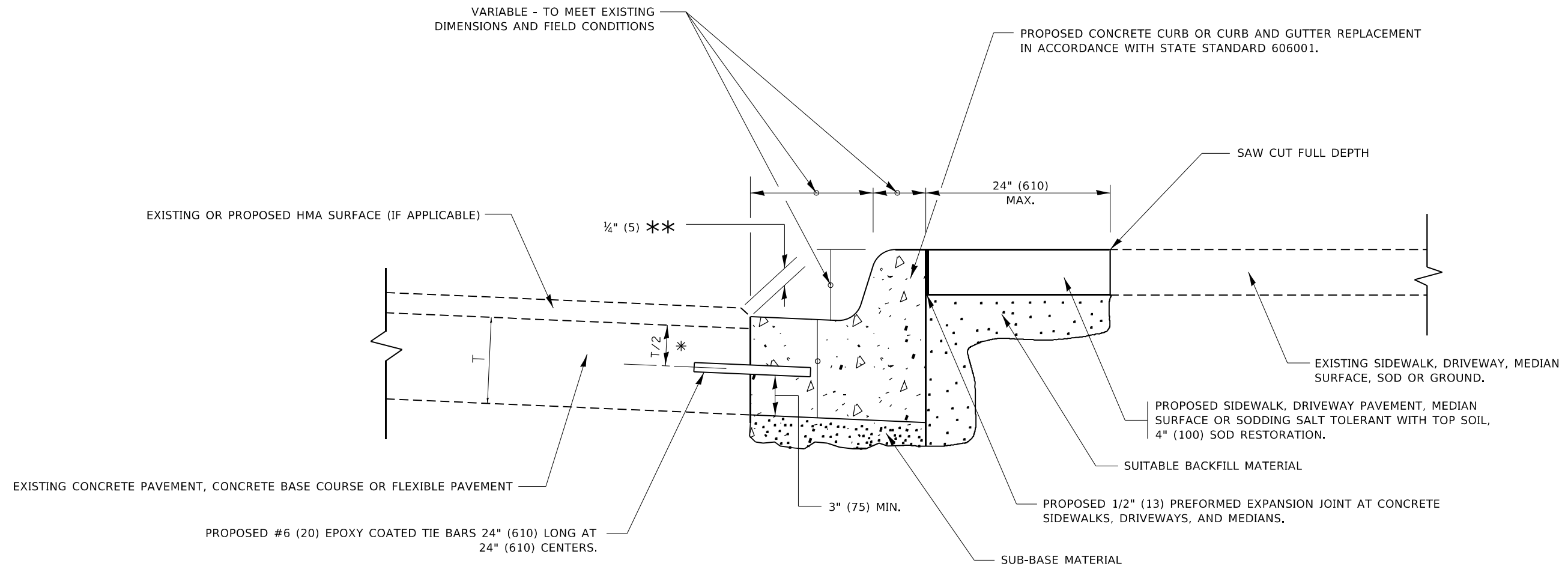

- * 3" (75) MINIMUM FROM TOP AND BOTTOM OF THE CONCRETE PAVEMENT OR BASE COURSE.
- ** IF THE FINAL SURFACE OF THE PAVEMENT IS CONCRETE, THE GUTTER IS TO BE FLUSH WITH THE PAVEMENT.

CURB OR CURB AND GUTTER REMOVAL AND REPLACEMENT

ALL DIMENSIONS ARE IN INCHES (MILLIMETERS) UNLESS OTHERWISE SHOWN.

MODEL: Default FILE: \\mde\p\project\aw\benefy.com\PIV\DOT\Documents\DOT Office\Dir\rdet - \Project\ID:143020\CADD\data\Design\BdRst.dgn

USER NAME = elkhatibaj	DESIGNED - A. HOUSEH	REVISED - A. ABBAS 03-21-97
	DRAWN -	REVISED - M. GOMEZ 01-22-01
PLOT SCALE = 100,0000 ' / in.	CHECKED -	REVISED - R. BORO 12-15-09
PLOT DATE = 10/20/2021	DATE - 03-11-94	REVISED - K. SMITH 07-11-19

**STATE OF ILLINOIS
DEPARTMENT OF TRANSPORTATION**

**CURB OR CURB AND GUTTER
REMOVAL AND REPLACEMENT**

SCALE: NONE SHEET 1 OF 1 SHEETS STA. TO STA.

F.A.U. RTE.	SECTION	COUNTY	TOTAL SHEETS	SHEET NO.
2714	2020-047-R5&SW	COOK	52	31
BD600-06 (BD-24)			CONTRACT NO. 62L19	
ILLINOIS FED. AID PROJECT				

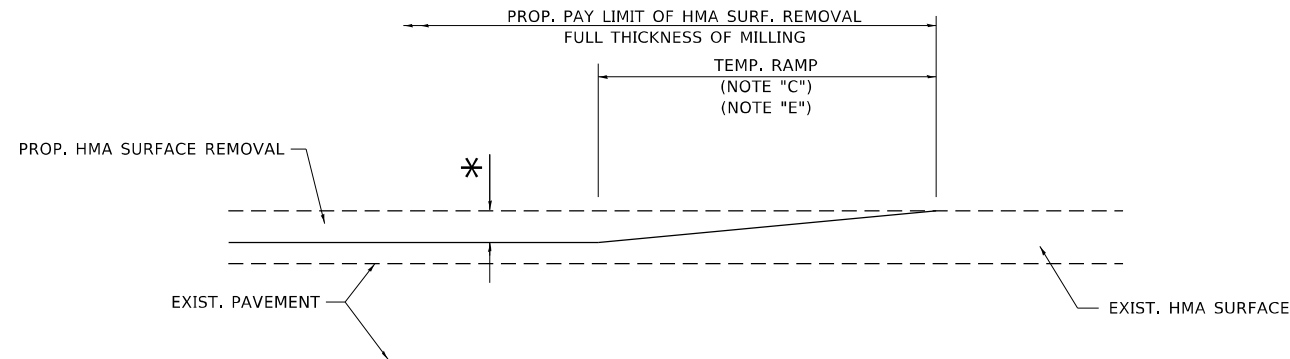

MILLED TEMPORARY RAMP
(FOR BUTT JOINT AND HMA TAPER SEE DETAIL BELOW)

OPTION 1

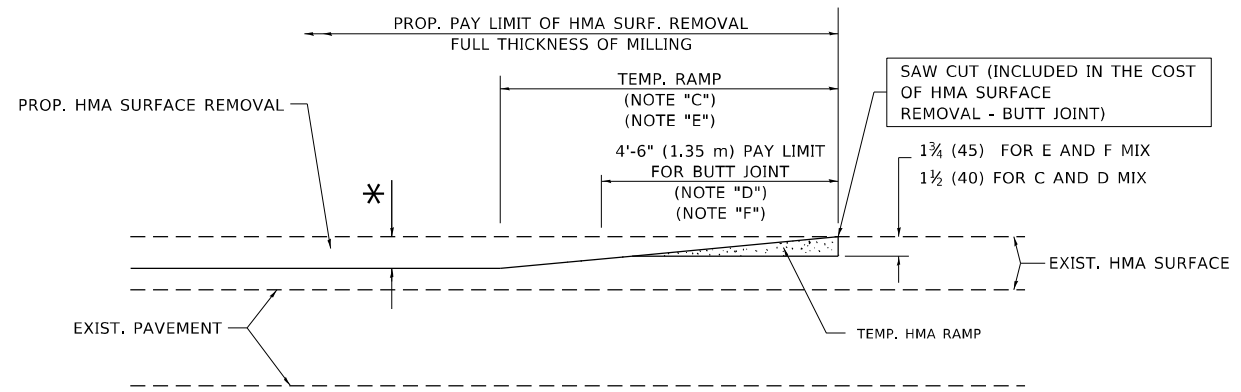

HMA CONSTRUCTED TEMPORARY RAMP
(FOR BUTT JOINT AND HMA TAPER SEE DETAIL BELOW)

OPTION 2
TYPICAL TEMPORARY RAMP

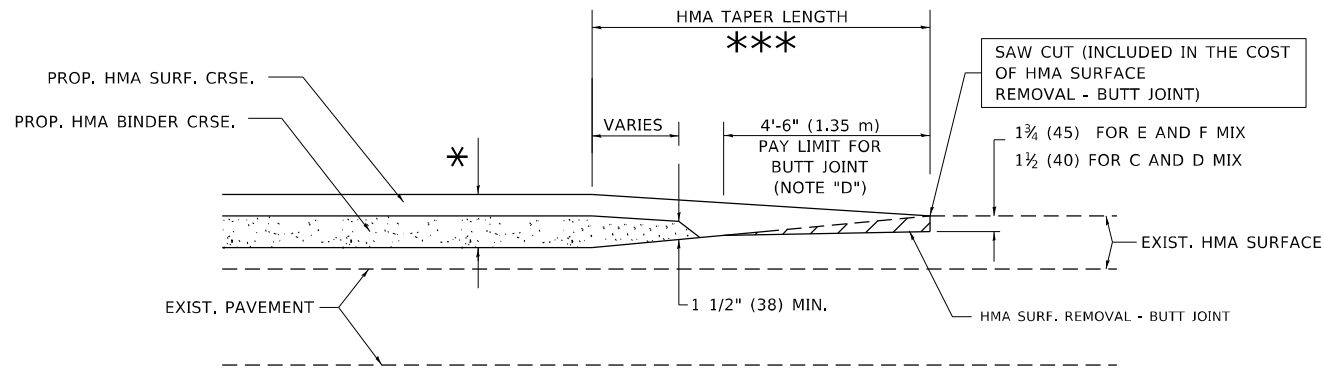

BUTT JOINT AND HMA TAPER

TYPICAL BUTT JOINT AND HMA TAPER FOR MILLING AND RESURFACING

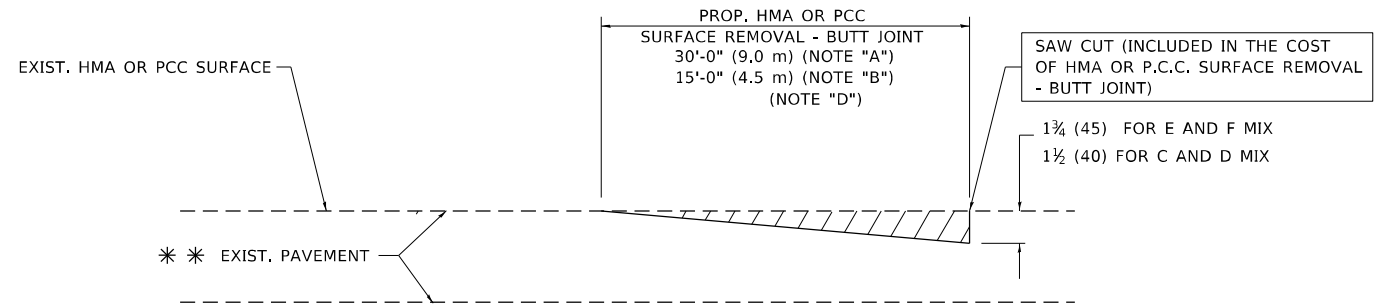

BUTT JOINT DETAIL

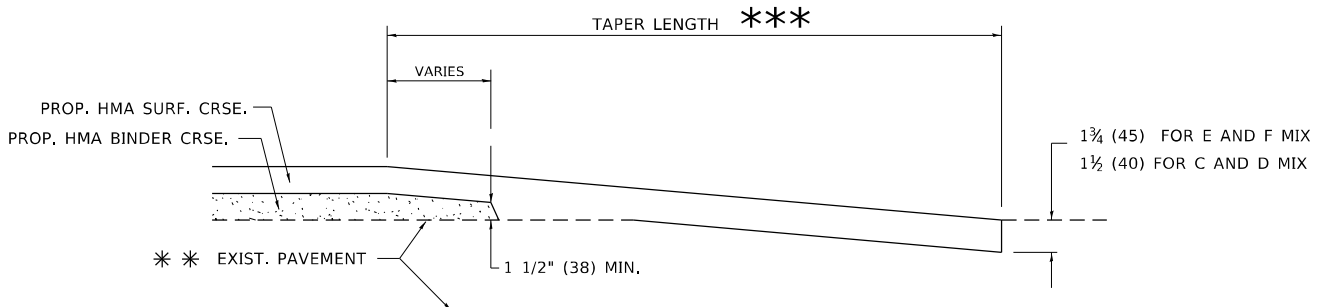

HMA TAPER DETAIL

TYPICAL BUTT JOINT AND HMA TAPER FOR RESURFACING ONLY

** PC CONCRETE, HMA OR HMA RESURFACED PAVEMENT.

NOTES

- A. MAINLINE ROADWAYS AND MAJOR SIDE ROADS.
- B. MINOR SIDE ROADS.
- C. THE TEMP. RAMP SHALL BE CONSTRUCTED IMMEDIATELY UPON REMOVAL OF THE EXISTING HMA SURFACE.
- D. THE BUTT JOINT SHALL BE CONSTRUCTED IMMEDIATELY PRIOR TO PLACING THE PROPOSED HMA COURSES.
- E. TAPER THE TEMP. RAMP AT A RATE OF 3'-0" (900 mm) PER 1 INCH (25 mm) OF MILLING THICKNESS.
- F. INSTALLATION AND REMOVAL OF THE 4'-6" (1.35 m) TEMP. RAMP IS INCLUDED IN COST OF HMA SURFACE REMOVAL - BUTT JOINT.
* SEE TYPICAL SECTIONS FOR MILLING THICKNESS.
- G. SEE ARTICLE 406.08 AND 406.14 OF THE STANDARD SPECIFICATIONS FOR "HMA AND/OR PCC SURFACE REMOVAL, BUTT JOINT".
*** 20'-0" (6.1 m) PER 1 (25) RESURFACING (NOTE "A")
10'-0" (3.0 m) PER 1 (25) RESURFACING (NOTE "B")

BASIS OF PAYMENT

THE BUTT JOINT WILL BE PAID FOR AT THE CONTRACT UNIT PRICE PER SQUARE YARD (SQUARE METER) FOR "HOT-MIX ASPHALT SURFACE REMOVAL - BUTT JOINT" OR FOR "PORTLAND CEMENT CONCRETE SURFACE REMOVAL - BUTT JOINT".

ALL DIMENSIONS ARE IN INCHES (MILLIMETERS) UNLESS OTHERWISE SHOWN.

MODEL: Default
FILE: \\mdepc-pw-bentley.com\PW\DOT\Documents\DOT Office\Drawings\Project\143020\CADD\data\Design\BtfsStd.dgn

USER NAME = elknatibaj	DESIGNED - M. DE YONG	REVISED - R. SHAH 10-25-94
PLOT SCALE = 100,0000' / in.	CHECKED -	REVISED - A. ABBAS 03-21-97
PLOT DATE = 10/20/2021	DATE - 06-13-90	REVISED - M. GOMEZ 04-06-01
		REVISED - R.BORO 01-01-07

**STATE OF ILLINOIS
DEPARTMENT OF TRANSPORTATION**

BUTT JOINT AND HMA TAPER DETAILS			
SCALE: NONE	SHEET 1	OF 1 SHEETS	STA. TO STA.

F.A.J. RTE.	SECTION	COUNTY	TOTAL SHEETS	SHEET NO.
2714	2020-047-R5&SW	COOK	52	32
BD400-05 BD32		CONTRACT NO. 62L19		
ILLINOIS FED. AID PROJECT				

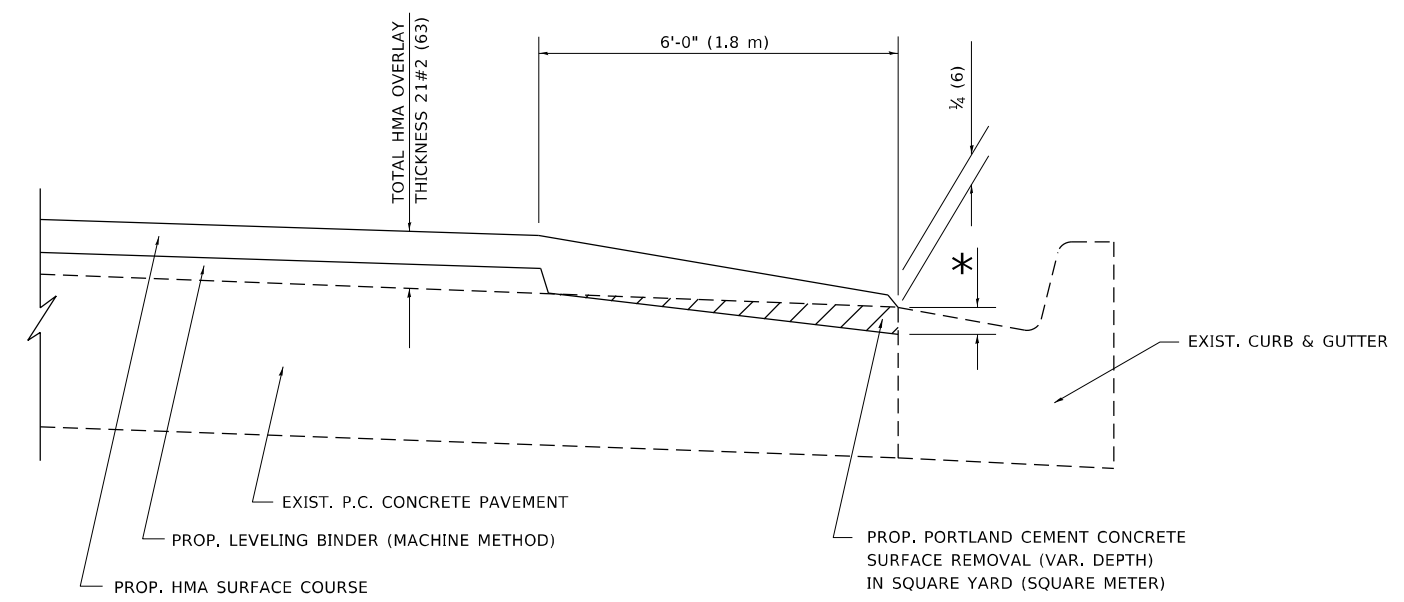

**HMA TAPER AT
EDGE OF P.C.C PAVEMENT**

HMA SURFACE	THICKNESS	LEVELING BINDER	THICKNESS	* MILLING AT GUTTER FLAG
C OR D	1 1/2 (38)	1	(25)	1 1/4 (33)
E	1 3/4 (44)	3/4	(19)	1 1/2 (38)

ALL DIMENSIONS ARE IN INCHES (MILLIMETERS) UNLESS OTHERWISE SHOWN.

MODEL: Default
 FILE NAME: p:\projects\paw_bentley.com\pww\DOT\Documents\DOT Office\Dir\rdet_1\Project\143020\CADD\data\Design\BentStc.dgn

USER NAME = elkhatibaj	DESIGNED - R. SHAH	REVISED - A. ABBAS 05-05-9
	DRAWN - JIS	REVISED - E. GOMEZ 12-21-00
PLOT SCALE = 100,0000 ' / in.	CHECKED - A. ABBAS	REVISED - R. BORO 01-01-07
PLOT DATE = 10/20/2021	DATE - 09-10-94	REVISED - JP CHANG 07-08-16

**STATE OF ILLINOIS
DEPARTMENT OF TRANSPORTATION**

HMA TAPER AT EDGE OF P.C.C PAVEMENT			
SCALE: NONE	SHEET 1	OF 1 SHEETS	STA. TO STA.

F.A.U. RTE.	SECTION	COUNTY	TOTAL SHEETS	SHEET NO.
2714	2020-047-R5&SW	COOK	52	33
BD400-06 (BD33)		CONTRACT NO. 62L19		
ILLINOIS FED. AID PROJECT				

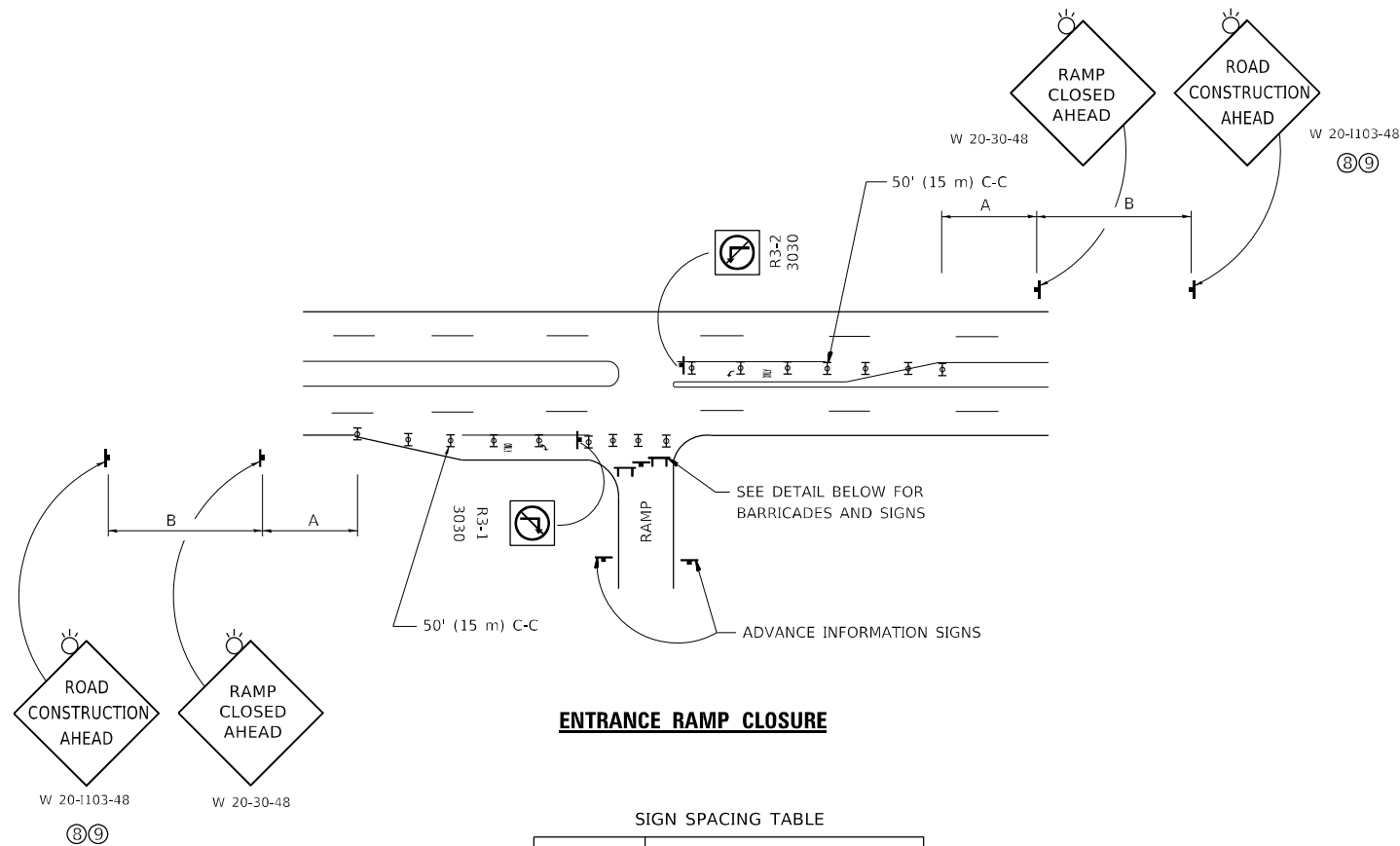

ENTRANCE RAMP CLOSURE

SIGN SPACING TABLE

FACILITY	DISTANCE BETWEEN SIGNS	
	A	B
EXPRESSWAY >24 HOURS	1000' (300 m)	1500' (450 m)
EXPRESSWAY ≤24 HOURS	500' (150 m)	500' (150 m)
ARTERIAL 55 MPH	500' (150 m)	500' (150 m)
ARTERIAL 50-45 MPH	350' (100 m)	350' (100 m)
ARTERIAL <45 MPH	200' (60 m)	200' (60 m)

DISTANCES MAY BE SHORTENED DEPENDING UPON THE PROXIMITY OF ADJACENT RAMPS OR INTERSECTIONS.

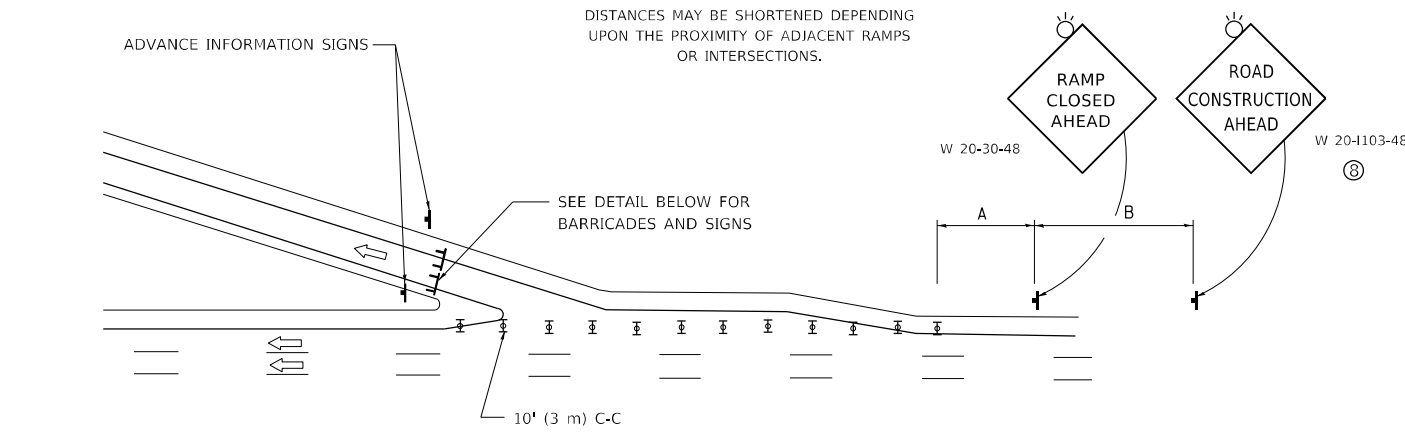

EXIT RAMP CLOSURE

SYMBOLS

- ▬ TYPE II BARRICADE OR DRUM
- ⌈ TYPE III BARRICADE WITH 2 FLASHING LIGHTS

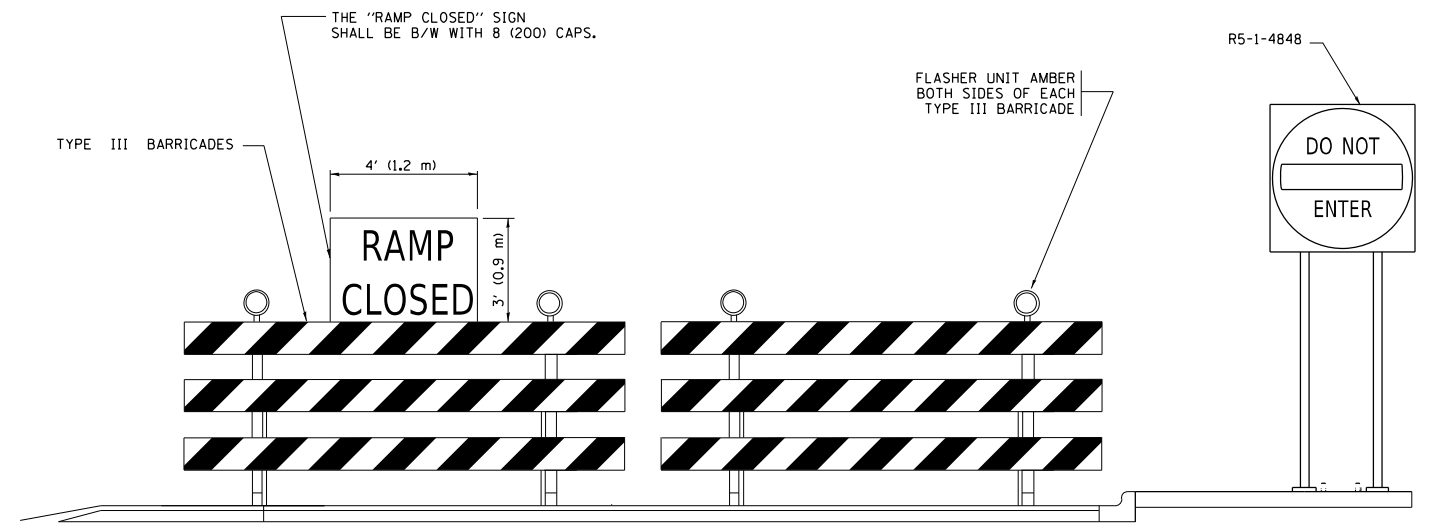

DETAIL FOR REQUIRED BARRICADES & SIGNS

RAMP CLOSURE ADVANCE WARNING SIGN

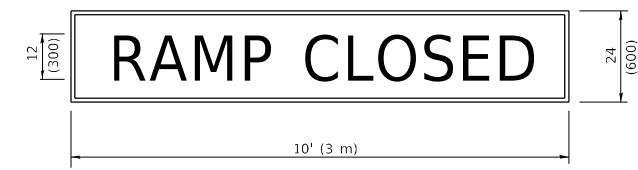

BLACK LEGEND ON ORANGE BACKGROUND MOUNTED DIAGONALLY
E MOD FONT
1 (25) BORDER
THESE SIGNS ARE REQUIRED ON ALL THE EXIT GUIDE SIGNS FOR EXIT RAMPS THAT WILL BE CLOSED FOR MORE THAN FOUR (4) CONSECUTIVE DAYS.

RAMP CLOSURE ADVANCE INFORMATION SIGN

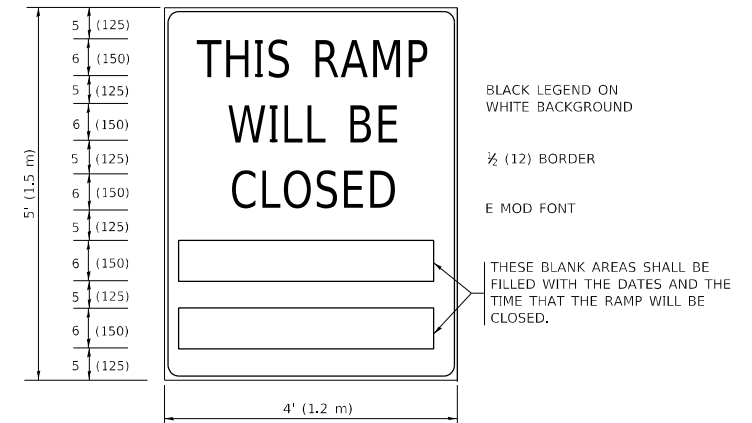

THESE SIGNS ARE REQUIRED ON BOTH SIDES OF THE RAMP, MINIMUM OF 1 WEEK IN ADVANCE OF THE CLOSURE.
THESE SIGNS SHALL BE FABRICATED AND PAID FOR ACCORDING TO THE TEMPORARY INFORMATION SIGNING SPECIAL PROVISION

GENERAL NOTES:

- ① CONES MAY BE SUBSTITUTED FOR DRUMS OR TYPE II BARRICADES DURING DAY OPERATIONS. CONES SHALL BE A MINIMUM OF 28 (700) HIGH.
- ② VERTICAL BARRICADES SHALL NOT BE USED FOR RAMP CLOSURES.
- ③ A FLAGGER SHALL BE POSITIONED AT EACH CLOSED RAMP THAT IS OPEN TO CONSTRUCTION VEHICLES, PRECEDED BY A W20-7 FLAGGER WARNING SIGN.
- ④ ALL ROUTE MARKERS AND TRAILBLAZER ASSEMBLIES WHICH DIRECT MOTORISTS TO A CLOSED ENTRANCE RAMP SHALL BE COVERED WHEN THE RAMP IS CLOSED FOR MORE THAN FOUR (4) DAYS.
- ⑤ THE SIGNING AND BARRICADING WHICH IS REQUIRED BY THIS DETAIL SHALL BE INCLUDED IN THE COST OF TRAFFIC CONTROL AND PROTECTION (EXPRESSWAYS).
- ⑥ AUTHORIZATION FROM THE DISTRICT'S BUREAU OF TRAFFIC IS REQUIRED FOR ALL RAMP CLOSURES.
- ⑦ THE RAMP CLOSURE ADVANCE INFORMATION SIGNS SHALL BE ERECTED IF THE CLOSURE TIME EXCEEDS TWENTY-FOUR (24) HOURS. ADDITIONAL ADVANCE WARNING SIGNS ON EXIT GUIDE SIGNING WILL BE REQUIRED FOR EXIT RAMP CLOSURES THAT EXCEED FOUR (4) DAYS IN LENGTH.
- ⑧ ROAD CONSTRUCTION AHEAD SIGNS MAY BE OMITTED WHEN THIS DETAIL IS USED IN CONJUNCTION WITH OTHER TRAFFIC CONTROL THAT ALREADY INCLUDES A ROAD CONSTRUCTION AHEAD SIGN.
- ⑨ ARTERIAL ROAD CONSTRUCTION AHEAD SIGNS SHALL BE INSTALLED ON THE LEFT SIDE OF TRAFFIC IF THE MEDIAN IS MORE THAN 10 FT WIDE.

ALL DIMENSIONS ARE IN INCHES (MILLIMETERS) UNLESS OTHERWISE SHOWN.

MODEL: Default
FILE: \\nafe\p\project\aw\benefit\com\PIV\DOT\Documents\DOT\Office\Dir\ref: \\project\143020\CADD\DATA\Design\BRTS\Std.dgn

USER NAME = elkhatibaj	DESIGNED - D.W.S.	REVISED - S.P.B._01-07
PLOT SCALE = 100,0000' / in.	CHECKED -	REVISED - S.P.B._12-09
PLOT DATE = 10/20/2021	DATE - 02-83	REVISED - M.D._06-13
		REVISED - M.D._01-18

**STATE OF ILLINOIS
DEPARTMENT OF TRANSPORTATION**

**ENTRANCE_AND_EXIT_RAMP
CLOSURE_DETAILS**

SCALE: NONE SHEET 1 OF 1 SHEETS STA. TO STA.

F.A.U. RTE.	SECTION	COUNTY	TOTAL SHEETS	SHEET NO.
2714	2020-047-R5&SW	COOK	52	34
TC-08			CONTRACT NO. 62L19	
ILLINOIS		FED. AID PROJECT		

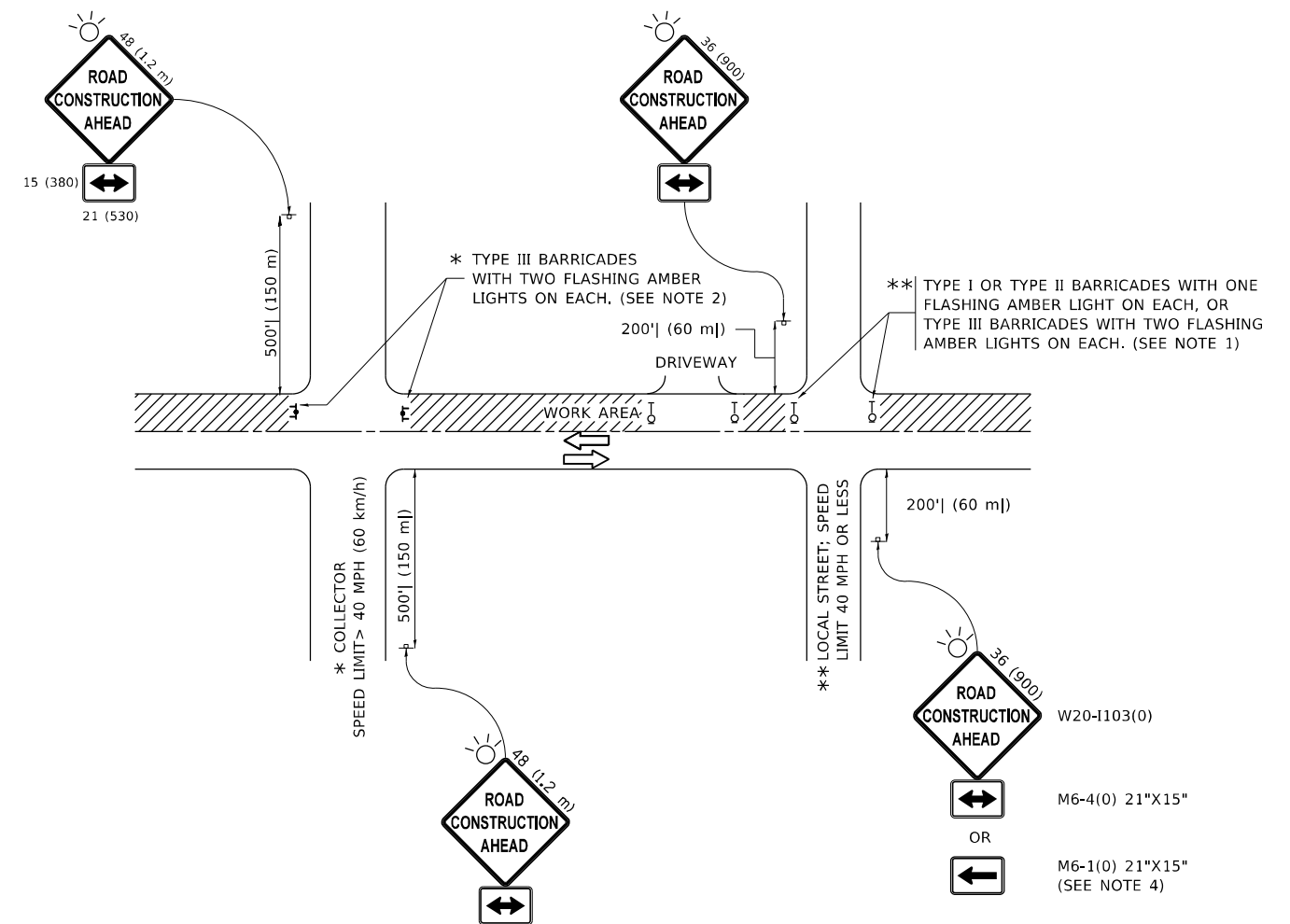

NOTES:

1. SIDE ROAD WITH A SPEED LIMIT OF 40 MPH (60 km/h) OR LESS AS SHOWN ON THE DRAWING AND AS DIRECTED BY THE ENGINEER:
 - a) ONE "ROAD CONSTRUCTION AHEAD" SIGN 36 x 36 (900x900) WITH A FLASHER MOUNTED ON IT APPROXIMATELY 200' (60 m) IN ADVANCE OF THE MAIN ROUTE.
 - b) THE CLOSED PORTION OF THE MAIN ROUTE SHALL BE PROTECTED BY BLOCKING WITH TYPE I, TYPE II OR TYPE III BARRICADES, 1/3 OF THE CROSS SECTION OF THE CLOSED PORTION.
2. SIDE ROAD WITH A SPEED LIMIT GREATER THAN 40 MPH (60 km/h) AS SHOWN ON THE DRAWING AND AS DIRECTED BY THE ENGINEER:
 - a) ONE "ROAD CONSTRUCTION AHEAD" SIGN 48 x 48 (1.2 m x 1.2 m) WITH A FLASHER MOUNTED ON IT APPROXIMATELY 500' (150 m) IN ADVANCE OF THE MAIN ROUTE.
 - b) BLOCKING WITH TYPE III BARRICADES, 1/2 OF THE CROSS SECTION OF THE CLOSED PORTION.
3. CONES MAY BE SUBSTITUTED FOR BARRICADES OR DRUMS AT HALF THE SPACING DURING DAY OPERATIONS. CONES SHALL BE A MINIMUM OF 28 (710) IN HEIGHT.
4. SIGNING AND THE WORK ZONE, A SINGLE HEADED ARROW (M6-1) SHALL BE USED IN LIEU OF THE DOUBLE HEADED ARROW (M6-4).
5. WHEN WORK IS BEING PERFORMED ON A SIDE ROAD OR DRIVEWAY, FOLLOW THE APPLICABLE STANDARD(S). THE DIRECTIONAL ARROW (M6-1 OR M6-4) SHALL BE COVERED OR REMOVED WHEN NO LONGER CONSISTENT WITH THE TRAFFIC CONTROL SET-UP.
6. ADVANCE WARNING SIGNS ARE TO BE OMITTED ON DRIVEWAYS UNLESS OTHERWISE SPECIFIED IN THE PLANS OR BY THE ENGINEER.
7. THE TRAFFIC CONTROL AND PROTECTION FOR SIDE ROADS, INTERSECTIONS, AND DRIVEWAYS SHALL BE INCLUDED IN THE COST OF SPECIFIED TRAFFIC CONTROL STANDARDS OR ITEMS.

All dimensions are in inches (millimeters) unless otherwise shown.

MODEL: Default
 FILE NAME: p:\bulletet-pw-bead\paw.com\FW\DOT\Documents\DOT Office\Dir\rdet - 1\Project\114302\CADD\ata\Design\BtFStEd.dgn

USER NAME = elknatibaj	DESIGNED - L.H.A.	REVISED - A. HOUSEH 10-15-96
PLOT SCALE = 100,0000 ' / in.	CHECKED -	REVISED - T. RAMMACHER 01-06-00
PLOT DATE = 10/20/2021	DATE - 06-89	REVISED - A. SCHUETZE 07-01-13
		REVISED - A. SCHUETZE 09-15-16

**STATE OF ILLINOIS
DEPARTMENT OF TRANSPORTATION**

**TRAFFIC CONTROL AND PROTECTION FOR
SIDE ROADS, INTERSECTIONS, AND DRIVEWAYS**

SCALE: NONE SHEET 1 OF 1 SHEETS STA. TO STA.

F.A.U. RTE.	SECTION	COUNTY	TOTAL SHEETS	SHEET NO.
2714	2020-047-R5&SW	COOK	52	35
TC-10			CONTRACT NO. 62L19	
ILLINOIS FED. AID PROJECT				

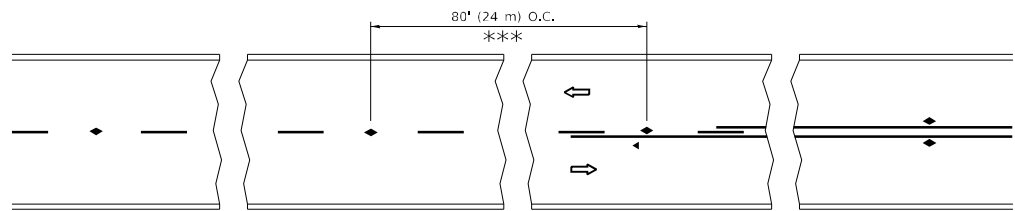

*** REDUCE TO 40' (12 m) O.C. ON CURVES WITH POSTED OR ADVISORY SPEED 45 M.P.H. (70 km/h) OR LESS.

TWO-LANE/TWO-WAY

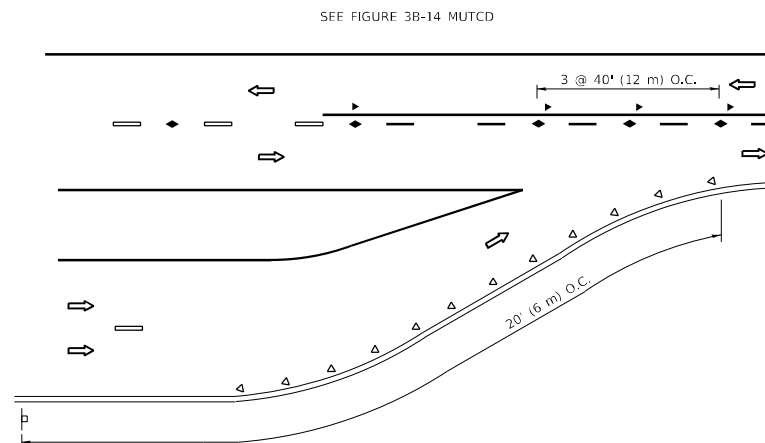

LANE REDUCTION TRANSITION

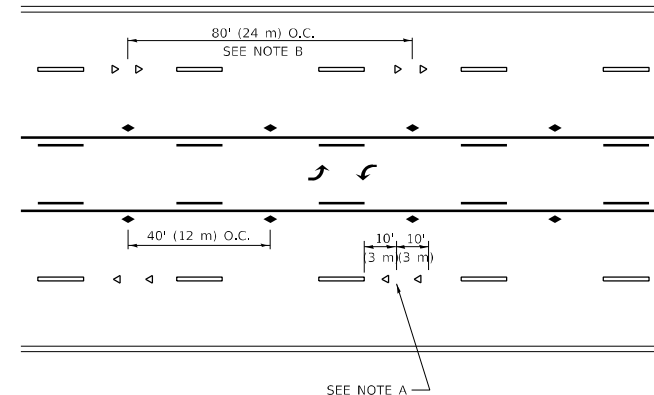

TWO-WAY LEFT TURN

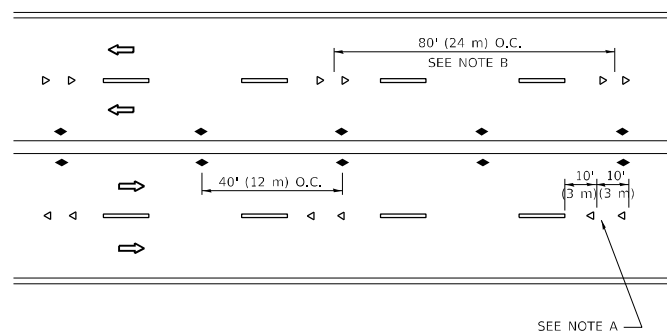

MULTI-LANE/UNDIVIDED

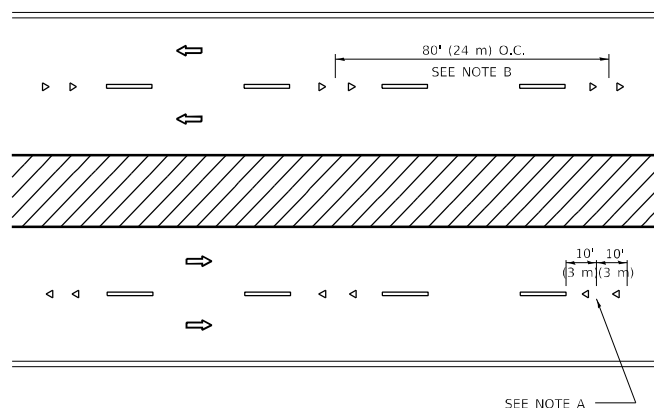

MULTI-LANE/DIVIDED

GENERAL NOTES

1. MARKERS USED WITH DASHED LINES SHALL BE CENTERED IN THE GAP BETWEEN SEGMENTS.
2. MARKERS USED ADJACENT TO SOLID LINES SHALL BE OFFSET 2 TO 3 (50 TO 75) TOWARD TRAFFIC AS SHOWN.
3. MARKERS THROUGH TANGENTS LESS THAN 500' (150 m) IN LENGTH BETWEEN CURVES SHALL BE INSTALLED AT THE LESSER OF THE TWO CURVE SPACINGS.
4. MARKERS ARE TO BE USED ADJACENT TO BOTH SOLID WHITE LINES IN DUAL LEFT TURN LANES.

SYMBOLS

- YELLOW STRIPE
- WHITE STRIPE
- ◀ ONE-WAY AMBER MARKER
- ◀ ONE-WAY CRYSTAL MARKER (W/O)
- ◆ TWO-WAY AMBER MARKER

LANE MARKER NOTES

- A. USE DOUBLE LANE LINE MARKERS SPACED AS SHOWN.
- B. REDUCE TO 40' (12 m) O.C. ON CURVES WHERE ADVISORY SPEEDS ARE 10 M.P.H (20 km/h) LOWER THAN POSTED SPEEDS.

DESIGN NOTES

1. DOUBLE LANE LINE MARKERS SHALL BE USED UNLESS SPECIFIED OTHERWISE.
2. EXCEPT AS SHOWN ON THE LANE REDUCTION TRANSITION AND FREEWAY EXIT RAMP DETAIL, MARKERS ARE NOT TO BE SPECIFIED ON RIGHT EDGE LINES.
3. THE EXACT MARKER LIMITS, SPACING, AND COLOR SHALL BE INCLUDED IN THE PLANS WHEN STANDARD SPECIFICATIONS ARE NOT BEING USED.
4. MARKERS SHOULD NOT BE USED ALONGSIDE CURBS EXCEPT FOR EXTREMELY SHORT SECTIONS OF CURBS WHERE NOT MORE THAN TWO MARKERS WOULD BE INVOLVED.

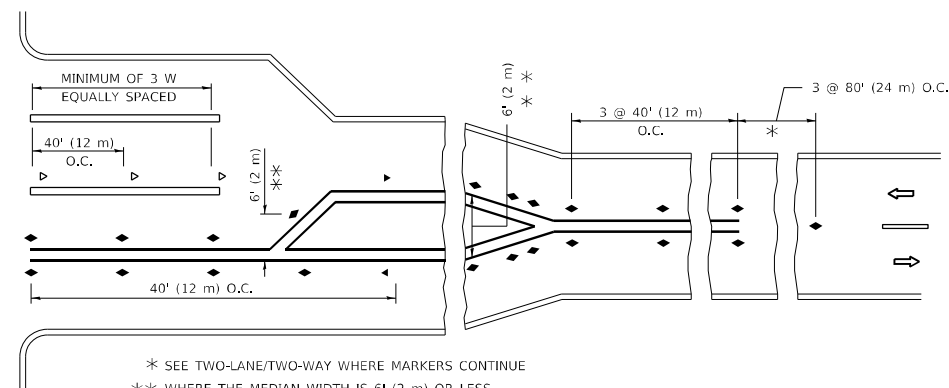
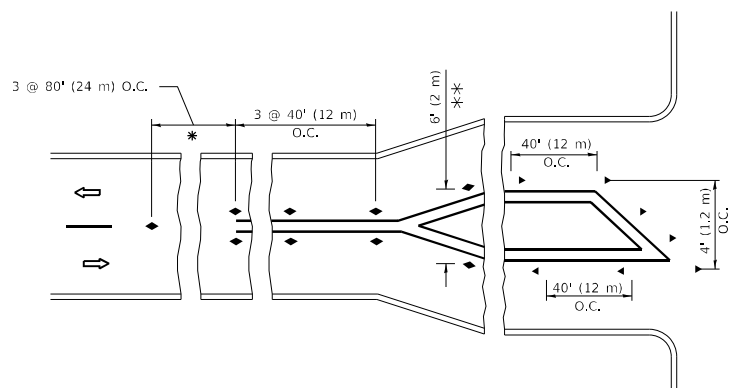

TURN LANES

* SEE TWO-LANE/TWO-WAY WHERE MARKERS CONTINUE
 ** WHERE THE MEDIAN WIDTH IS 6' (2 m) OR LESS USE TWO-WAY MARKERS.

All dimensions are in inches (millimeters) unless otherwise shown.

MODEL Path: \\p01\dot\Documents\1\DOT\Office\Drawings\1\Project\1\3020\CAD\Drawings\Design\BdfStd.dgn
 FILE NAME: p01\dot\Documents\1\DOT\Office\Drawings\1\Project\1\3020\CAD\Drawings\Design\BdfStd.dgn

USER NAME = elknadibaj	DESIGNED -	REVISED - T. RAMMACHER 03-12-99
	DRAWN -	REVISED - T. RAMMACHER 01-06-00
PLOT SCALE = 100,0000 ' / in.	CHECKED -	REVISED - C. JUCIUS 09-09-09
PLOT DATE = 10/20/2021	DATE -	REVISED - C. JUCIUS 07-01-13

**STATE OF ILLINOIS
 DEPARTMENT OF TRANSPORTATION**

**TYPICAL APPLICATIONS
 RAISED REFLECTIVE PAVEMENT MARKERS (SNOW-PLOW RESISTANT)**

SCALE: NONE SHEET 1 OF 1 SHEETS STA. TO STA.

F.A.U. RTE.	SECTION	COUNTY	TOTAL SHEETS	SHEET NO.
2714	2020-047-R5&SW	COOK	52	36
TC-11			CONTRACT NO. 62L19	
ILLINOIS FED. AID PROJECT				

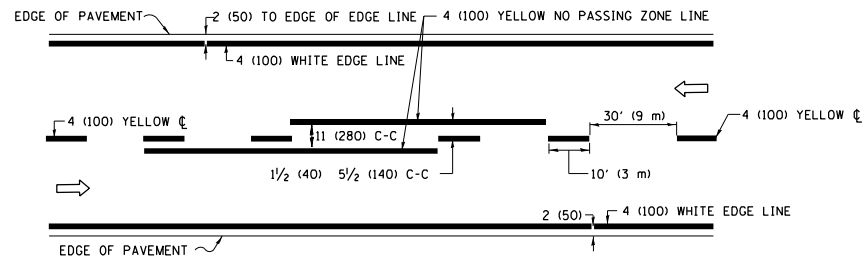

2-LANE ROADWAY

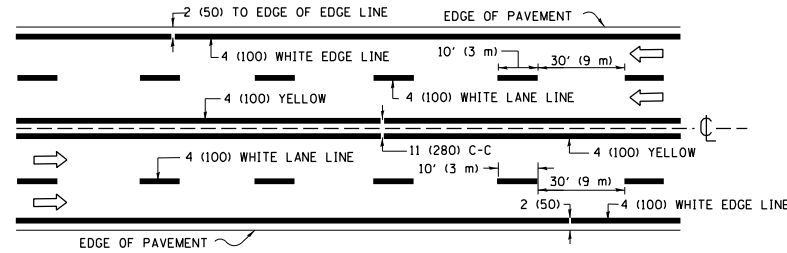

MULTI-LANE UNDIVIDED

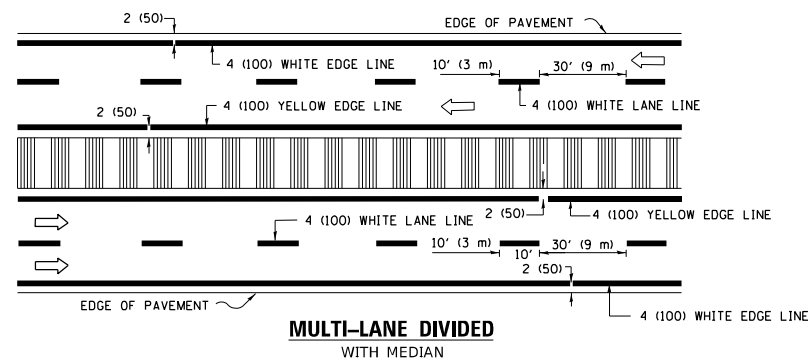

MULTI-LANE DIVIDED WITH MEDIAN

TYPICAL LANE AND EDGE LINE MARKING

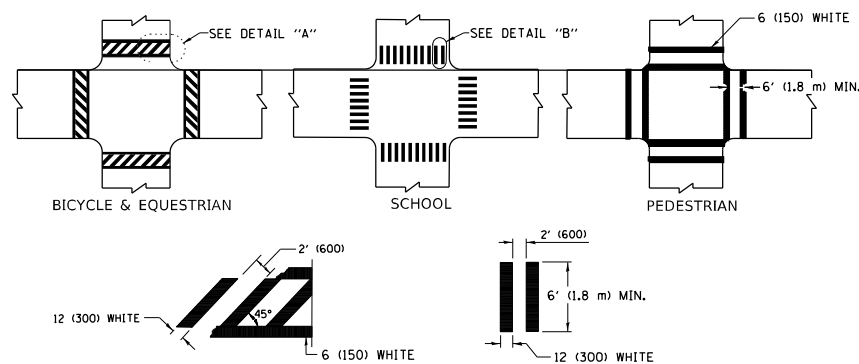

TYPICAL CROSSWALK MARKING

* MARKINGS SHALL BE INSTALLED PARALLEL TO THE CENTERLINE OF THE ROAD WHICH IT CROSSES

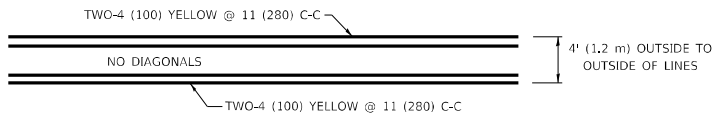

4' (1.2 m) WIDE MEDIANS ONLY

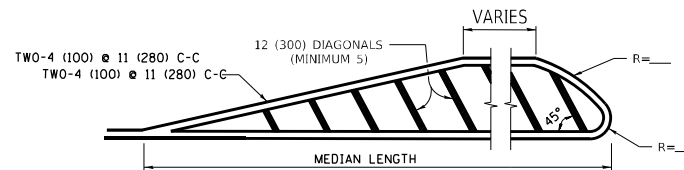

DIAGONAL LINE SPACING: 50' (15 m) C-C (LESS THAN 30MPH (50 km/h))
75' (25 m) C-C 30MPH (50 km/h) TO 45MPH (70 km/h)
150' (45 m) C-C (MORE THAN 45MPH (70 km/h))

MEDIANS OVER 4' (1.2 m) WIDE

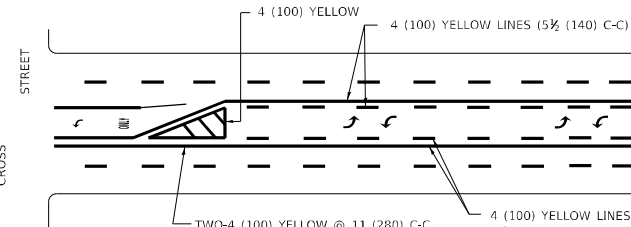

MEDIAN WITH TWO-WAY LEFT TURN LANE TYPICAL PAINTED MEDIAN MARKING

MEDIAN WITH TWO-WAY LEFT TURN LANE TYPICAL PAINTED MEDIAN MARKING

MEDIAN WITH TWO-WAY LEFT TURN LANE TYPICAL PAINTED MEDIAN MARKING

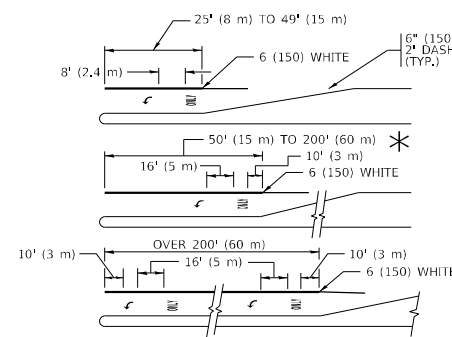

FULL SIZE LETTERS 8' (2.4 m) AND ARROWS SHALL BE USED.
AREA = 15.6 SQ. FT. (1.5 m²) ONLY AREA = 20.8 SQ. FT. (1.9 m²)
TURN LANES IN EXCESS OF 400' (120 m) IN LENGTH MAY HAVE AN ADDITIONAL SET OF ARROW - "ONLY" INSTALLED MIDWAY BETWEEN THE OTHER TWO SETS OF ARROW - "ONLY".

TYPICAL LEFT (OR RIGHT) TURN LANE

TYPICAL TURN LANE MARKING

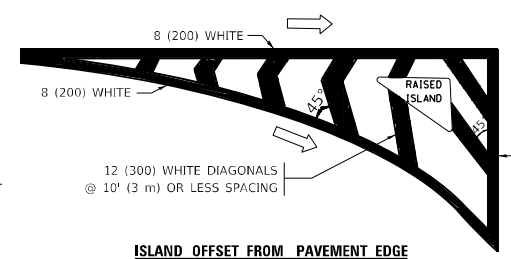

ISLAND OFFSET FROM PAVEMENT EDGE

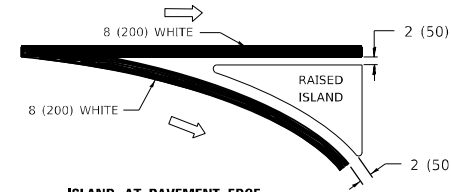

ISLAND AT PAVEMENT EDGE

TYPICAL ISLAND MARKING

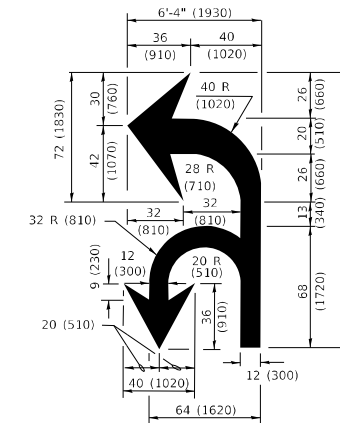

COMBINATION LEFT AND U-TURN

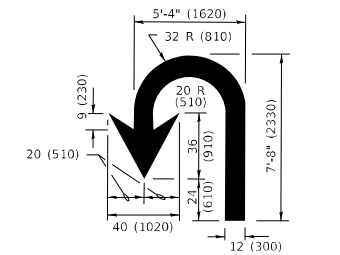

U-TURN

LANE REDUCTION TRANSITION

* LANE REDUCTION ARROWS REQUIRED AT SPEEDS OF 45 MPH OR GREATER OR WHEN SPECIFIED IN PLANS.

D(FT)	SPEED LIMIT
345	30
425	35
500	40
580	45
665	50
750	55

TYPE OF MARKING	WIDTH OF LINE	PATTERN	COLOR	SPACING / REMARKS
CENTERLINE ON 2 LANE PAVEMENT	4 (100)	SKIP-DASH	YELLOW	10' (3 m) LINE WITH 30' (9 m) SPACE
CENTERLINE ON MULTI-LANE UNDIVIDED PAVEMENT	2 @ 4 (100)	SOLID	YELLOW	11 (280) C-C
NO PASSING ZONE LINES: FOR ONE DIRECTION FOR BOTH DIRECTIONS	4 (100) 2 @ 4 (100)	SOLID SOLID	YELLOW YELLOW	5 1/2 (140) C-C FROM SKIP-DASH CENTERLINE 11 (280) C-C OMIT SKIP-DASH CENTERLINE BETWEEN
LANE LINES	4 (100) 5 (125) ON FREEWAYS	SKIP-DASH SKIP-DASH	WHITE WHITE	10' (3 m) LINE WITH 30' (9 m) SPACE
DOTTED LINES (EXTENSIONS OF CENTER, LANE OR TURN LANE MARKINGS)	SAME AS LINE BEING EXTENDED	SKIP-DASH	SAME AS LINE BEING EXTENDED	2' (600) LINE WITH 6' (1.8 m) SPACE
EDGE LINES	4 (100)	SOLID	YELLOW-LEFT WHITE-RIGHT	OUTLINE MEDIANS IN YELLOW
TURN LANE MARKINGS	6 (150) LINE; FULL SIZE LETTERS & SYMBOLS (8' (2.4m))	SOLID	WHITE	SEE TYPICAL TURN LANE MARKING DETAIL
TWO WAY LEFT TURN MARKING	2 @ 4 (100) EACH DIRECTION 8' (2.4m) LEFT ARROW	SKIP-DASH AND SOLID IN PAIRS	YELLOW WHITE	10' (3 m) LINE WITH 30' (9 m) SPACE FOR SKIP-DASH; 5 1/2 (140) C-C BETWEEN SOLID LINE AND SKIP-DASH LINE SEE TYPICAL TWO-WAY LEFT TURN MARKING DETAIL
CROSSWALK LINES (PEDESTRIAN) A. DIAGONALS (BIKE & EQUESTRIAN) B. LONGITUDINAL BARS (SCHOOL)	2 @ 6 (150) 12 (300) @ 45° 12 (300) @ 90°	SOLID SOLID SOLID	WHITE WHITE WHITE	NOT LESS THAN 6' (1.8 m) APART 2' (600) APART SEE TYPICAL CROSSWALK MARKING DETAILS.
STOP LINES	24 (600)	SOLID	WHITE	PLACE 4' (1.2 m) IN ADVANCE OF AND PARALLEL TO CROSSWALK, IF PRESENT. OTHERWISE, PLACE AT DESIRED STOPPING POINT, PARALLEL TO CROSSROAD CENTERLINE, WHERE POSSIBLE
PAINTED MEDIANS	2 @ 4 (100) WITH 12 (300) DIAGONALS @ 45° NO DIAGONALS USED FOR 4' (1.2 m) WIDE MEDIANS	SOLID	YELLOW: TWO WAY TRAFFIC WHITE: ONE WAY TRAFFIC	11 (280) C-C FOR THE DOUBLE LINE SEE TYPICAL PAINTED MEDIAN MARKING.
GORE MARKING AND CHANNELIZING LINES	8 (200) WITH 12 (300) DIAGONALS @ 45°	SOLID	WHITE	DIAGONALS: 15' (4.5 m) C-C (LESS THAN 30MPH (50 km/h)) 20' (6 m) C-C 30MPH (50 km/h) TO 45MPH (70 km/h) 30' (9 m) C-C (OVER 45MPH (70 km/h))
RAILROAD CROSSING	24 (600) TRANSVERSE LINES: "RR" IS 6' (1.8 m) LETTERS: 16 (400) LINE FOR "X"	SOLID	WHITE	SEE STATE STANDARD 780001 AREA OF: "R"=3.6 SQ. FT. (0.33 m ²) EACH "X"=54.0 SQ. FT. (5.0 m ²)
SHOULDER DIAGONALS (REQUIRED FOR SHOULDERS > 8')	12 (300) @ 45°	SOLID	WHITE - RIGHT YELLOW - LEFT	50' (15 m) C-C (LESS THAN 30MPH (50 km/h)) 75' (25 m) C-C 30 MPH (50 km/h) TO 45MPH (70 km/h) 150' (45 m) C-C (OVER 45MPH (70 km/h))
U TURN ARROW	SEE DETAIL	SOLID	WHITE	16.3 SF
2 ARROW COMBINATION LEFT AND U TURN	SEE DETAIL	SOLID	WHITE	30.4 SF

FOR FURTHER DETAILS ON PAVEMENT MARKING REFER TO STANDARD SPECIFICATIONS FOR ROAD AND BRIDGE CONSTRUCTION AND STATE STANDARD 780001.

All dimensions are in inches (millimeters) unless otherwise shown.

MODEL: Default
FILE NAME: p:\project-new\bea\paw.com\p\w\DOT\Documents\DOT_Offices\Dist\drt_11\project\113020\CADD\data\Design\DistESL.dgn

USER NAME = elkhatibaj	DESIGNED - EVERS	REVISED - C. JUCIUS 09-09-09
PLOT SCALE = 100,0000' / in.	CHECKED -	REVISED - C. JUCIUS 07-01-13
PLOT DATE = 10/20/2021	DATE - 03-19-90	REVISED - C. JUCIUS 12-21-15
		REVISED - C. JUCIUS 04-12-16

**STATE OF ILLINOIS
DEPARTMENT OF TRANSPORTATION**

**DISTRICT ONE
TYPICAL PAVEMENT MARKINGS**

SCALE: NONE	SHEET 1 OF 2 SHEETS	STA. TO STA.	F.A.U. RTE.	SECTION	COUNTY	TOTAL SHEETS	SHEET NO.
			2714	2020-047-R5&SW	COOK	52	37
			TC-13		CONTRACT NO. 62L19		
				ILLINOIS FED. AID PROJECT			

TURN BAY ENTRANCE AT START OF LANE CLOSURE TAPER

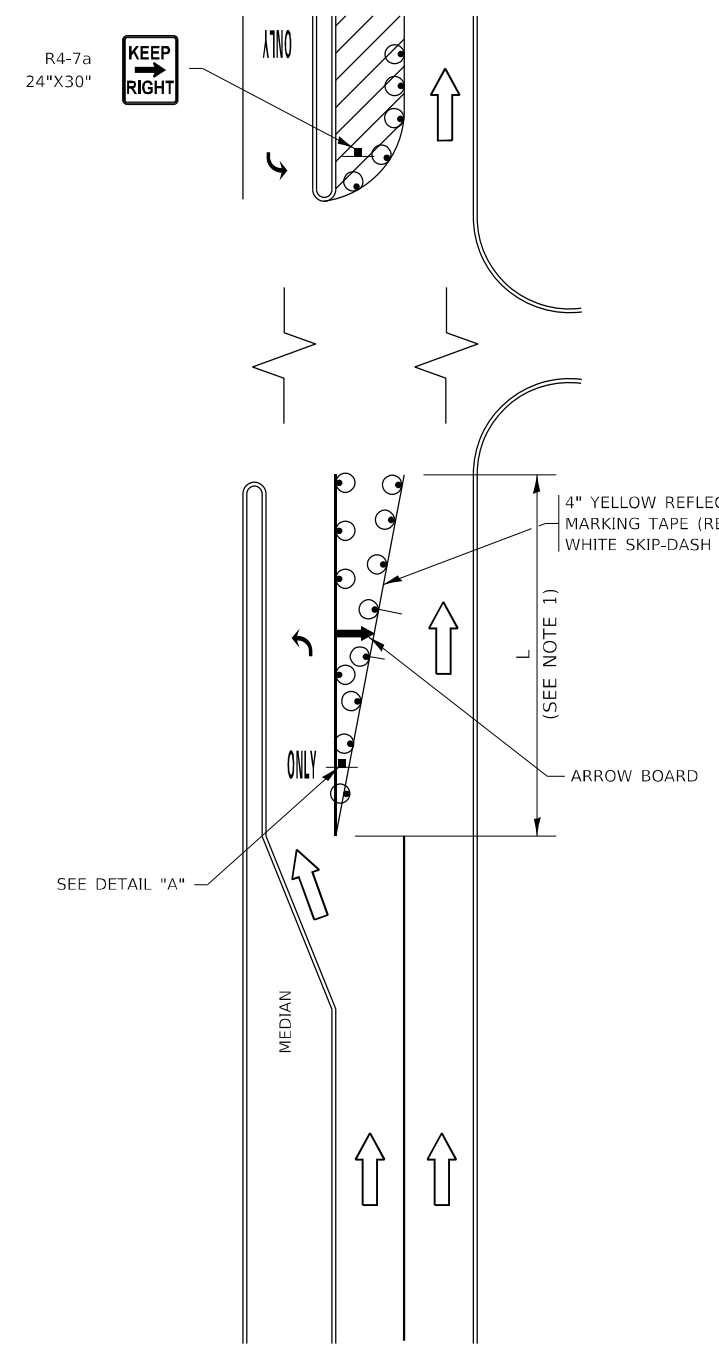
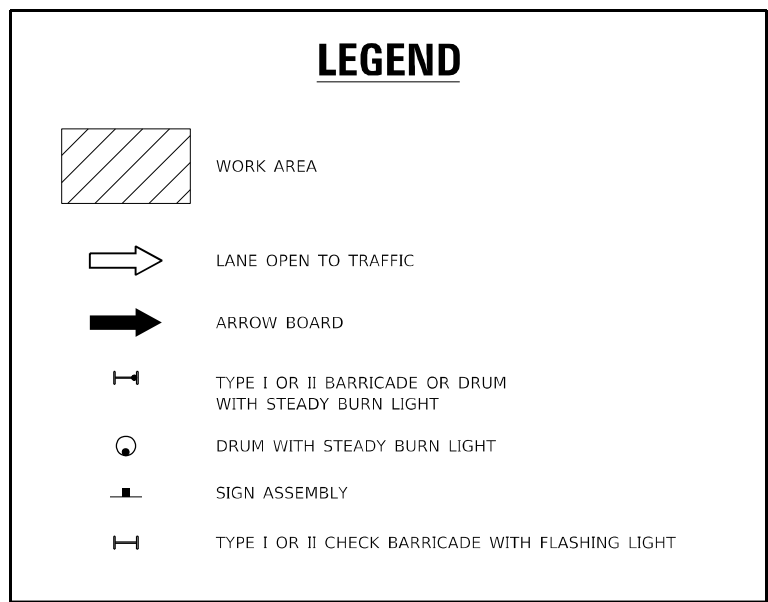

FIGURE 1



NOTES:

1. A) WHEN "L" IS ≤ THE STORAGE LENGTH OF THE TURN LANE (AS SHOWN IN FIG. 1), USE FIGURE 1.
 B) WHEN "L" IS > THE STORAGE LENGTH OF THE TURN LANE OR THE TURN LANE IS WITHIN THE LANE CLOSURE, USE FIGURE 2.
2. CONES MAY BE SUBSTITUTED FOR BARRICADES OR DRUMS AT HALF THE SPACING DURING DAY OPERATIONS. CONES SHALL BE A MINIMUM OF 28 (710) IN HEIGHT.
3. LIGHTS WILL NOT BE REQUIRED ON BARRICADES OR DRUMS FOR DAY OPERATIONS. ALL LIGHTS SHALL BE MONODIRECTIONAL.
4. REFLECTIVE TEMPORARY PAVEMENT MARKINGS SHALL BE PLACED THROUGHOUT THE BARRICADED AREAS OF EACH TURN BAY AS SHOWN WHERE THE CLOSURE TIME IS GREATER THAN FOURTEEN (14) DAYS.
5. THIS APPLICATION ALSO APPLIES WHEN WORK IS BEING PERFORMED IN THE RIGHT LANE(S) AND THE RIGHT TURN BAY IS TO REMAIN OPEN. UNDER THIS CONDITION, "RIGHT TURN LANE" R3-1100R 24 x 24 (600 x 600) AND M6-2R 21 x 15 (530 x 380) SHALL BE USED.
6. THESE CONTROLS SHALL SUPPLEMENT MAINLINE TRAFFIC CONTROL FOR LANE CLOSURES.
7. THE SIGNS SHALL BE MOUNTED ABOVE THE BARRICADES/DRUMS ON SEPARATE SIGN SUPPORTS THAT MEET NCHRP 350 OR MASH REQUIREMENTS.
8. TRAFFIC CONTROL AND PROTECTION AT TURN BAYS (TO REMAIN OPEN TO TRAFFIC) SHALL BE INCLUDED IN THE COST OF SPECIFIED TRAFFIC CONTROL STANDARDS OR ITEMS.

TURN BAY ENTRANCE WITHIN A LANE CLOSURE

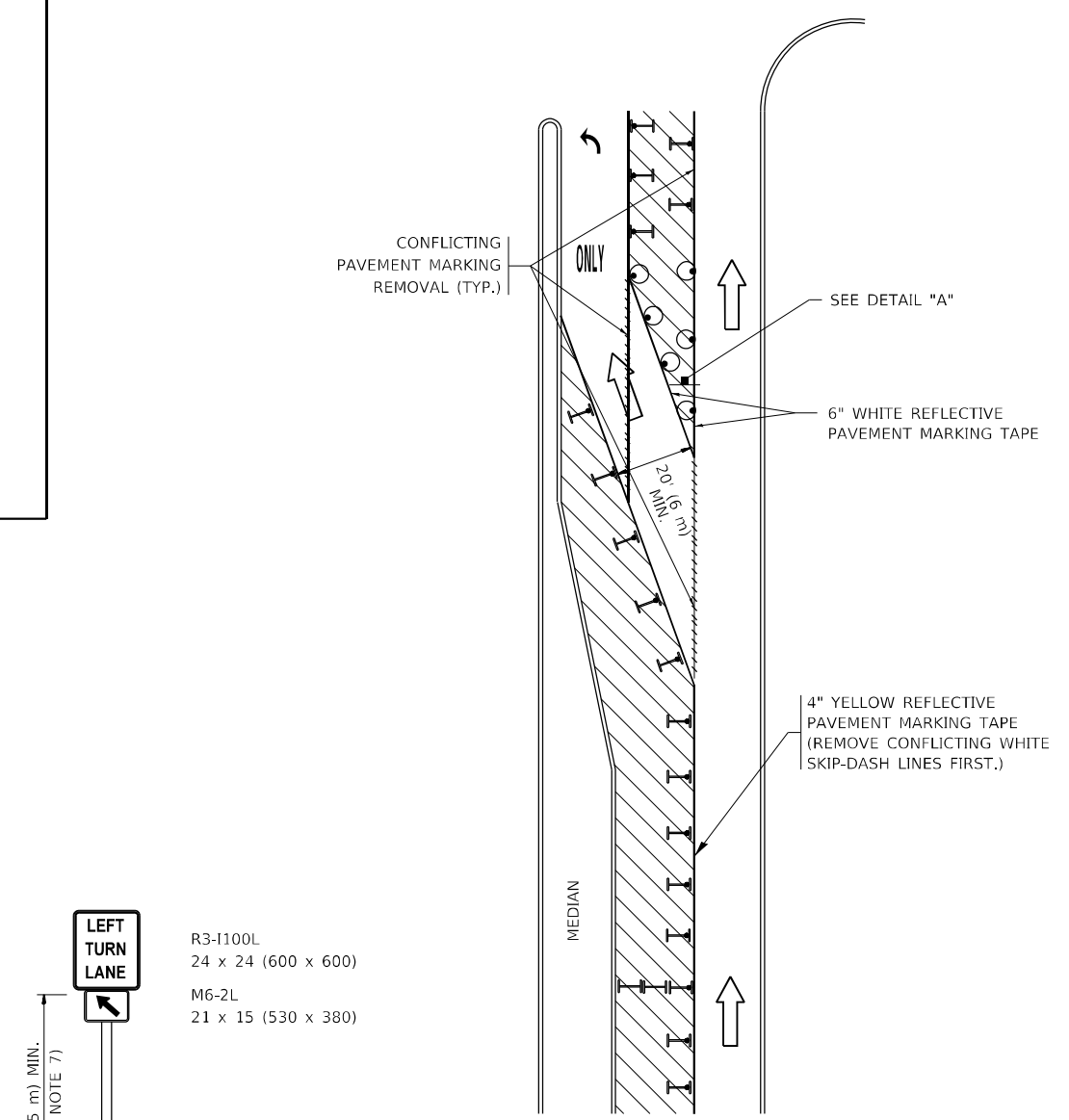
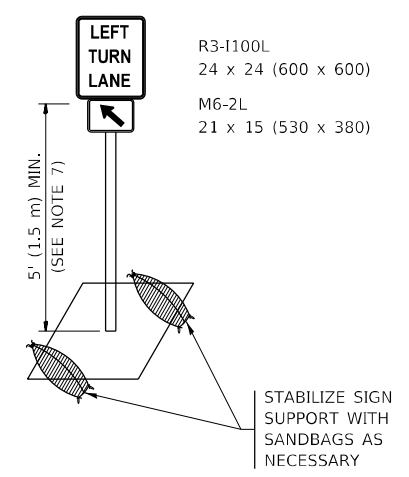

FIGURE 2



DETAIL A

All dimensions are in inches (millimeters) unless otherwise shown.

MODEL: Default
FILE: \\na101-pw-bentley.com\PWD\DOT\Documents\DOT Office\Bentley\1\Projects\113020\CADD\data\Design\Bentley.dgn

USER NAME = elknadaj	DESIGNED - T. RAMMACHER 09-08-94	REVISED - R. BORO 09-14-09
DRAWN - A. HOUSEH 11-07-95	REVISIONS - A. SCHUETZE 07-01-13	
PLOT SCALE = 100,0000' / in.	CHECKED - A. HOUSEH 10-12-96	REVISED - A. SCHUETZE 09-15-16
PLOT DATE = 10/20/2021	DATE - T. RAMMACHER 01-06-00	REVISED -

**STATE OF ILLINOIS
DEPARTMENT OF TRANSPORTATION**

TRAFFIC CONTROL AND PROTECTION AT TURN BAYS (TO REMAIN OPEN TO TRAFFIC)			
SCALE: NONE	SHEET 1	OF 1	SHEETS
STA. _____		TO STA. _____	

F.A.J. RTE.	SECTION	COUNTY	TOTAL SHEETS	SHEET NO.
2714	2020-047-R5&SW	COOK	52	38
TC-14			CONTRACT NO. 62L19	
ILLINOIS FED. AID PROJECT				

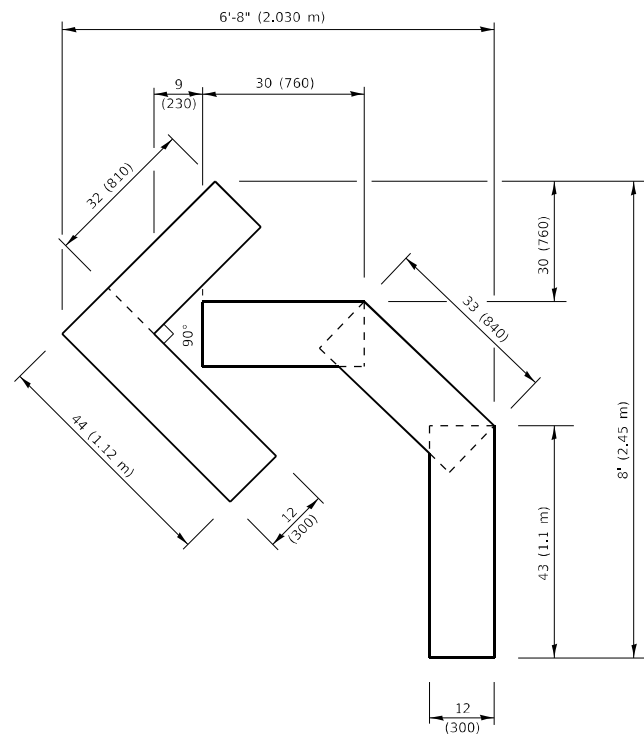

QUANTITY

4 (100) LINE = 45.5 ft. (13.9 m)
15.2 sq. ft. (1.41 sq. m)

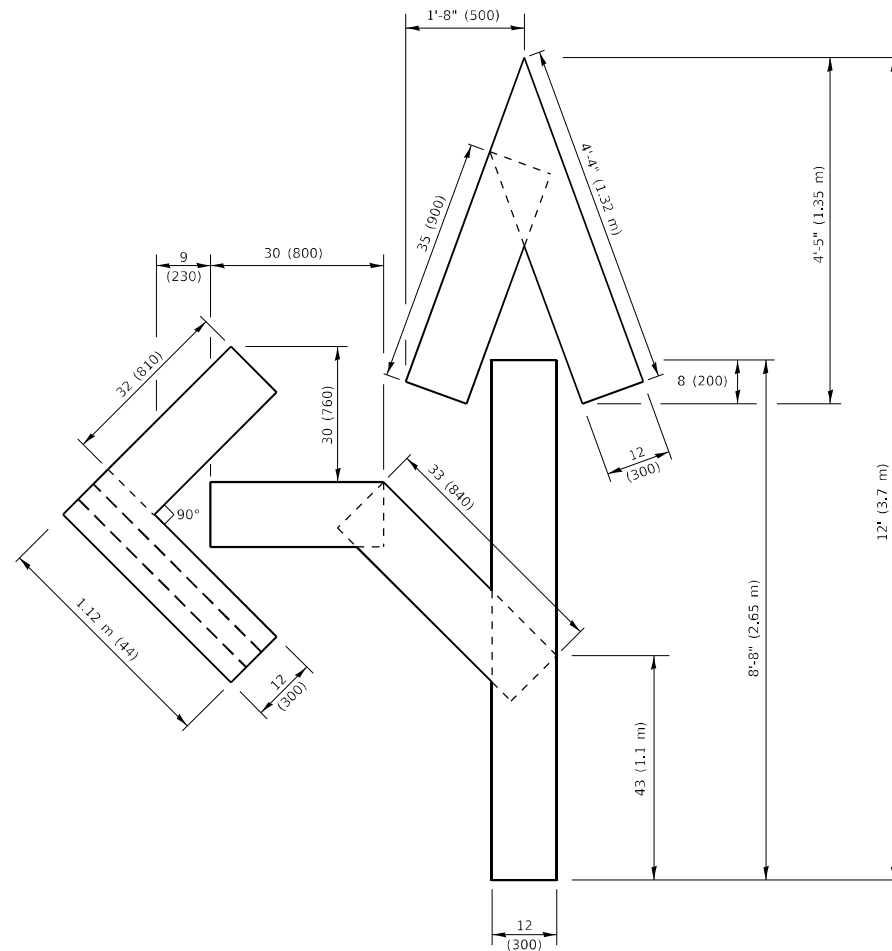

QUANTITY

4 (100) LINE = 82.5 ft. (25.1 m)
27.5 sq. ft. (2.53 sq. m)

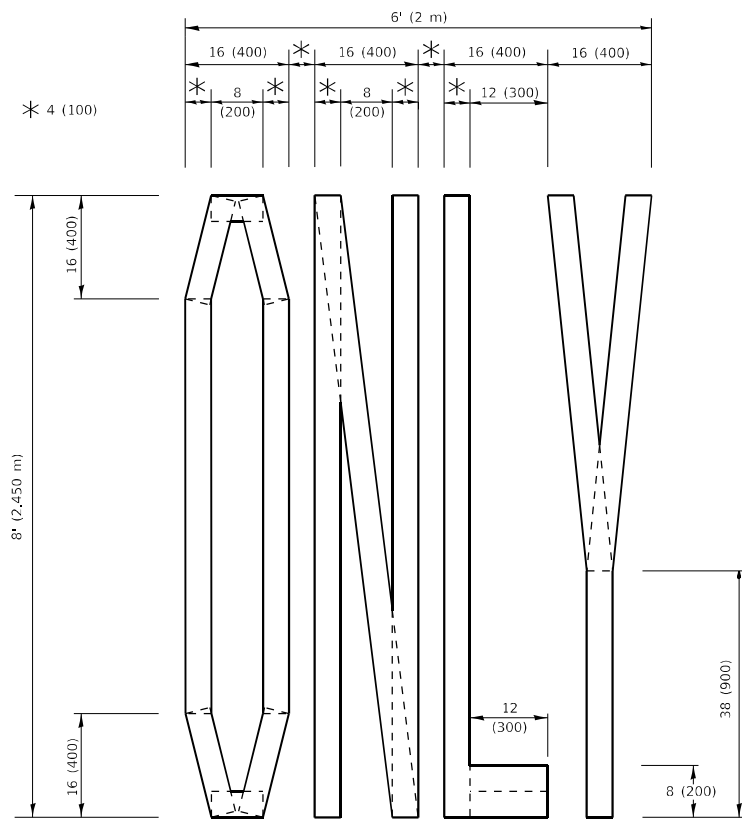

QUANTITY

4 (100) LINE = 64.1 ft. (19.5 m)
21.4 sq. ft. (1.99 sq. m)

NOTE:

ALL QUANTITIES OF PLACEMENT ARE REPRESENTED IN LINEAR FEET OF 4" LINES TO MATCH THE 4" TEMPORARY TAPE PAY ITEM AND REPRESENTS THE TOTAL QUANTITY OF 4" TAPE REQUIRED.

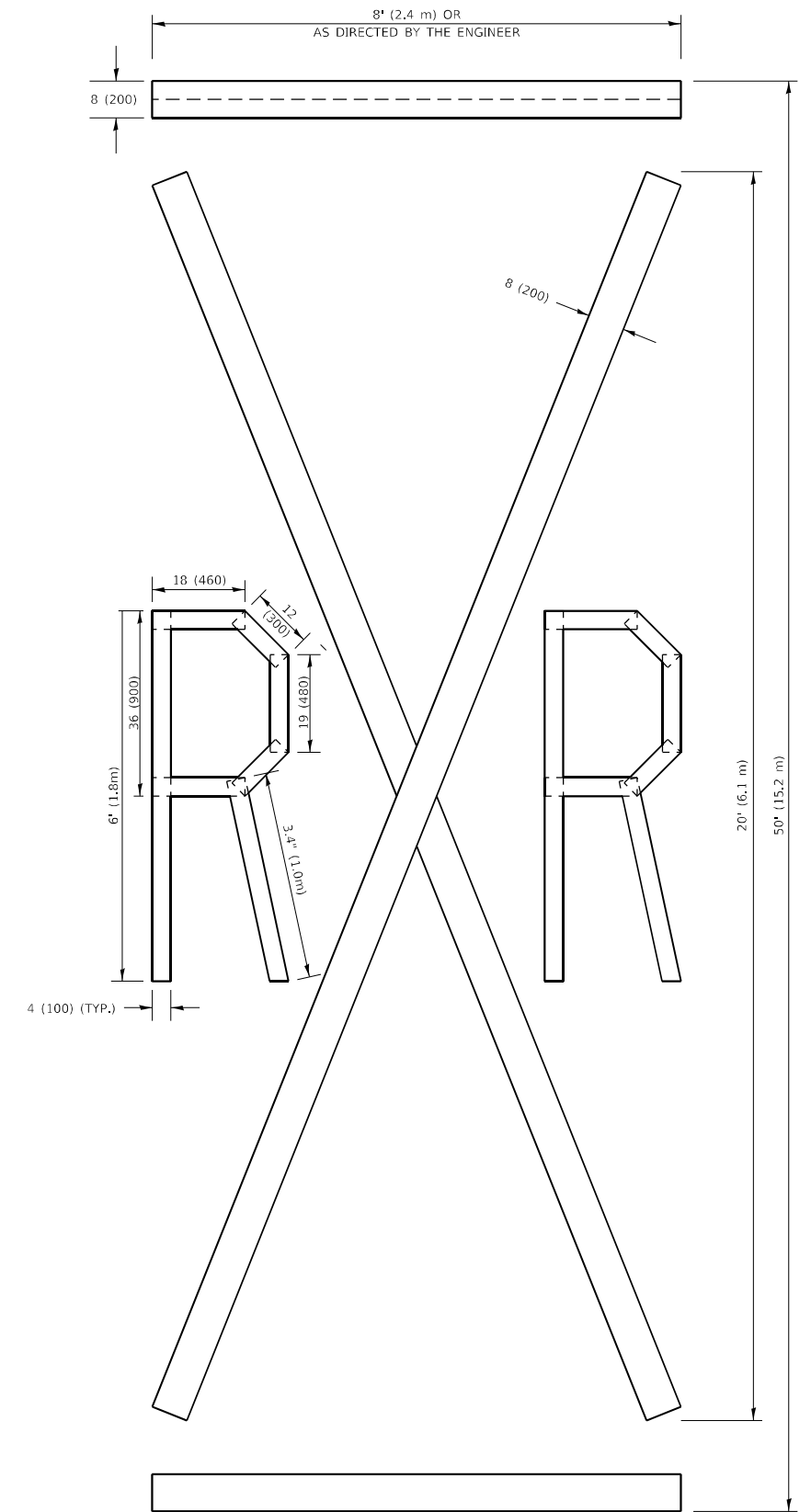

QUANTITY

4 (100) LINE = 225.9 ft. (68.9 m)
75.3 sq. ft. (6.99 sq. m)

All dimensions are in inches (millimeters) unless otherwise shown.

MODEL: Defaul... FILE: MarkE... \\blbpcw\server\com\p\w\DOT\Documents\DOT_Offices\Bartel... \Projects\143020\CADD\Drawings\Drawings\Bartel.dwg

USER NAME = elkhajaj	DESIGNED -	REVISED - T. RAMMACH 03-02-98
	DRAWN -	REVISED - E. GOMEZ 08-28-00
PLOT SCALE = 100,0010 ' / in.	CHECKED -	REVISED - E. GOMEZ 08-28-00
PLOT DATE = 10/20/2021	DATE - 09-18-94	REVISED - A. SCHUETZE 09-15-16

**STATE OF ILLINOIS
DEPARTMENT OF TRANSPORTATION**

SHORT TERM PAVEMENT MARKING LETTERS AND SYMBOLS

SCALE: NONE SHEET 1 OF 1 SHEETS STA. TO STA.

F.A.U. RTE.	SECTION	COUNTY	TOTAL SHEETS	SHEET NO.
2714	2020-047-R5&SW	COOK	52	39
TC-16		CONTRACT NO. 62L19		
ILLINOIS FED. AID PROJECT				

PARTIAL RAMP CLOSURE DETAILS

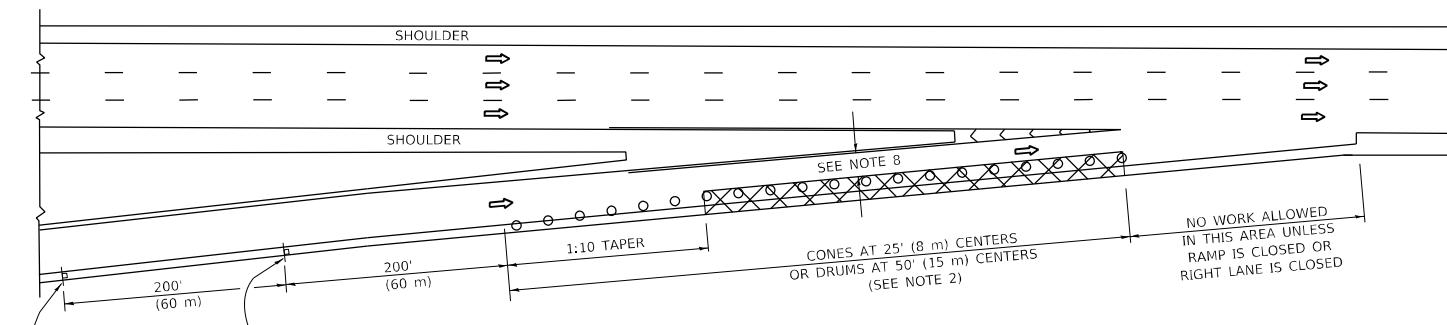

TYPICAL ENTRANCE RAMP

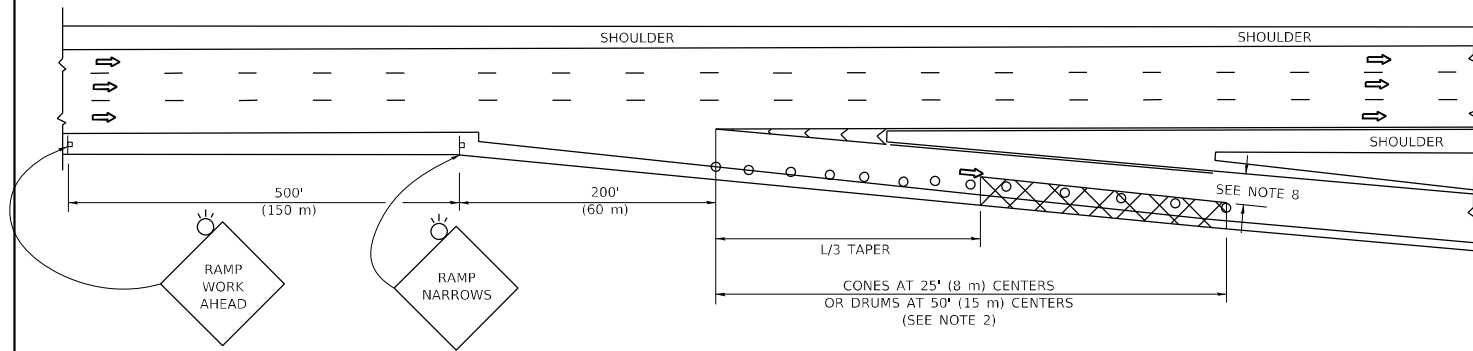

TYPICAL EXIT RAMP

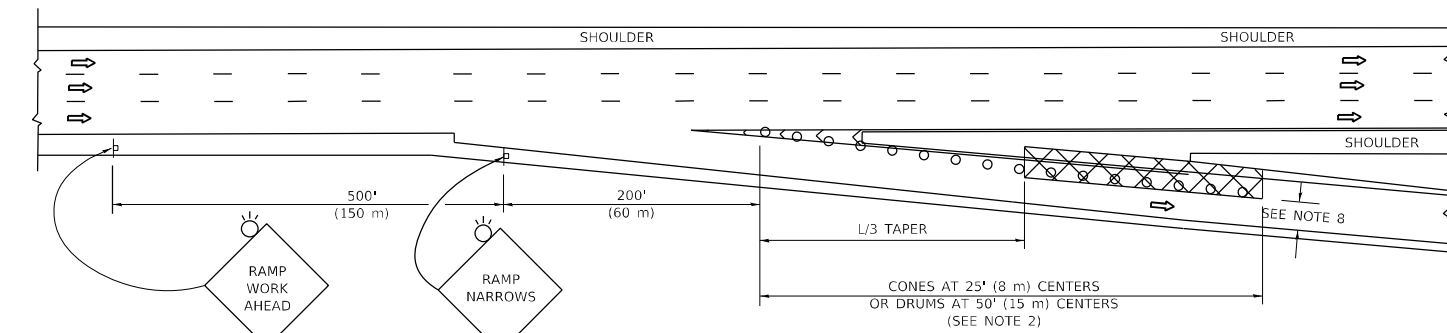

TYPICAL EXIT RAMP

SYMBOLS

- ACTIVE WORK AREA
- SIGN ON PORTABLE OR PERMANENT SUPPORT
- FLAGGER WITH CONTROL SIGN
- TYPE II BARRICADE OR DRUM
- CONE, DRUM OR BARRICADE
- IMPACT ATTENUATOR OF TYPE AND TEST LEVEL SPECIFIED

GENERAL NOTES:

- THE "L" DISTANCE EQUALS:

$L = \frac{W \cdot S}{30}$	$L = \frac{W \cdot S}{1.67}$
45 mph (80 km/h) OR GREATER:	METRIC ENGLISH
W = WIDTH OF OFFSET IN FEET (METERS)	S = NORMAL POSTED SPEED MPH (KM/H)
- TYPE II BARRICADES OR DRUMS ARE REQUIRED FOR ALL NIGHTTIME CLOSURES. TYPE II BARRICADES OR DRUMS WITH MONODIRECTIONAL STEADY BURN LIGHTS ARE REQUIRED FOR DELINEATING OBSTACLES, EXCAVATIONS, OR HAZARDS EXCEEDING 100 FT (30m) IN LENGTH AT NIGHT.
- ALL SIGNS SHALL BE POST MOUNTED IF THE CLOSURE TIME EXCEEDS FOUR DAYS.
- FLASHING LIGHTS SHALL BE USED DURING THE HOURS OF DARKNESS AND SHALL BE INSTALLED ABOVE THE FIRST TWO SETS OF SIGNS.

SHOULDER CLOSURE DETAILS

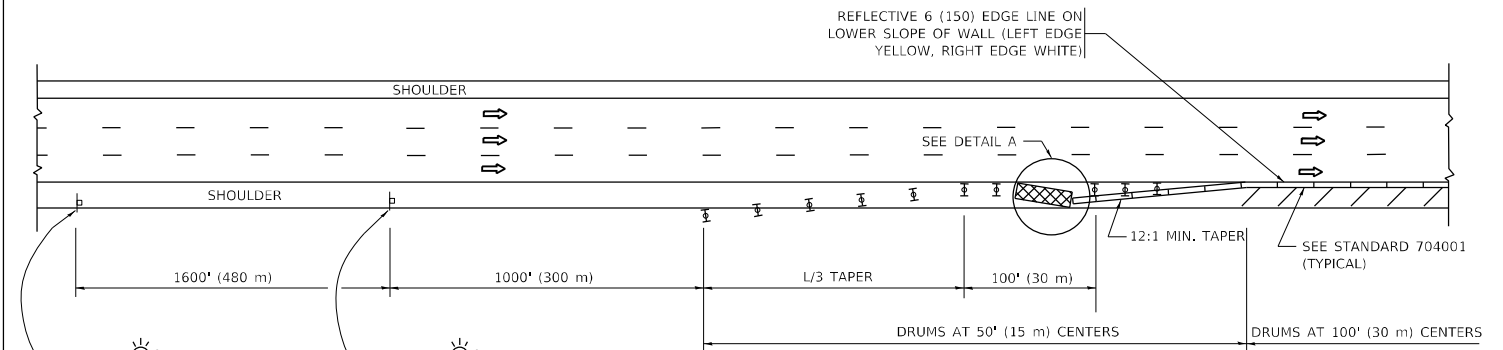

PERMANENT SHOULDER CLOSURE

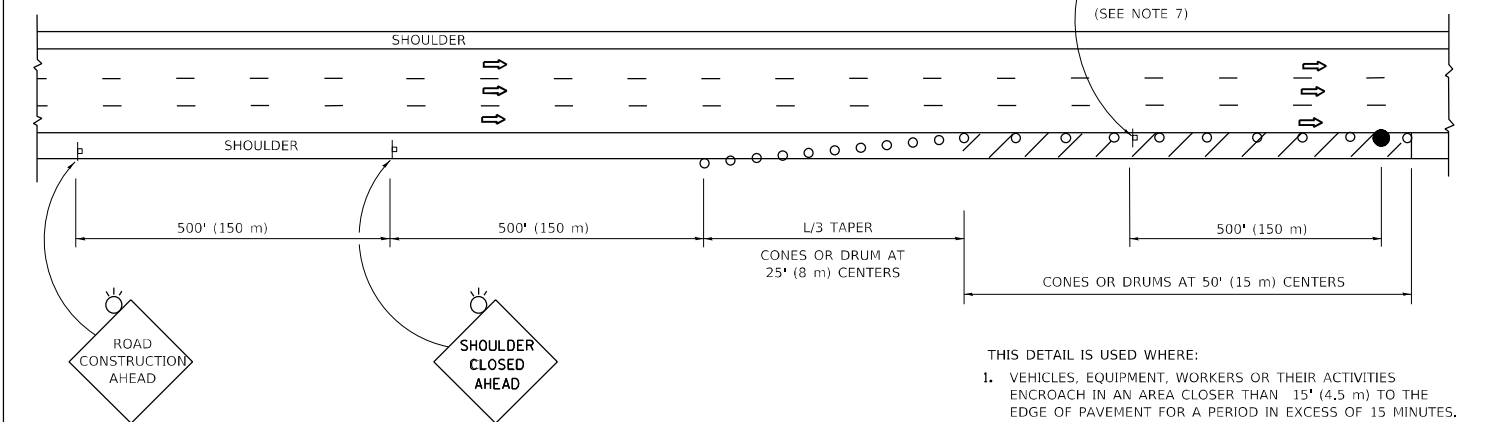

TEMPORARY SHOULDER CLOSURE

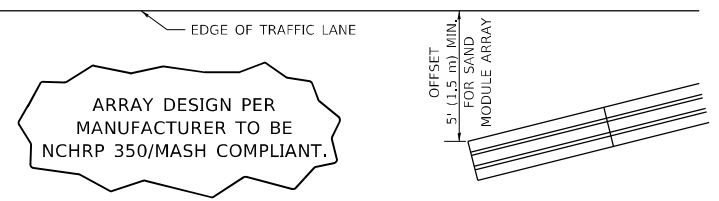

**DETAIL "A"
IMPACT ATTENUATOR, TEMPORARY
(SEE NOTE 5)**

- THE IMPACT ATTENUATOR, TEMPORARY IS NOT REQUIRED WHEN THE TEMPORARY CONCRETE BARRIER WALL IS PROTECTED BY OR IS TIED INTO THE EXISTING GUARDRAIL. IF OFFSET IS LESS THAN 5 FEET USE NARROW USE TYPE DEVICE TO MEET NCHRP350/MASH.
- AUTHORIZATION FROM THE DISTRICT'S BUREAU OF TRAFFIC IS REQUIRED FOR ALL FREEWAY CLOSURES.
- THE FLAGGER AND FLAGGER SIGN ARE REQUIRED AT THE ABOVE WORK SITES WHEN:
 - FOUR OR MORE WORK VEHICLES ENTER THE TRAFFIC LANES IN A ONE HOUR PERIOD.
 - THE WORK ACTIVITY REQUIRES FREQUENT ENCROACHMENT INTO THE LANE OPEN TO TRAFFIC.
 THE FLAGGER SHALL BE STATIONED APPROXIMATELY 100' (30 m) TO 200' (60 m) IN ADVANCE OF THE WORKERS.
- 12' MIN. WIDTH TANGENT SECTION
16' MIN. WIDTH CURVE SECTION.
- TEMPORARY SHOULDER AND NON-SYSTEM INTERCHANGE PARTIAL RAMP CLOSURES ARE ALLOWED WEEKDAYS BETWEEN 9:00 A.M. AND 3:00 P.M. AND BETWEEN 7:00 P.M. AND 5:00 A.M. OR AS APPROVED BY THE EXPRESSWAY TRAFFIC OPERATIONS ENGINEER. PERMANENT SHOULDER AND PARTIAL RAMP CLOSURES WILL ONLY BE PERMITTED IF CALLED FOR IN THE PLANS OR AS APPROVED BY THE EXPRESSWAY OPERATIONS ENGINEER.

ALL DIMENSIONS ARE IN INCHES (MILLIMETERS) UNLESS OTHERWISE SHOWN.

MODEL: Default
FILE NAME: \\pilot\dot\documents\DOT Office\Director: \pilot\dot\143020\Cadd\Drawings\Design\BRTS\dot.dgn

USER NAME = elkhatibaj	DESIGNED -	REVISED - S.P.B. 12-09
	DRAWN - D.W.S.	REVISED - M.D. 06-13
PLOT SCALE = 100,0000' / in.	CHECKED -	REVISED - M.D. 01-18
PLOT DATE = 10/20/2021	DATE - 11-96	REVISED - M.D. 10-20

**STATE OF ILLINOIS
DEPARTMENT OF TRANSPORTATION**

**TRAFFIC CONTROL DETAILS FOR FREEWAY
SHOULDER CLOSURES AND PARTIAL RAMP CLOSURES**

SCALE: NONE SHEET 1 OF 1 SHEETS STA. TO STA.

F.A.U. RTE.	SECTION	COUNTY	TOTAL SHEETS	SHEET NO.
2714	2020-047-R5&SW	COOK	52	40
TC-17			CONTRACT NO. 62L19	
ILLINOIS FED. AID PROJECT				

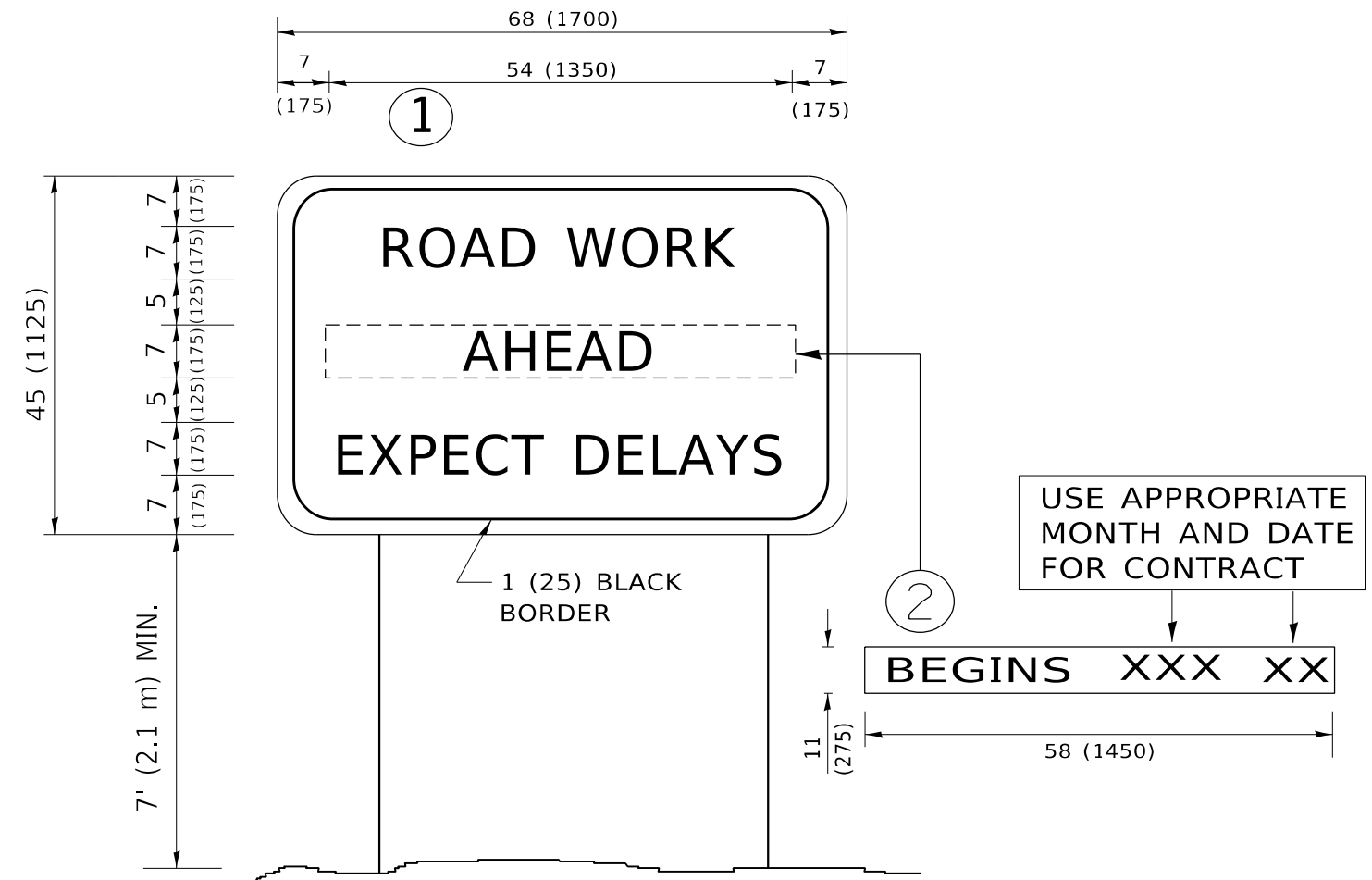

NOTES:

1. USE BLACK LETTERING ON ORANGE BACKGROUND.
2. ERECT SIGNS IN ADVANCE OF THE LOCATION FOR THE "ROAD CONSTRUCTION AHEAD" SIGN AT LOCATIONS AS DIRECTED BY THE ENGINEER.
3. ERECT SIGN ① WITH INSTALLED PANEL ② ONE WEEK PRIOR TO THE START OF CONSTRUCTION.
4. REMOVE PANEL ② SOON AFTER THE START OF CONSTRUCTION.
5. SEE SPECIAL PROVISION FOR "TEMPORARY INFORMATION SIGNING" FOR ADDITIONAL INFORMATION.
6. ONE SIGN ASSEMBLY EQUALS 25.70 SQ. FT. (2.3 SQ. M.)
7. SHALL BE PAID FOR AS TEMPORARY INFORMATION SIGNING.

ALL DIMENSIONS ARE IN INCHES (MILLIMETERS) UNLESS OTHERWISE SHOWN.

MODEL: Default
 FILE NAME: p:\project\paw\benefit.com\paw\DOT\Documents\DOT Office\Dir\rdet_1\Project\143020\CADD\data\Design\BdFSt.dgn

USER NAME = elkhatibaj	DESIGNED -	REVISED - R. MIRS 09-15-97
	DRAWN -	REVISED - R. MIRS 12-11-97
PLOT SCALE = 100,0000 ' / in.	CHECKED -	REVISED - T. RAMMACHER 02-02-99
PLOT DATE = 10/20/2021	DATE -	REVISED - C. JUCIUS 01-31-07

**STATE OF ILLINOIS
DEPARTMENT OF TRANSPORTATION**

**ARTERIAL ROAD
INFORMATION SIGN**

SCALE: NONE SHEET 1 OF 1 SHEETS STA. TO STA.

F.A.U. RTE.	SECTION	COUNTY	TOTAL SHEETS	SHEET NO.
2714	2020-047-R5&SW	COOK	52	41
TC-22			CONTRACT NO. 62L19	
ILLINOIS FED. AID PROJECT				

MODEL: Default
 FILE: \\bluemc-pw-beadley.com\pl\DOT\Documents\DOT Office\Dir\dir: \\project\143020\CADD\data\Design\BRT56.dgn

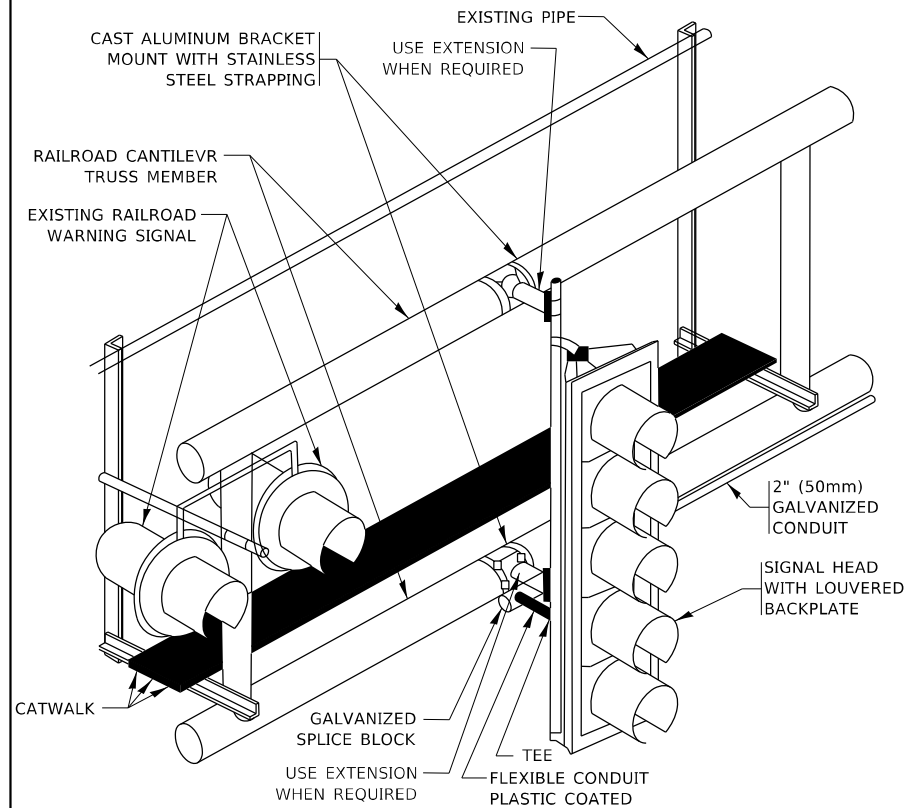

RAILROAD CANTILEVER SIGNAL HEAD MOUNTING
 USE NON-CONDUCTIVE SPACERS BETWEEN THE TRAFFIC SIGNAL EQUIPMENT AND THE RAILROAD CANTILEVER TO PREVENT DISSIMILAR METAL CORROSION
 N.T.S.

SIGNING AND PAVEMENT MARKING AT RAILROAD CROSSINGS

SIGNING AND PAVEMENT MARKING TRAFFIC CONTROL STANDARD (TC-23) HAS BEEN DEVELOPED IN CONSULTATION WITH THE ILLINOIS COMMERCE COMMISSION AND THE U.S. DEPARTMENT OF TRANSPORTATION'S GRADE CROSSING SAFETY TASK FORCE. THIS STANDARD PROVIDES INFORMATION ON UPDATES TO THE PAVEMENT MARKING AND SIGNING DETAILS IN ORDER TO INCORPORATE CHANGES ADOPTED IN THE 2009 NATIONAL MANUAL ON UNIFORM TRAFFIC CONTROL DEVICE (MUTCD). THESE NEW DETAILS HAVE BEEN STUDIED AND TESTED BY THE DEPARTMENT AND ACCEPTED BY THE ILLINOIS COMMERCE COMMISSION.

THIS APPLIES TO PROJECTS WHICH INCLUDE RAILROAD INTERCONNECTED TRAFFIC SIGNALS, WITH OR WITHOUT PRE-SIGNALS. THIS STANDARD ALSO APPLIES TO NON-SIGNALIZED INTERSECTIONS THAT ARE WITHIN 81 FEET OF A RAILROAD GRADE CROSSING. THE ILLINOIS SUPPLEMENT TO THE MUTCD SHOULD BE CONSULTED FOR ADDITIONAL INFORMATION ON SIGN REQUIREMENTS AT NON-SIGNALIZED INTERSECTIONS NEAR RAILROAD GRADE CROSSINGS.

THESE DETAILS WILL BE INCLUDED IN A FUTURE UPDATE TO THE BUREAU OF OPERATIONS TRAFFIC POLICIES AND PROCEDURES MANUAL.

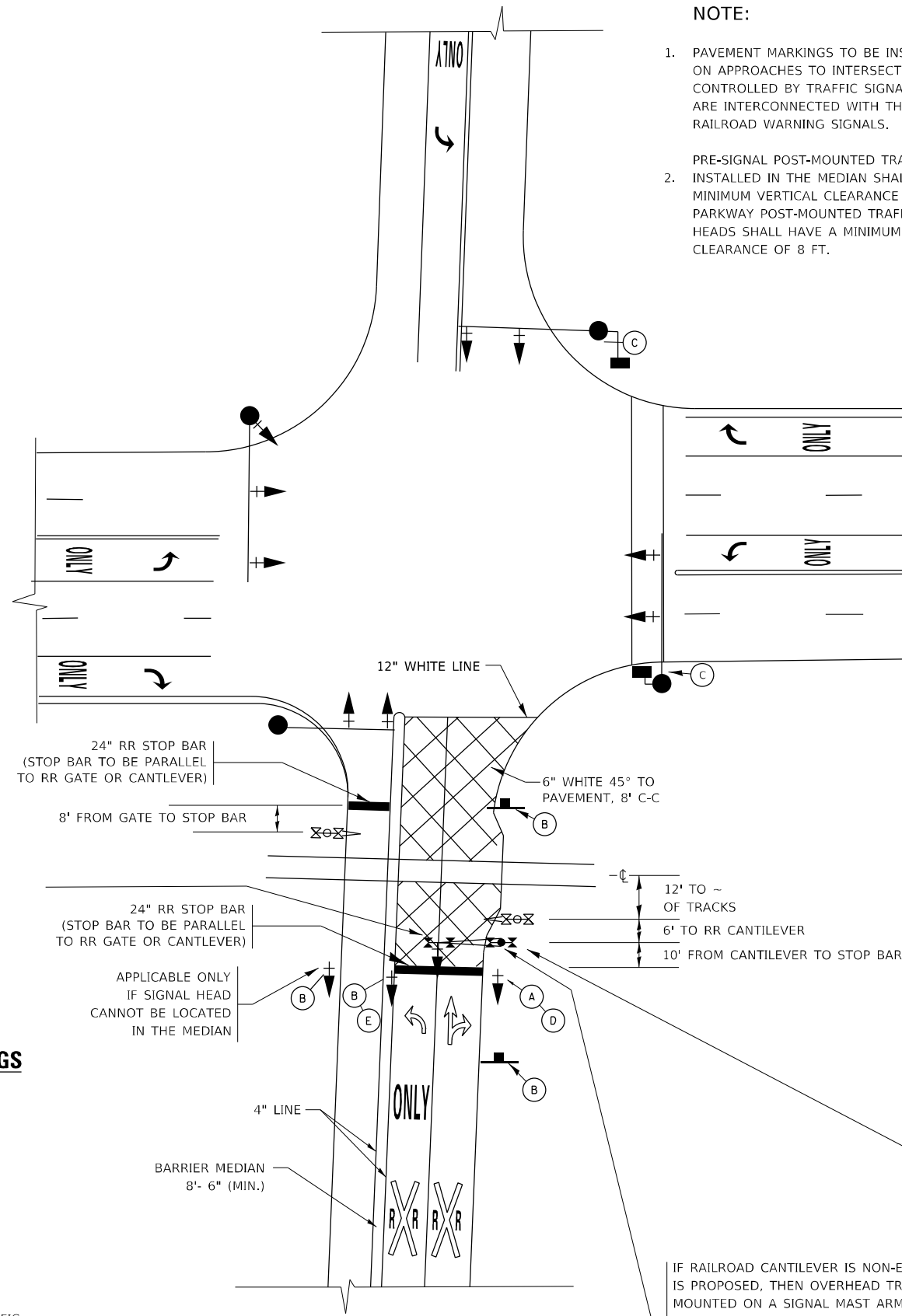

SIGNALIZED INTERSECTION WITH NEAR-SIDE TRAFFIC SIGNAL

NOTE:

- PAVEMENT MARKINGS TO BE INSTALLED ONLY ON APPROACHES TO INTERSECTIONS CONTROLLED BY TRAFFIC SIGNALS WHICH ARE INTERCONNECTED WITH THE RAILROAD WARNING SIGNALS.
- PRE-SIGNAL POST-MOUNTED TRAFFIC SIGNAL HEADS INSTALLED IN THE MEDIAN SHALL HAVE A MINIMUM VERTICAL CLEARANCE OF 4.5 FT. PARKWAY POST-MOUNTED TRAFFIC SIGNAL HEADS SHALL HAVE A MINIMUM VERTICAL CLEARANCE OF 8 FT.

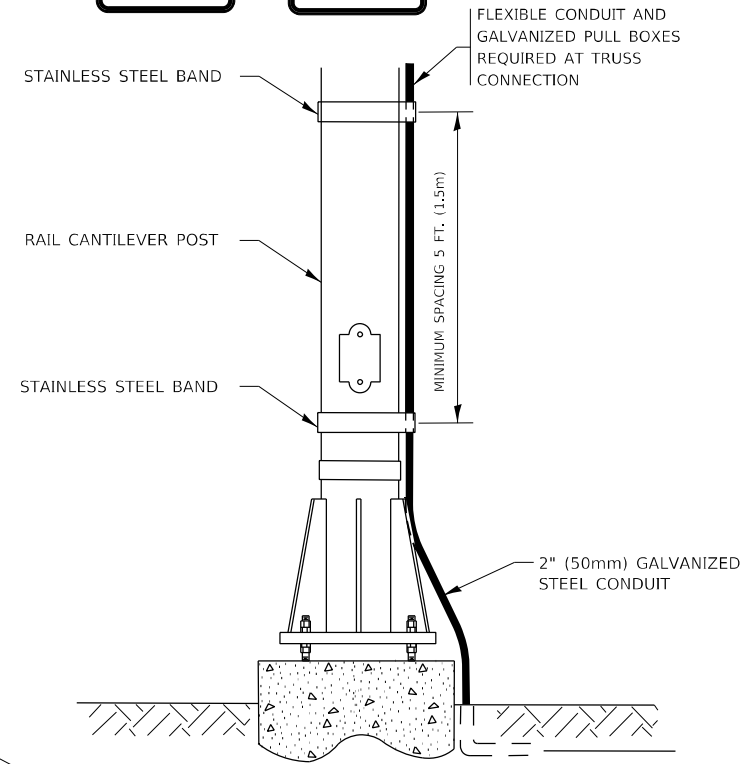
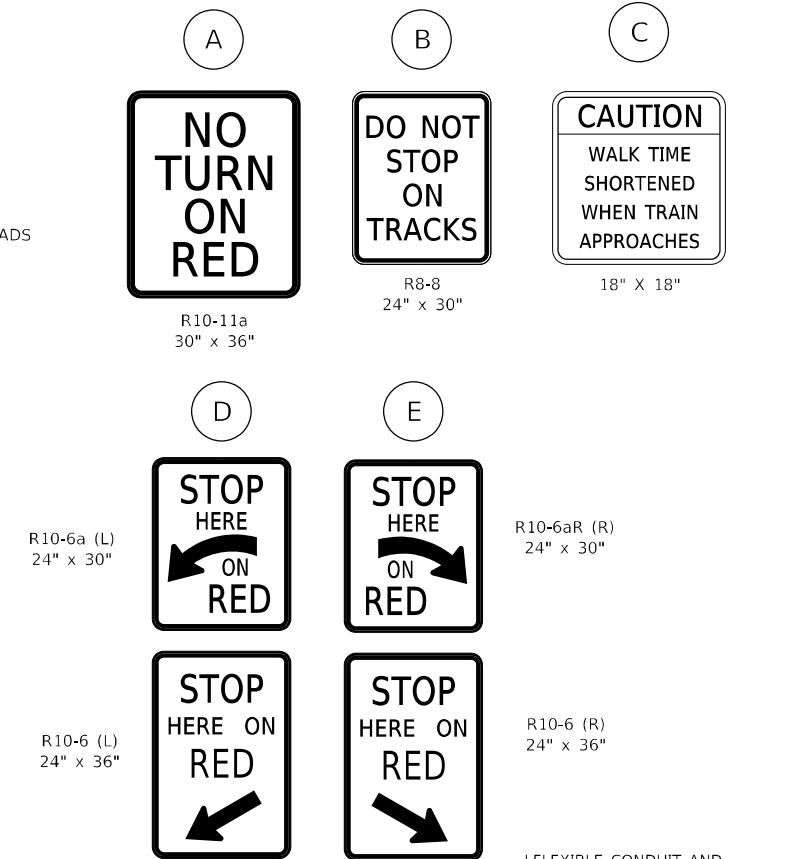

SIGNAL CONDUIT CONNECTION TO RAIL CANTILEVER DETAIL

USE NON-CONDUCTIVE SPACERS BETWEEN THE TRAFFIC SIGNAL EQUIPMENT AND THE RAILROAD CANTILEVER TO PREVENT DISSIMILAR METAL CORROSION.

ALL DIMENSIONS ARE IN INCHES (MILLIMETERS) UNLESS OTHERWISE SHOWN.

USER NAME = elknadibaj	DESIGNED -	REVISED - 02-25-11
	DRAWN -	REVISED - 04-26-12
PLOT SCALE = 100,0000' / in.	CHECKED -	REVISED - A.R. 07-11-16
PLOT DATE = 10/20/2021	DATE -	REVISED - D.G. 8-22-19

**STATE OF ILLINOIS
DEPARTMENT OF TRANSPORTATION**

**TYPICAL SUPPLEMENTAL SIGNING AND PAVEMENT MARKING
TREATMENT FOR RAILROAD CROSSINGS**

SCALE: NONE SHEET 1 OF 2 SHEETS STA. TO STA.

F.A.U. RTE.	SECTION	COUNTY	TOTAL SHEETS	SHEET NO.
2714	2020-047-R5&SW	COOK	52	42
TC-23			CONTRACT NO. 62L19	
ILLINOIS		FED. AID PROJECT		

TYPICAL SUPPLEMENTAL SIGNING AND PAVEMENT MARKING TREATMENT FOR RAILROAD CROSSINGS

WITH SIGNALIZED INTERSECTION

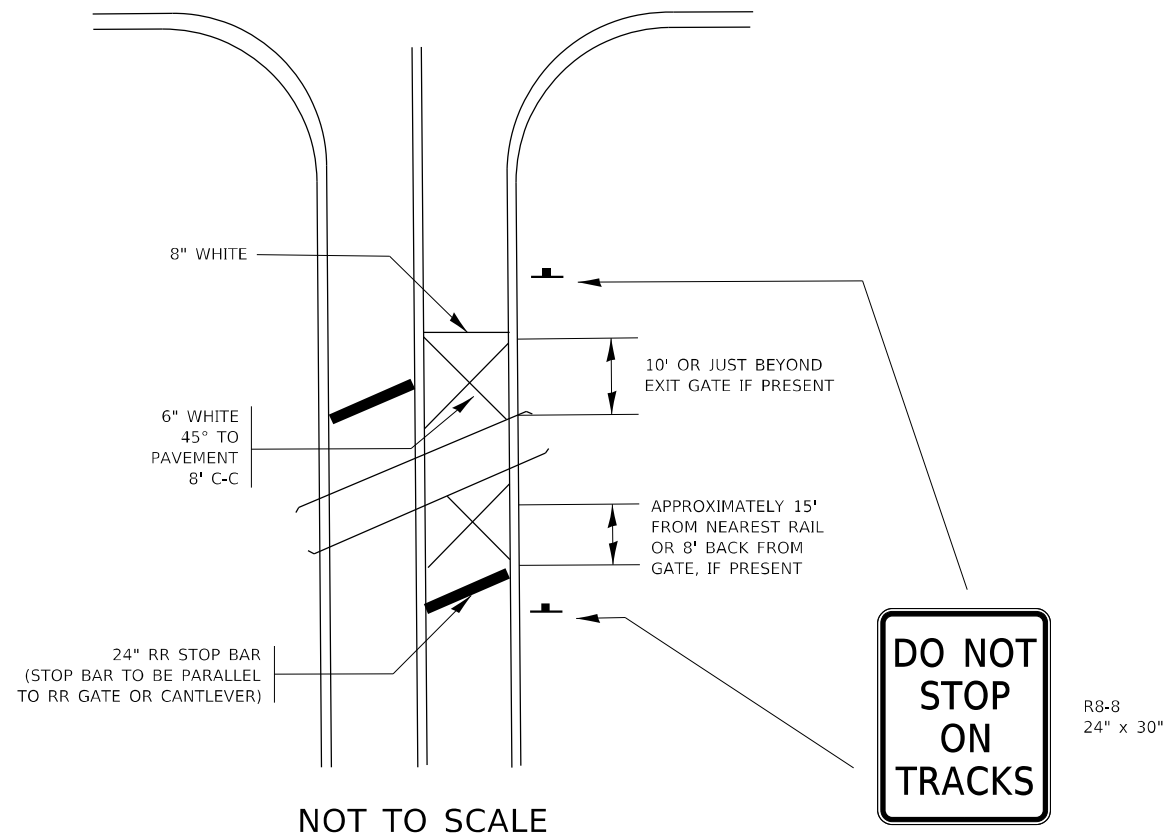

NOTE:

- PAVEMENT MARKINGS TO BE INSTALLED ONLY ON APPROACHES TO INTERSECTIONS CONTROLLED BY TRAFFIC SIGNALS WHICH ARE INTERCONNECTED WITH THE RAILROAD WARNING SIGNALS.
- WHERE NEAR-SIDE TRAFFIC SIGNALS ARE USED THE PAVEMENT MARKINGS EXTEND TO THE INTERSECTION. (SEE DETAIL FOR PRE-SIGNALS).

WITH NON-SIGNALIZED INTERSECTION 81' OR LESS TO CLOSEST RAIL

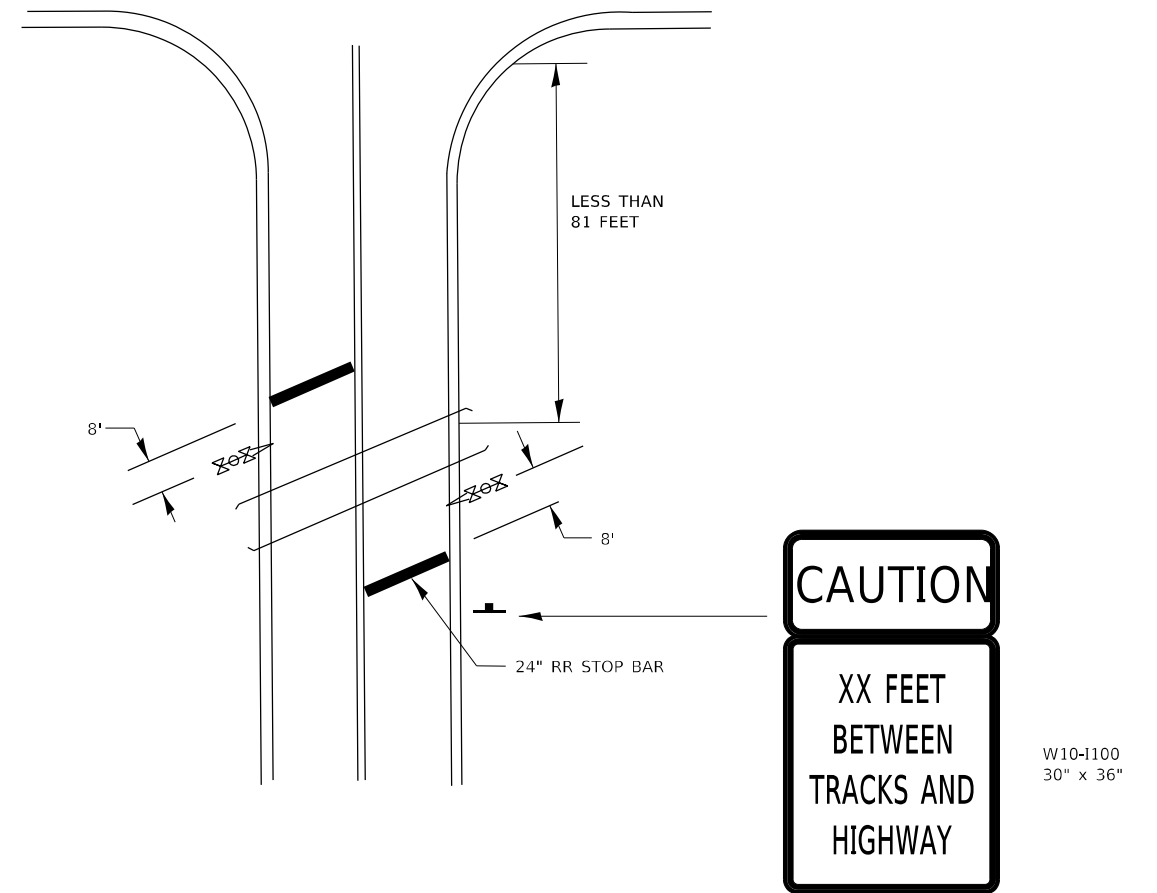

NOTE:

- DISTANCE TO BE SHOWN ON SIGN MEASURED FROM A POINT 6 FEET FROM THE RAIL CLOSEST TO THE INTERSECTION OR FROM THE CLOSEST POINT ALONG THE EXIT GATE IF PRESENT OVER THE ROADWAY WHEN IN THE LOWERED POSITION TO THE STOP BAR OR CROSSWALK, WHICHEVER IS CLOSEST, ROUNDED DOWN TO THE NEAREST 5 FEET. WHERE THERE IS NO STOP LINE, MEASURE TO POINT WHERE DRIVER HAS A VIEW OF APPROACHING TRAFFIC.
- THE CLEARANCE SIGN IS ALSO TO BE USED AS AN INTERIM MEASURE AT LOCATIONS WITH INTERCONNECTED INTERSECTION TRAFFIC SIGNALS WHERE IT IS PLANNED TO CHANGE THEM TO NEAR-SIDE SIGNALS AT A FUTURE TIME. IN THIS CASE, THE DISTANCE TO BE SHOWN ON THE SIGN IS MEASURED FROM THE EDGE OF THE STRIPED-OUT AREA INSTEAD OF 6 FEET FROM THE RAIL. THE SIGN IS TO BE REMOVED WHEN THE NEAR-SIDE SIGNALS ARE INSTALLED AND THE PAVEMENT MARKING EXTEND TO THE INTERSECTION.

ALL DIMENSIONS ARE IN INCHES (MILLIMETERS)
UNLESS OTHERWISE SHOWN.

MODEL: Default
FILE NAME: p:\ultrafast\paw\benefit\com\PIV\DOT\Documents\DOT Office\Dir\rdet_1\Project\113020\CADD\data\Design\Bdf5Std.dgn

USER NAME = elknatibaj	DESIGNED -	REVISED -
	DRAWN -	REVISED -
PLOT SCALE = 100,0001' / in.	CHECKED -	REVISED -
PLOT DATE = 10/20/2021	DATE -	REVISED -

STATE OF ILLINOIS
DEPARTMENT OF TRANSPORTATION

TYPICAL SUPPLEMENTAL SIGNING AND PAVEMENT MARKING
TREATMENT FOR RAILROAD CROSSINGS

SCALE: NONE SHEET 2 OF 2 SHEETS STA. TO STA.

F.A.U. RTE.	SECTION	COUNTY	TOTAL SHEETS	SHEET NO.
2714	2020-047-R5&SW	COOK	52	43
TC-23		CONTRACT NO. 62L19		
ILLINOIS FED. AID PROJECT				

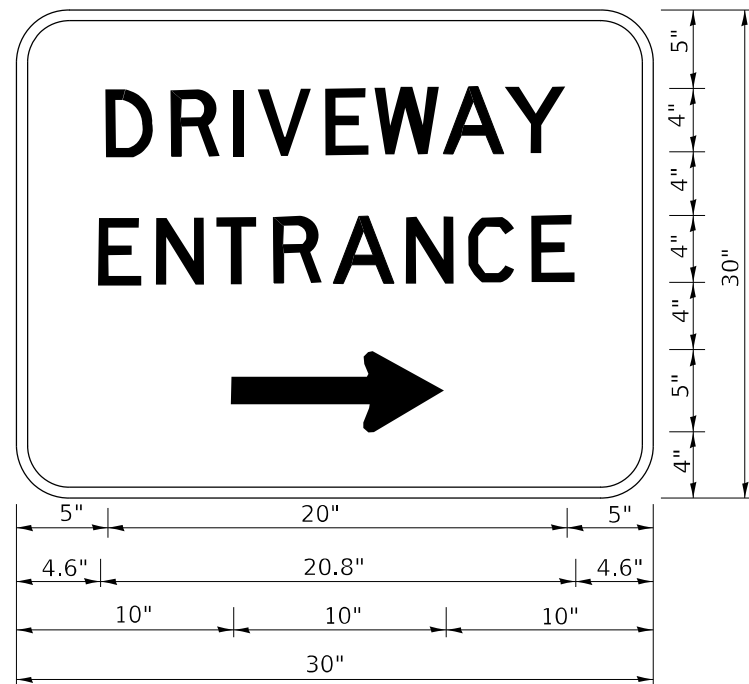

3.0" RADIUS, 0.5" BORDER, WHITE ON GREEN; REFLECTORIZED
 "DRIVEWAY" D; "ENTRANCE" D; STANDARD ARROW CUSTOM 12.0" x 5.0"

NOTES:

1. HALF OF THE SIGNS WILL REQUIRE A LEFT HAND FACING ARROW.
2. TWO SIGNS SHALL BE USED AT EACH COMMERCIAL ENTRANCE PLACED BACK-TO-BACK: ONE WITH A RIGHT HAND ARROW (SHOWN) SHALL BE PLACED ON THE NEAR RIGHT SIDE THE DRIVEWAY AND ONE WITH A LEFT HAND ARROW SHALL BE PLACED ON THE FAR LEFT SIDE OF THE DRIVEWAY.
3. SIGNS TO BE PAID FOR AS ITEM "TEMPORARY INFORMATION SIGNING".

MODEL: Default
 FILE NAME: p:\project\aw_bentley.com\p\w\dot\Documents\DOT_Offices\Dir\drt. 1\Project\1143020\CADD\data\Design\BdfSt6.dgn

USER NAME = elknadobaj	DESIGNED -	REVISED - C. JUCIUS 02-15-07
	DRAWN -	REVISED -
PLOT SCALE = 100,0000' / in.	CHECKED -	REVISED -
PLOT DATE = 10/20/2021	DATE -	REVISED -

**STATE OF ILLINOIS
 DEPARTMENT OF TRANSPORTATION**

DRIVEWAY ENTRANCE SIGNING

SCALE: NONE SHEET 1 OF 1 SHEETS STA. TO STA.

F.A.U. RTE.	SECTION	COUNTY	TOTAL SHEETS	SHEET NO.
2714	2020-047-R5&SW	COOK	52	44
TC-26			CONTRACT NO. 62L19	
ILLINOIS FED. AID PROJECT				

LOOP DETECTOR NOTES

1. EACH PAIR OF LOOP WIRES SHALL BE PLACED IN A SEPARATE EMPTY COILABLE NONMETALLIC CONDUIT FROM THE EDGE OF PAVEMENT TO THE HANDHOLE. SPACING BETWEEN THE HOLES DRILLED IN THE PAVEMENT SHALL NOT BE LESS THAN 6" (150 mm). EMPTY COILABLE NONMETALLIC CONDUIT SHALL BE INCLUDED IN THE COST OF THE LOOP WIRE.
2. THE NUMBER OF LOOP TURNS SHALL BE AS RECOMMENDED BY THE AMPLIFIER MANUFACTURER. ALL ADJACENT SIDES OF THE LOOPS SHALL BE INSTALLED IN SUCH A WAY THAT THE CURRENT FLOW IS IN THE SAME DIRECTION TO REINFORCE ITS MAGNETIC FIELDS FOR SMALL VEHICLE DETECTION.
3. EACH LOOP LEAD-IN SHALL BE IDENTIFIED AND PERMANENTLY TAGGED IN THE HANDHOLE. EACH LEAD-IN CABLE TAG SHALL INDICATE THE LOCATION OF THE LOOP, LOOP ROTATION (CLOCKWISE/COUNTERCLOCKWISE), LOOP LEAD-IN DIRECTION (IN OR OUT), LOOP CABLE NUMBER AND LOCATION IN CABINET, AND NUMBER OF TURNS IN THE DETECTOR LOOPS IN WATER PROOF INK AS INDICATED ON THE DISTRICT 1 STANDARD TRAFFIC SIGNAL DESIGN DETAIL. THE CONTRACTOR SHALL MARK LOOP LOCATIONS ON RECORD DRAWINGS AND PRESENT TO THE ENGINEER AFTER FINAL INSPECTION. LOOPS SHALL BE MARKED BY LANE AND LOOP NUMBER. SEE DETAIL BELOW.
4. ALL LOOP CABLE SHALL BE FASTENED WITH PLASTIC TIE WRAP TO THE HANDHOLE HOOKS.
5. IN ASPHALT PAVEMENT, LOOPS SHOULD BE PLACED IN THE BINDER AND DIVEHOLES MARKED AT THE CURB WITH A SAW-CUT. THE SAW-CUT SHALL BE CUT IN ACCORDANCE WITH LOCAL AND E.P.A. DUST CONTROL REQUIREMENTS. DETECTOR LOOP(S) SHALL NOT BE INSTALLED IN WET CONDITIONS AND THE SAW-CUTS MUST BE FREE OF DEBRIS AND RESIDUE SUCH AS DUST AND WATER WHICH IS TO BE ACHIEVED BY THE USE OF COMPRESSED AIR, WIRE BRUSHING AND HEAT DRYING ACCORDING TO SEALANT MANUFACTURER REQUIREMENTS. THE DETECTOR WIRE SHALL BE HELD IN PLACE BY THE USE OF FORM WEDGES. WEDGES SHALL BE SPACED NO MORE THAN 18" (450 mm) APART.
6. LOOP SPLICES SHALL BE SOLDERED USING A SOLDERING IRON. BLOW TORCHES OR OTHER DEVICES WHICH OXIDIZE COPPER CABLE SHALL NOT BE ALLOWED FOR SOLDERING OPERATIONS. SEE DETAIL BELOW RIGHT.
7. PREFORMED DETECTOR LOOPS SHALL BE USED, AS SHOWN ON THE PLANS, WHERE NEW CONCRETE PAVEMENT IS PROPOSED. THE INSTALLATION OF PREFORMED LOOPS SHALL BE IN ACCORDANCE WITH THE DISTRICT 1 SPECIFICATIONS OR AS DIRECTED BY THE ENGINEER.

LOOP LEAD-IN CABLE TAG

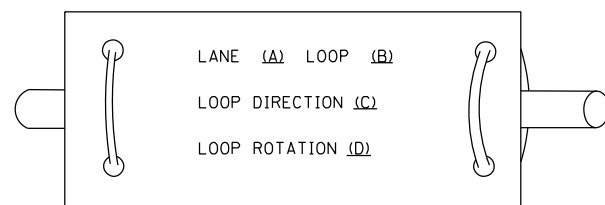

- A. LANE 1 IS THE LANE CLOSEST TO THE CENTERLINE OF THE ROADWAY
- B. LOOP #1 IS THE LOOP IN THE LANE CLOSEST TO THE INTERSECTION.
- C. LABEL LOOP CABLE "IN" OR LOOP CABLE "OUT".
- D. LABEL LOOP CABLE CLOCKWISE OR LOOP CABLE COUNTERCLOCKWISE.

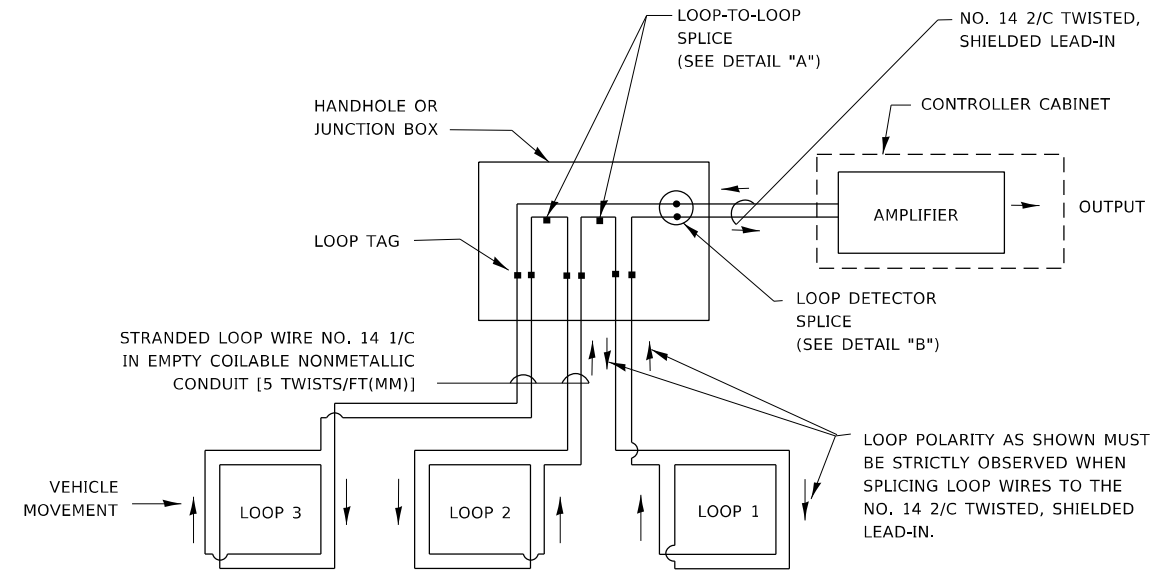

DETECTOR LOOP WIRING SCHEMATIC

- LOOPS SHALL BE SPLICED IN SERIES. SAW-CUTS SHALL BE A MINIMUM WIDTH OF 5/16" (8 mm).
- SAW-CUT DEPTHS SHALL BE 3" (75 mm), IF IN CONCRETE.
- THE SAW-CUT DEPTH SHALL BE TO THE TOP OF THE REINFORCEMENT.
- LOOP CORNERS SHALL BE DRILLED WITH A 2" (50 mm) DIAMETER CORE.

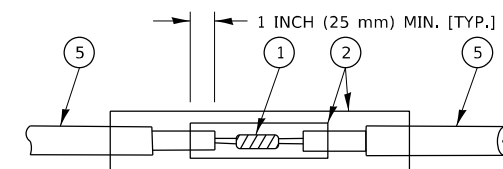

DETAIL "A"
LOOP-TO-LOOP SPLICE

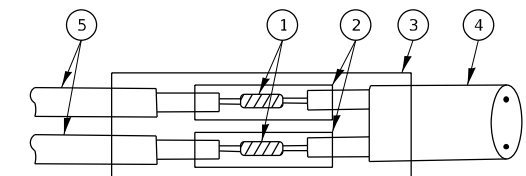

DETAIL "B"
LOOP-TO-CONTROLLER SPLICE

TYPE I LOOP

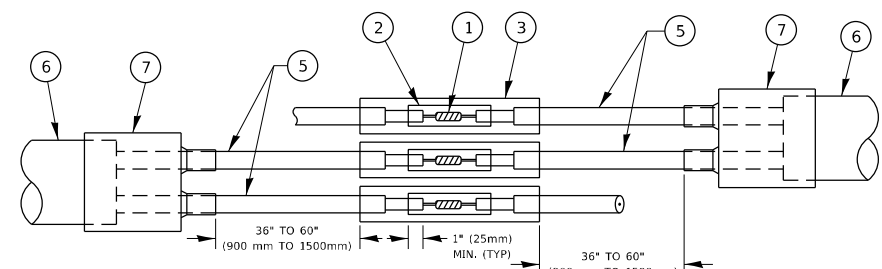

DETAIL "A"
LOOP-TO-LOOP SPLICE

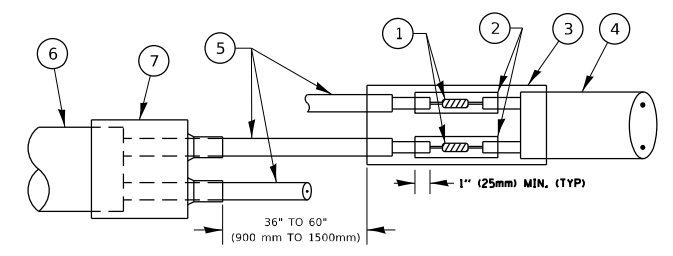

DETAIL "B"
LOOP-TO-CONTROLLER SPLICE

PREFORMED LOOP

LOOP DETECTOR SPLICE

- 1 WESTERN UNION SPLICE SOLDERED WITH ROSIN CORE FLUX. ALL EXPOSED SURFACES OF THE SOLDER SHALL BE SMOOTH. THE WESTERN UNION SPLICES SHALL BE STAGGERED.
- 2 WCSMW 30/100 HEAT SHRINK TUBE, MINIMUM LENGTH 3" (75 mm), UNDERWATER GRADE.
- 3 WCS 200/750 HEAT SHRINK TUBE, MINIMUM LENGTH 6" (150 mm), UNDERWATER GRADE.
- 4 NO. 14 2/C TWISTED, SHIELDED CABLE.
- 5 LOOP CONDUCTOR WITH FLEXIBLE PLASTIC TUBE. PREFORMED LOOP
- 6 XL POLYOLEFIN 2 CONDUCTOR
- 7 BREAKOUT SEALS. TYCO CBR-2 OR APPROVED EQUAL

MODEL: Default
FILE NAME: p:\bulletect-pw-beadefy.com\FW\DOT\Documents\DOT Office\Dist1\dist_1\Project\143020\CADD\Drawings\Dist1\Dist1.dgn

USER NAME = elkhatibaj	DESIGNED -	REVISED -
	DRAWN -	REVISED -
PLOT SCALE = 100,0000' / in.	CHECKED -	REVISED -
PLOT DATE = 10/20/2021	DATE -	REVISED -

**STATE OF ILLINOIS
DEPARTMENT OF TRANSPORTATION**

**DISTRICT ONE
STANDARD TRAFFIC SIGNAL DESIGN DETAILS**

SCALE: NONE SHEET 2 OF 7 SHEETS STA. TO STA.

F.A.U. RTE.	SECTION	COUNTY	TOTAL SHEETS	SHEET NO.
2714	2020-047-R5&SW	COOK	52	45
TS-05			CONTRACT NO. 62L19	
ILLINOIS		FED. AID PROJECT		

LOOPS NEXT TO SHOULDERS

PROVIDE A PAVEMENT REPLACEMENT NOTE WHICH SHOULD EQUAL 3' (900 mm) X WIDTH OF PAVED SHOULDER.

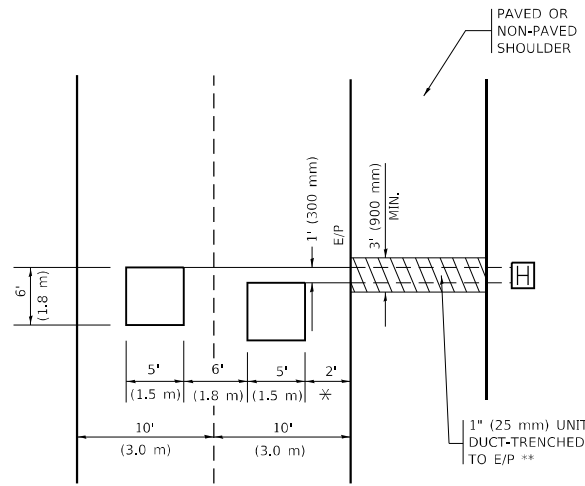

* = (600 mm)

** UNIT DUCT IS TO BE SHOWN ON PLAN SHEETS BUT SHALL NOT BE INCLUDED IN THE PAY ITEMS.

LEFT TURN LANES WITH MEDIANS
VOLUME DENSITY ("FAR OUT" DETECTION)
ON SAME APPROACH
(PROTECTED / PERMITTED LEFT TURN PHASING)

HANDHOLE LOCATION MAY VARY DEPENDING ON GEOMETRICS AND DESIGN OF TRAFFIC SIGNALS. HEAVY-DUTY HANDHOLES TO BE USED WHEN THE MEDIAN IS MOUNTABLE. REFER TO STANDARD 814001 TO ENSURE THAT HANDHOLE FITS IN MEDIAN.

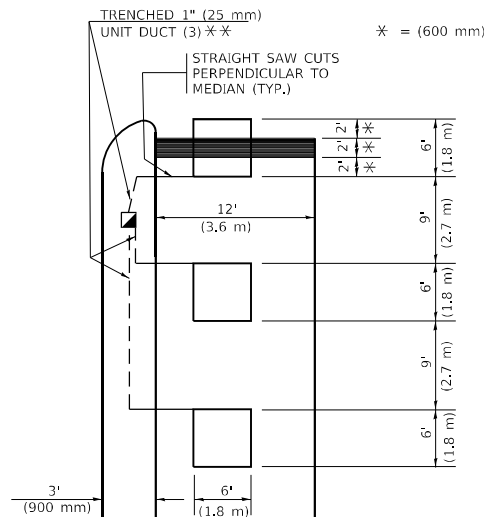

* = (600 mm)

** UNIT DUCT IS TO BE SHOWN ON PLAN SHEETS BUT SHALL NOT BE INCLUDED IN THE PAY ITEMS.

NOTE: DUAL LEFT TURNS NOT SHOWN REFER TO PLAN SHEET FOR DETECTOR LOOP REPLACEMENT

LEFT TURN LANES WITHOUT MEDIANS
VOLUME DENSITY ("FAR OUT" DETECTION)
ON SAME APPROACH
(PROTECTED / PERMITTED LEFT TURN PHASING)

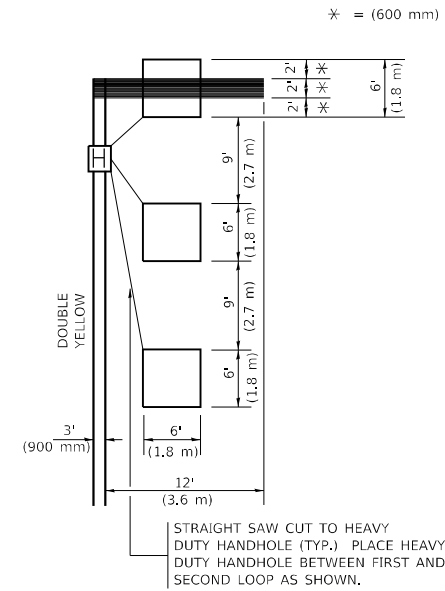

* = (600 mm)

NOTE: DUAL LEFT TURNS NOT SHOWN REFER TO PLAN SHEET FOR DETECTOR LOOP REPLACEMENT

NOTES:

VEHICLES LOOP DETECTORS

- * ALL LEAD IN CABLE SHALL BE TWO CONDUCTOR NO. 14 TWISTED, SHIELDED.
- * EACH DETECTOR LOOP SHALL HAVE ITS OWN SAW CUT FROM THE LOOP TO THE EDGE OF PAVEMENT OR TO A HANDHOLE IN THE PAVEMENT.
- * EACH DETECTOR LOOP SHALL HAVE ITS OWN ONE INCH (25 mm) UNIT DUCT BETWEEN THE EDGE OF PAVEMENT AND THE FIRST HANDHOLE OR JUNCTION BOX. EACH UNIT DUCT RUN SHALL BE SHOWN ON THE PLANS BY THE DESIGNER, BUT SHALL NOT BE PAID FOR SEPARATELY. THIS ITEM IS INCIDENTAL TO THE PAY ITEM FOR DETECTOR LOOPS.
- * ONE DIMENSION OF ALL DETECTOR LOOPS SHALL BE SIX FEET (1.8 m)
- * EACH LANE OF NON-LOCKING, PRESENCE DETECTION AND EACH LANE OF A DOUBLE LEFT TURN LANE REQUIRES A SEPARATE INDUCTIVE LOOP DETECTOR AND LEAD IN CABLE.
- * WHEN NON-LOCKING, PRESENCE DETECTION IS USED, MORE THAN ONE LOOP PER LANE IS REQUIRED BEHIND THE STOP BAR (i.e. 1-1/2, 1-3/4, 2).
- * WHEN SYSTEM LOOPS ARE REQUIRED ON AN APPROACH OF AN INTERSECTION, THE LOOPS USED FOR VOLUME DENSITY AND INTERSECTION TIMING SHALL ALSO BE USED AS SYSTEM DETECTORS. EACH ONE OF THESE TYPE OF LOOPS REQUIRES A SEPARATE TWO CONDUCTOR NO. 14 TWISTED SHIELDED CABLE AND A SEPARATE INDUCTIVE LOOP DETECTOR WHEN NEW CONTROLLERS ARE UTILIZED. THE DESIGNER SHALL LABEL THESE TYPES OF LOOPS AS "INTERSECTION AND SAMPLING (SYSTEM) DETECTORS" ON THE SIGNAL LAYOUT, THE INTERCONNECT PLAN AND THE SYSTEM CABLE PLAN. WHEN AN EXISTING CONTROLLER IS UTILIZED FOR THIS TYPE OF DETECTION, THE PAY ITEM "INDUCTIVE LOOP DETECTOR WITH SYSTEM OUTPUT" SHOULD BE USED.

PLACEMENT OF DETECTORS

THE FOLLOWING FIGURES REPRESENT THE MOST COMMON DETECTOR LOOP LOCATIONS AND SIZES. ADJUSTMENTS WILL BE NECESSARY FOR SPECIFIC GEOMETRIC CONSIDERATIONS.

LOCATIONS AND DEMENSIONS OF DETECTOR LOOPS ARE REQUIRED ON ALL SIGNAL LAYOUT PLAN SHEETS.

"FAR OUT" DETECTION REFERS TO LOCKING, PRESENCE TYPE DETECTION LOCATED IN THRU LANES, RIGHT TURN LANES, AND RIGHT TURN LANE TAPER AREAS (IF APPLICABLE), USUALLY 250' (75 m) IN ADVANCE OF STOP BARS. "UPTIGHT" DETECTION REFERS TO NON-LOCKING PRESENCE TYPE DETECTION LOCATED IN ALL LANES AND 10'-15' (3.0 m-4.5 m) BEHIND THE CROSSING STREET'S EDGE OF PAVEMENT EXTENDED.

NOTE:

ALL DETAILS AND NOTES SHOWN ARE FROM THE I.D.O.T. DISTRICT 1 TRAFFIC SIGNAL DESIGN GUIDELINES DATED JANUARY 1995

THIS DRAWING HAS BEEN PREPARED TO ASSIST THE RESIDENT ENGINEER FOR ALL ROADWAY RESURFACING OR S.M.A.R.T. PROJECTS WHERE THE DIMENSIONS ARE NOT SHOWN ON THE PLANS AND THE FINAL LOCATIONS FOR CROSSWALKS OR STOP BARS ARE NOT DETERMINED.

ARTERIAL-VOLUME DENSITY ("FAR OUT" DETECTION)
CROSS STREET-NON VOLUME DENSITY ("FAR OUT" DETECTION)

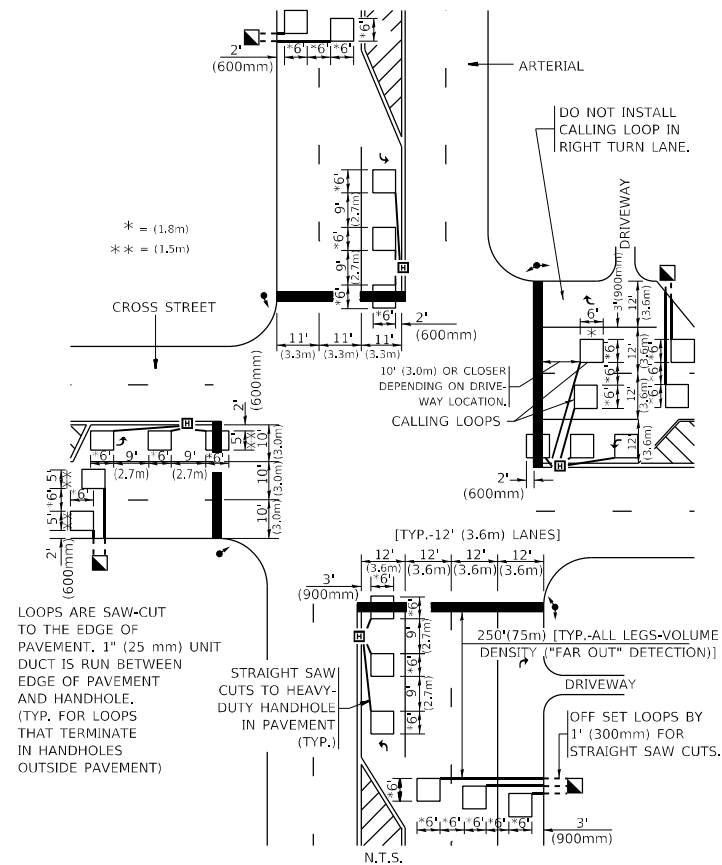

* = (1.8 m)
** = (1.5 m)

LOOPS ARE SAW-CUT TO THE EDGE OF PAVEMENT. 1" (25 mm) UNIT DUCT IS RUN BETWEEN EDGE OF PAVEMENT AND HANDHOLE. (TYP. FOR LOOPS THAT TERMINATE IN HANDHOLES OUTSIDE PAVEMENT)

STRAIGHT SAW CUTS TO HEAVY-DUTY HANDHOLE IN PAVEMENT (TYP.)

DETAIL 1
N.T.S.

ARTERIAL-VOLUME DENSITY ("FAR OUT" DETECTION)
CROSS STREET-NON VOLUME DENSITY ("UPTIGHT" PRESENCE DETECTION)

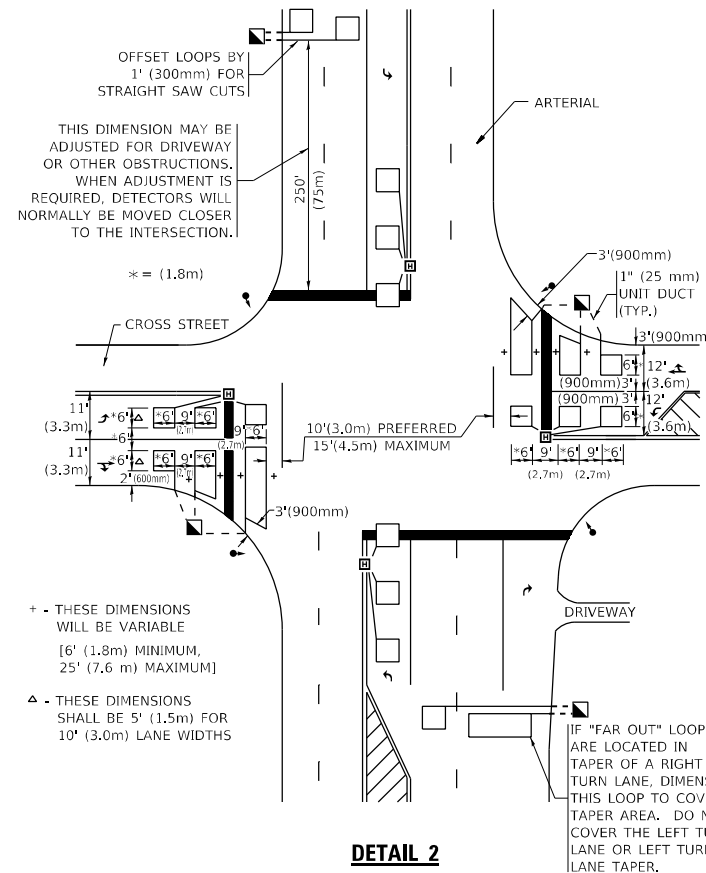

+ THESE DIMENSIONS WILL BE VARIABLE [6' (1.8 m) MINIMUM, 25' (7.6 m) MAXIMUM]

Δ THESE DIMENSIONS SHALL BE 5' (1.5 m) FOR 10' (3.0 m) LANE WIDTHS

IF "FAR OUT" LOOPS ARE LOCATED IN TAPER OF A RIGHT TURN LANE, DIMENSION THIS LOOP TO COVER TAPER AREA. DO NOT COVER THE LEFT TURN LANE OR LEFT TURN LANE TAPER.

DETAIL 2
N.T.S.

STATE OF ILLINOIS
DEPARTMENT OF TRANSPORTATION

DISTRICT 1 - DETECTOR LOOP INSTALLATION
DETAILS FOR ROADWAY RESURFACING

SCALE: NONE SHEET 1 OF 1 SHEETS STA. TO STA.

USER NAME = elkhatibaj	DESIGNED -	REVISED -
PLOT SCALE = 100,0000' / in.	DRAWN -	REVISED -
PLOT DATE = 10/20/2021	CHECKED - R.K.F.	REVISED -
	DATE -	REVISED -

F.A.U. RTE.	SECTION	COUNTY	TOTAL SHEETS	SHEET NO.
2714	2020-047-R5&SW	COOK	52	46
TS-07		CONTRACT NO. 62L19		
ILLINOIS FED. AID PROJECT				

MODEL: Default
FILE NAME: p:\ultra-cad\ultra-cad\p\110101\Documents\DOT Office\District 1\Projects\110101\CADD\data\Design\Dist5.dgn

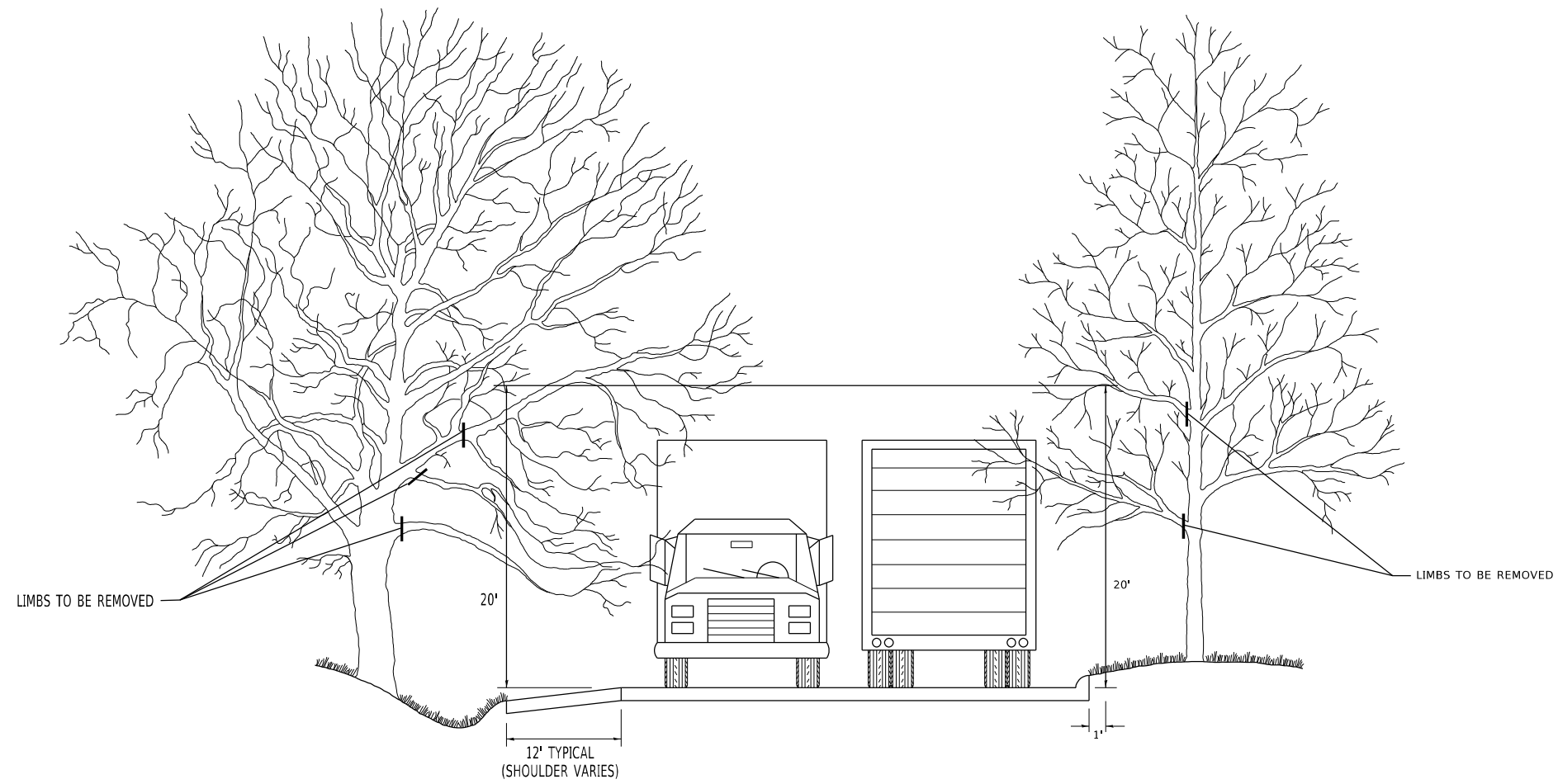

MODEL: Default
 FILE NAME: p:\ultra-cw-beadley.com\PIV\DOT\Documents\DOT Offices\District 11\Project\1143020\CADD\data\Design\BdF5St.dgn

USER NAME = elkhatibaj	DESIGNED -	REVISED - R. BORO 10-31-06
	DRAWN -	REVISED -
PLOT SCALE = 100,0000 ' / in.	CHECKED -	REVISED -
PLOT DATE = 10/20/2021	DATE -	REVISED -

**STATE OF ILLINOIS
 DEPARTMENT OF TRANSPORTATION**

**PRUNING FOR SAFETY AND
 EQUIPMENT CLEARANCE**

SCALE: NONE SHEET 1 OF 1 SHEETS STA. TO STA.

F.A.U. RTE.	SECTION	COUNTY	TOTAL SHEETS	SHEET NO.
2714	2020-047-R5&SW	COOK	52	47
BM-20		CONTRACT NO. 62L19		
ILLINOIS FED. AID PROJECT				

ADA DETAIL FOR SINGLE PERPENDICULAR CURB RAMPS W/ EXIST. 5% OR LESS RUN. SLOPE

PD-01A

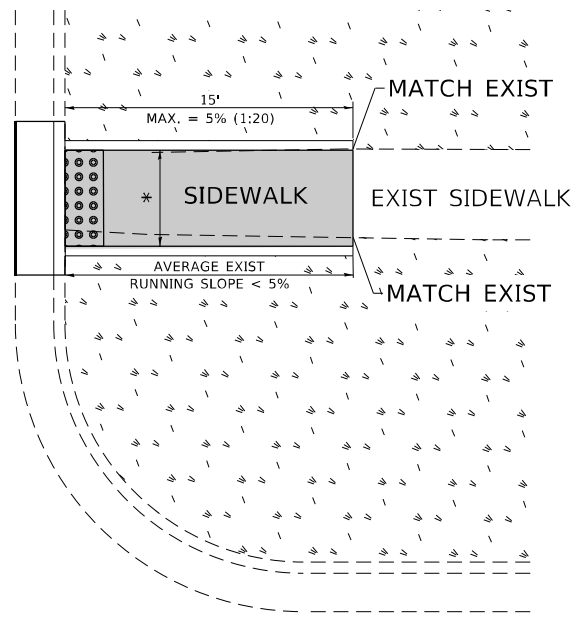

PD-01B

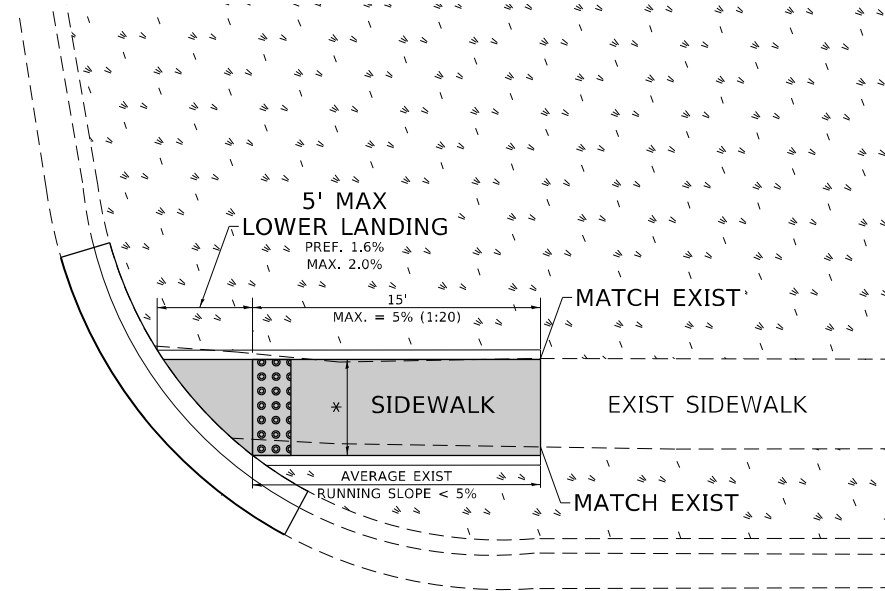

PD-01C

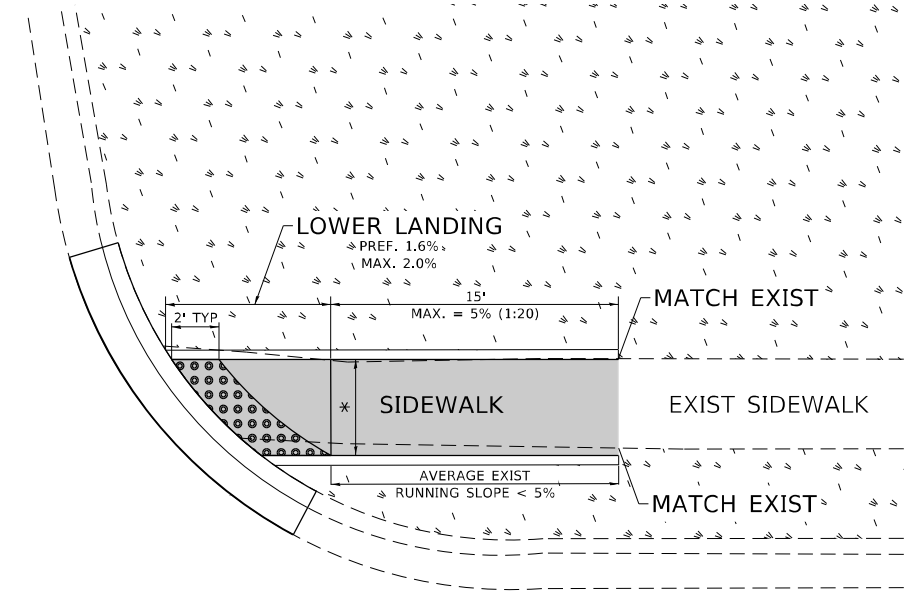

LEGEND

- EXIST. GRASS
- PROPOSED SIDEWALK
- PROPOSED SIDE CURB
- DETECTABLE WARNINGS

CONSTRUCTION NOTES:

- 1) ALL CROSS SLOPES ARE PREFERRED 1.6% (1:64), MAXIMUM 2% (1:50) EXCEPT WHEN TRANSITIONING TO EXISTING SIDEWALK
- * MATCH EXISTING SIDEWALK WIDTH

MODEL: Default
 FILE NAME: p:\ultra-cw-bee\paw.com\PIV\DOT\Documents\DOT Office\District 1\Project\14302\CADD\data\Design\BkF5St.dgn

USER NAME = elknadibaj	DESIGNED -	REVISED -
	DRAWN - R. LEDEZMA	REVISED -
PLOT SCALE = 100,0000' / in.	CHECKED -	REVISED -
PLOT DATE = 10/20/2021	DATE - 10/02/2019	REVISED -

**STATE OF ILLINOIS
DEPARTMENT OF TRANSPORTATION**

**PROJECT DETAIL FOR SINGLE PERPENDICULAR CURB RAMPS
(PD-01)**

SCALE: NONE SHEET OF SHEETS STA. TO STA.

F.A.U. RTE.	SECTION	COUNTY	TOTAL SHEETS	SHEET NO.
2714	2020-047-R5&SW	COOK	52	48
PD-01		CONTRACT NO. 62L19		
ILLINOIS FED. AID PROJECT				

ADA DETAIL FOR SINGLE PERPENDICULAR CURB RAMPS W/ EXIST. 5% OR GREATER RUN. SLOPE

PD-02A

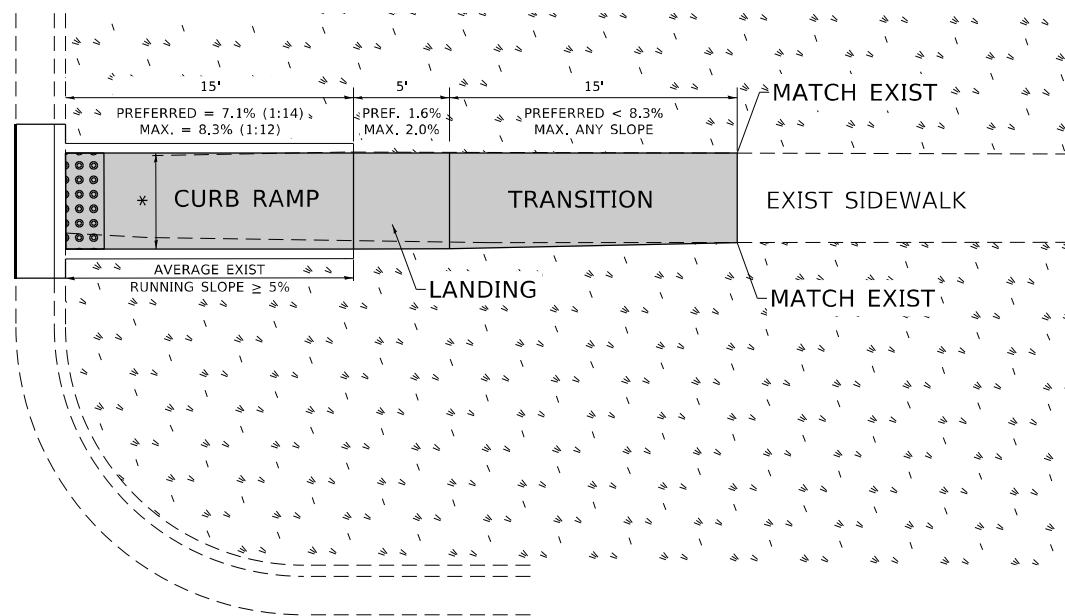

PD-02B

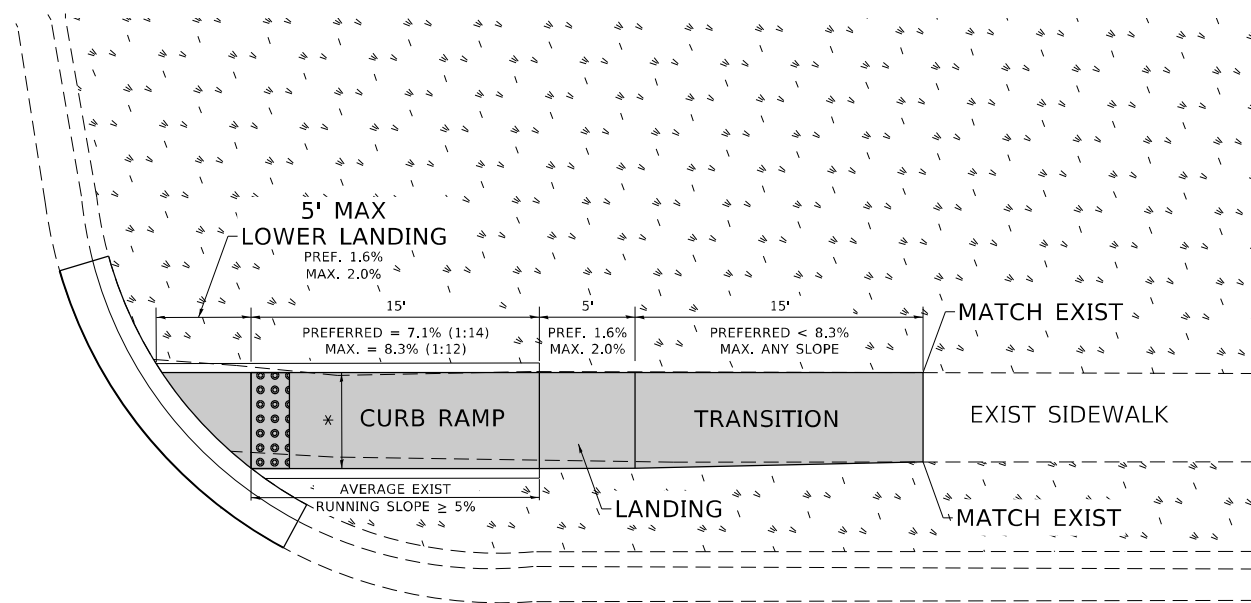

PD-02C

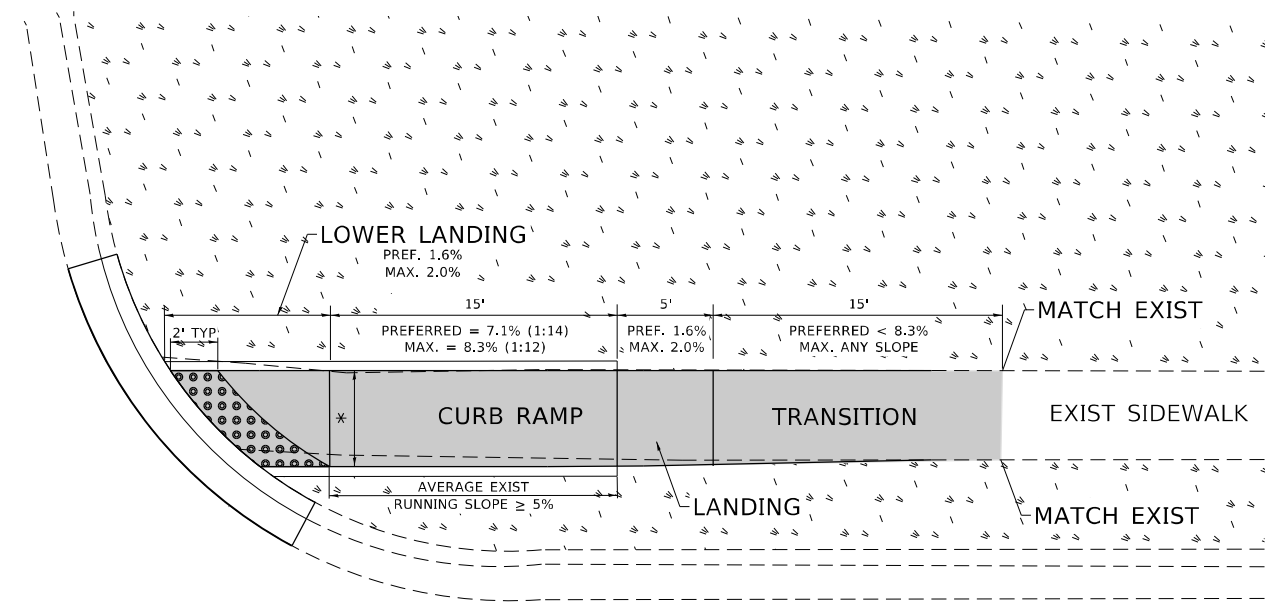

LEGEND

- EXIST. GRASS
- PROPOSED SIDEWALK
- PROPOSED SIDE CURB
- DETECTABLE WARNINGS

CONSTRUCTION NOTES:

- 1) ALL CROSS SLOPES ARE PREFERRED 1.6% (1:64), MAXIMUM 2% (1:50) EXCEPT WHEN TRANSITIONING TO EXISTING SIDEWALK
- * MATCH EXISTING SIDEWALK WIDTH

MODEL: Default
FILE NAME: \\pilot\dot\documents\DOT Office\District: \\project\143020\CADD\DATA\Design\BRTS\den

USER NAME = elknatibaj	DESIGNED -	REVISED -
	DRAWN - R. LEDEZMA	REVISED -
PLOT SCALE = 100,0000' / in.	CHECKED -	REVISED -
PLOT DATE = 10/20/2021	DATE - 10/02/2019	REVISED -

**STATE OF ILLINOIS
DEPARTMENT OF TRANSPORTATION**

**PROJECT DETAIL FOR SINGLE PERPENDICULAR CURB RAMPS
(PD-02)**

SCALE: NONE SHEET OF SHEETS STA. TO STA.

F.A.U. RTE.	SECTION	COUNTY	TOTAL SHEETS	SHEET NO.
2714	2020-047-R5&SW	COOK	52	49
PD-02		CONTRACT NO. 62L19		
ILLINOIS FED. AID PROJECT				

ADA DETAIL FOR DOUBLE PERPENDICULAR CURB RAMPS

PD-03A

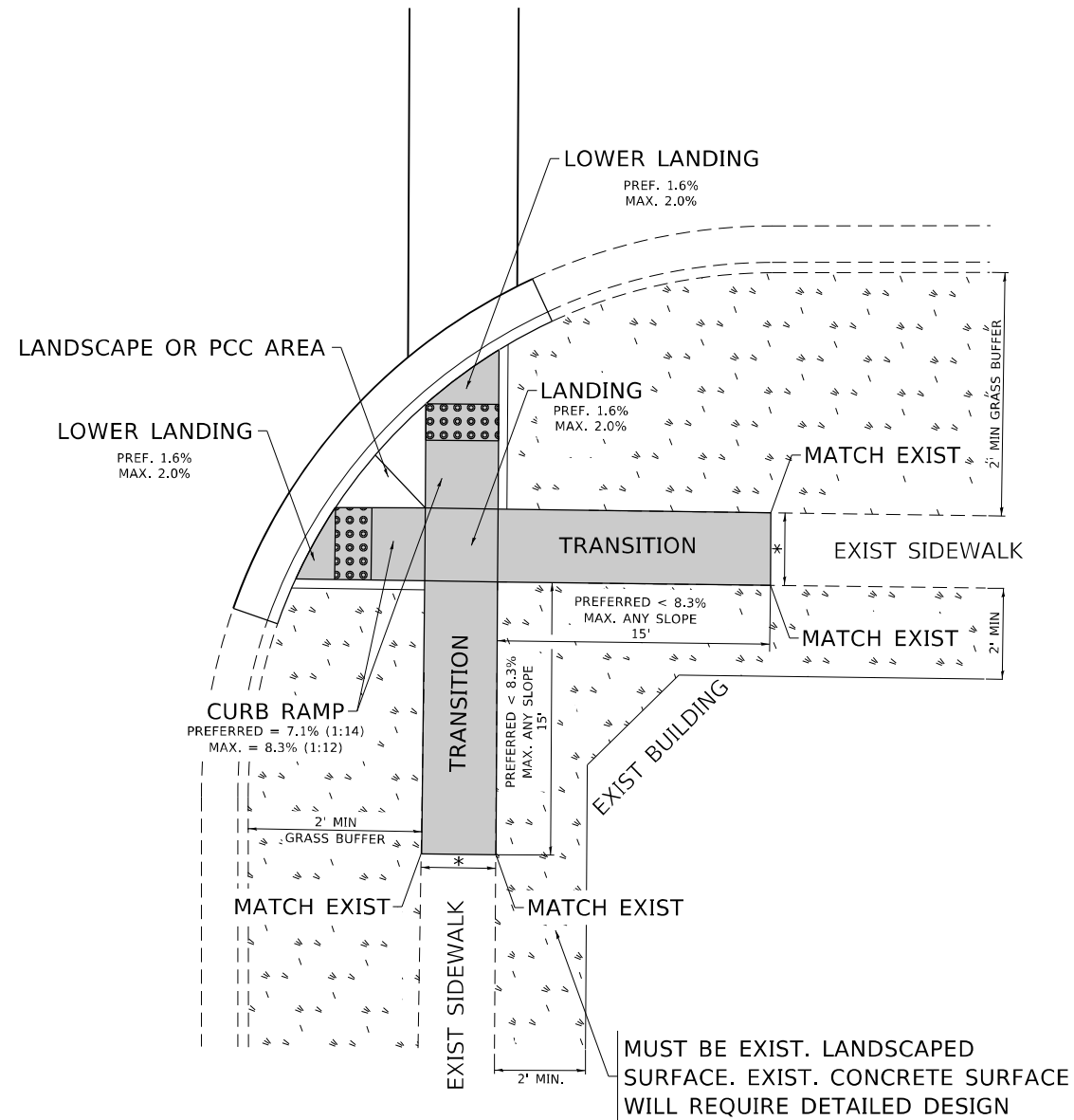

PD-03B

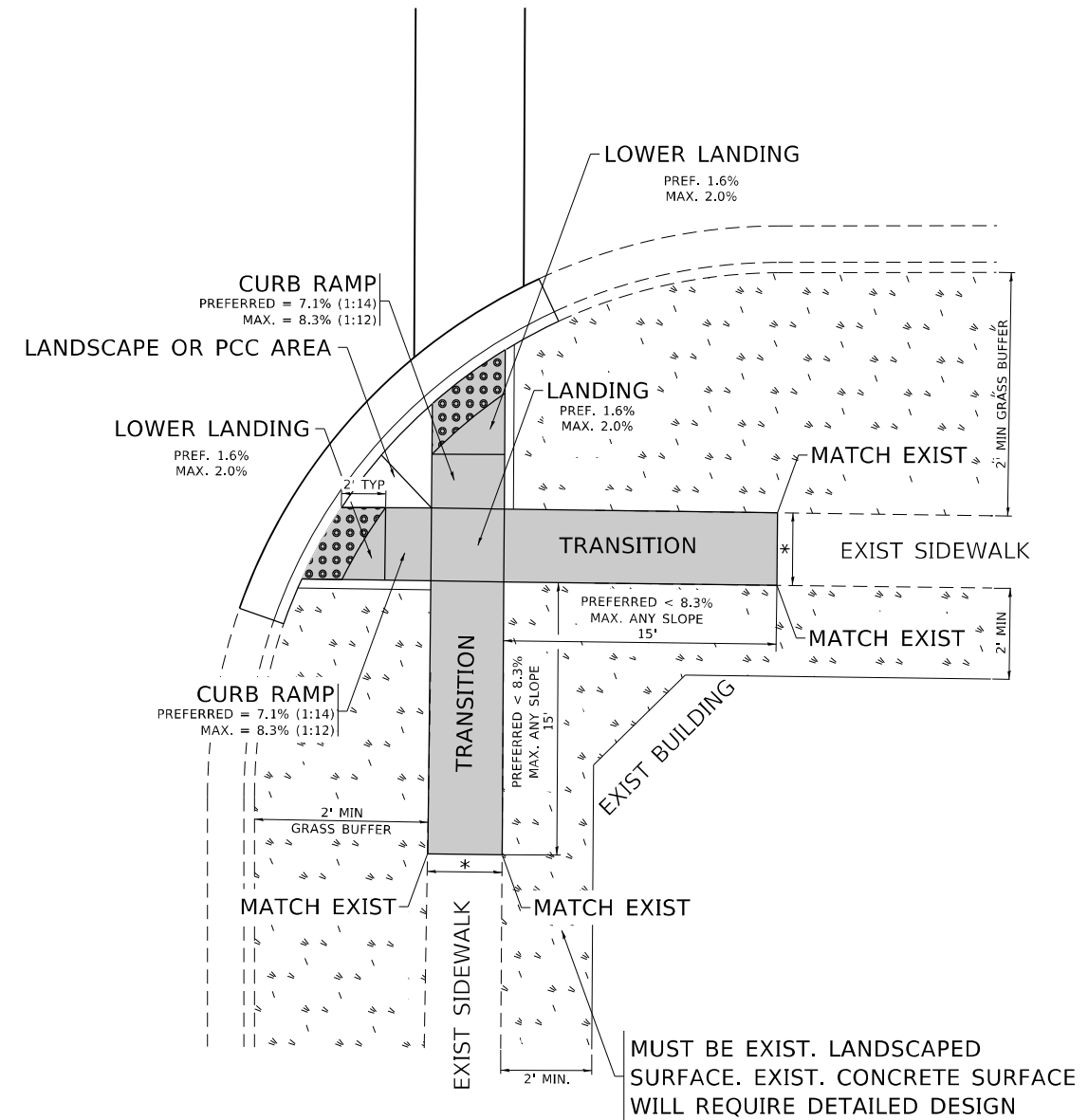

LEGEND

- EXIST. GRASS
- PROPOSED SIDEWALK
- PROPOSED SIDE CURB
- DETECTABLE WARNINGS

CONSTRUCTION NOTES:

- 1) ALL CROSS SLOPES ARE PREFERRED 1.6% (1:64), MAXIMUM 2% (1:50) EXCEPT WHEN TRANSITIONING TO EXISTING SIDEWALK
- * MATCH EXISTING SIDEWALK WIDTH

MODEL: Default
FILE: M:\MTC_p\p\p\p\DOT Documents\DOT Office\Dir\drt_1\Project\143020\CADD\p3\Design\BRTStk.dgn

USER NAME = elkhatibaj	DESIGNED -	REVISED -
	DRAWN - R. LEDEZMA	REVISED -
PLOT SCALE = 100,0000' / in.	CHECKED -	REVISED -
PLOT DATE = 10/20/2021	DATE - 10/02/2019	REVISED -

**STATE OF ILLINOIS
DEPARTMENT OF TRANSPORTATION**

**PROJECT DETAIL FOR DOUBLE PERPENDICULAR CURB RAMPS
(PD-03)**

SCALE: NONE SHEET OF SHEETS STA. TO STA.

F.A.U. RTE.	SECTION	COUNTY	TOTAL SHEETS	SHEET NO.
2714	2020-047-R5&SW	COOK	52	50
PD-03		CONTRACT NO. 62L19		
ILLINOIS FED. AID PROJECT				

ADA DETAIL FOR SINGLE PERPENDICULAR CURB RAMPS W/ TURNING SPACE

PD-04A

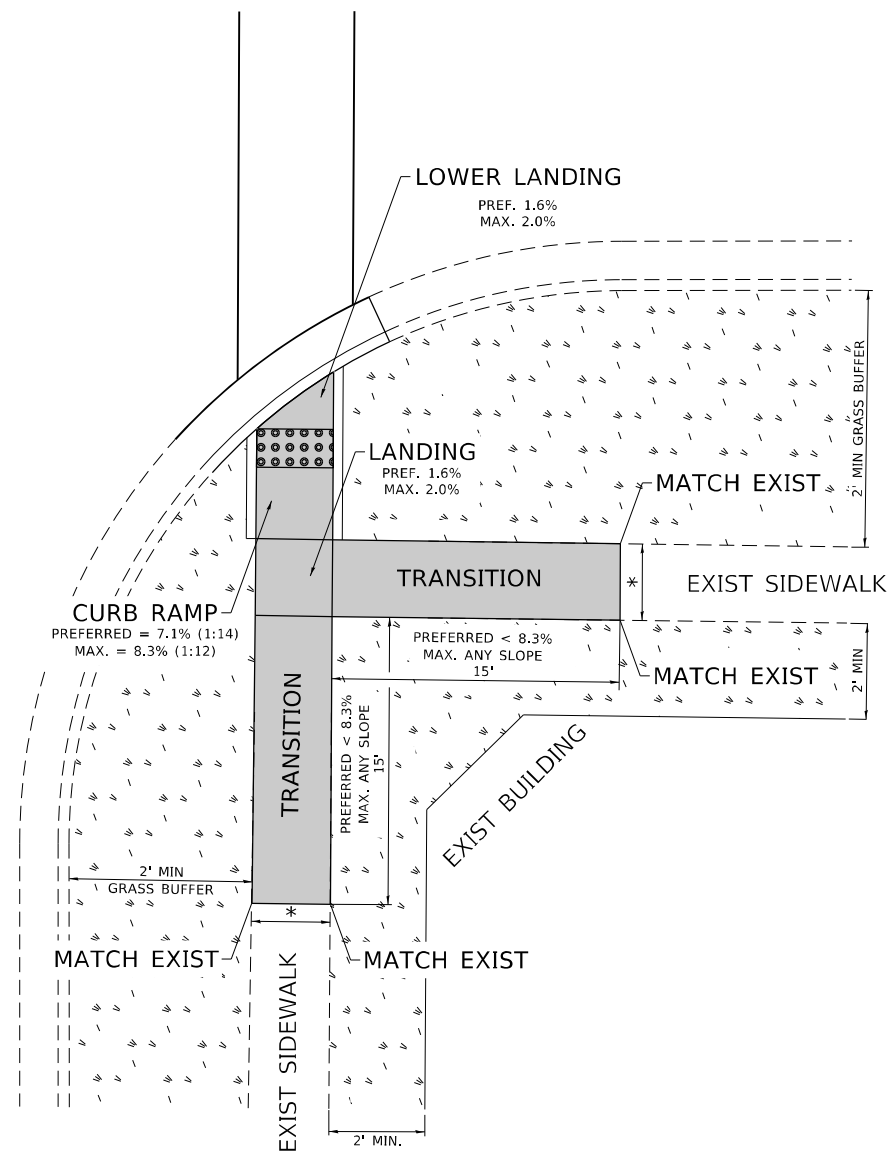

PD-04B

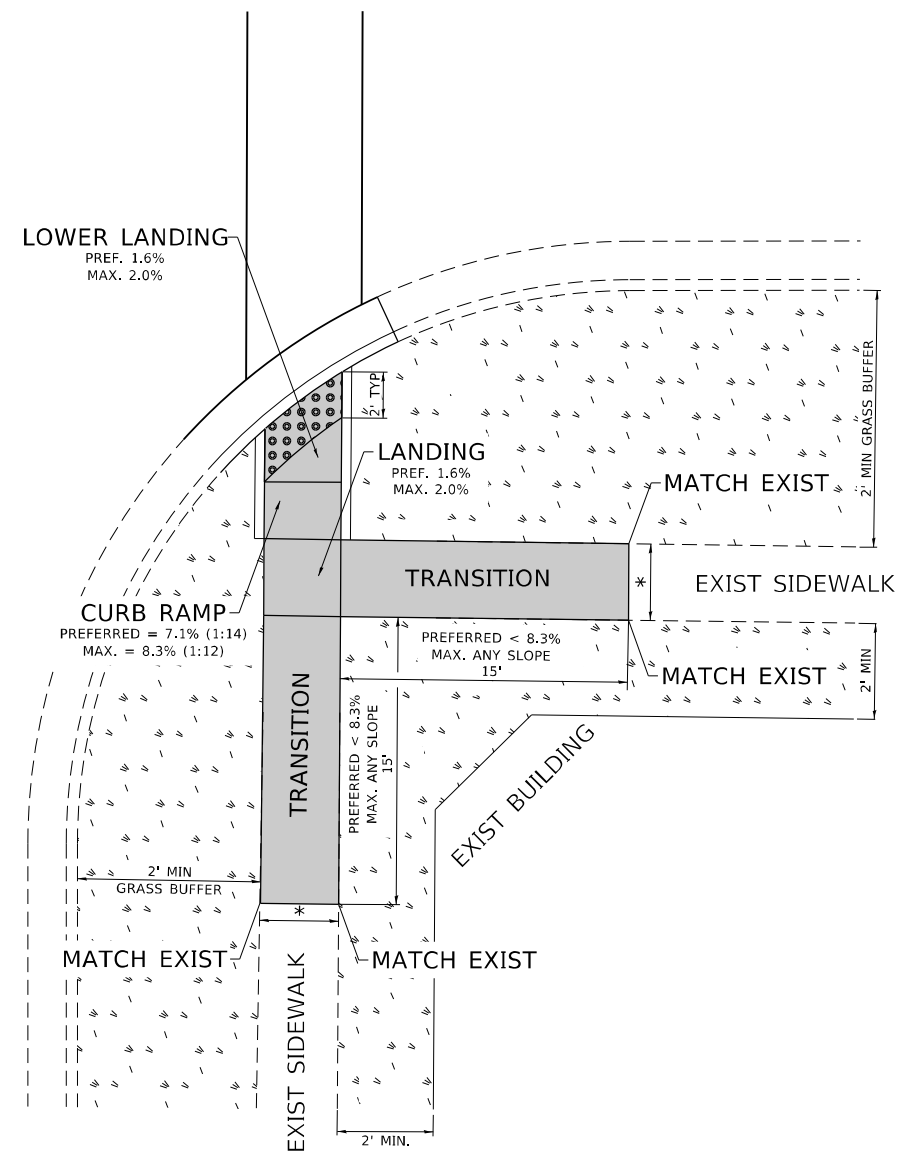

LEGEND

- PROPOSED SIDE CURB
- EXIST. GRASS
- PROPOSED SIDEWALK
- DETECTABLE WARNINGS

CONSTRUCTION NOTES:

- 1) ALL CROSS SLOPES ARE PREFERRED 1.6% (1:64), MAXIMUM 2% (1:50) EXCEPT WHEN TRANSITIONING TO EXISTING SIDEWALK
- * MATCH EXISTING SIDEWALK WIDTH

MODEL: Default
FILE NAME: p:\project\aw-beadley.com\PIV\DOT\Documents\DOT Office\District 1\Project\143020\CADD\data\Design\BRTStk.dgn

USER NAME = elknadobaj	DESIGNED -	REVISED -
	DRAWN - R. LEDEZMA	REVISED -
PLOT SCALE = 100,0000' / in.	CHECKED -	REVISED -
PLOT DATE = 10/20/2021	DATE - 10/02/2019	REVISED -

**STATE OF ILLINOIS
DEPARTMENT OF TRANSPORTATION**

**PROJECT DETAIL FOR SINGLE PERPENDICULAR CURB RAMPS WITH
TURNING SPACE (PD-04)**

SCALE: NONE SHEET OF SHEETS STA. TO STA.

F.A.U. RTE.	SECTION	COUNTY	TOTAL SHEETS	SHEET NO.
2714	2020-047-R5&SW	COOK	52	51
PD-04		CONTRACT NO. 62L19		
		ILLINOIS FED. AID PROJECT		

ADA DETAIL FOR DEPRESSED CORNER CURB RAMPS

PD-05A

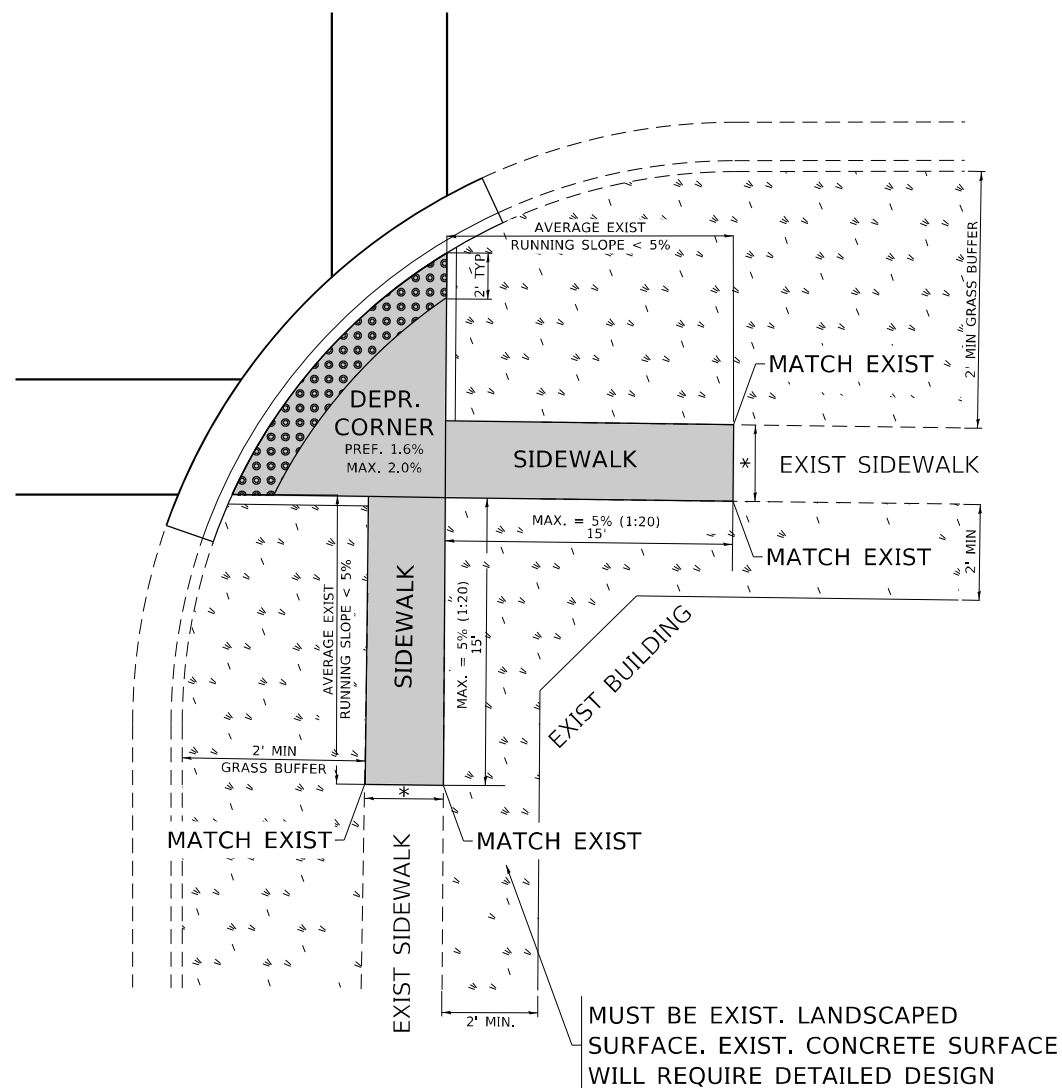

PD-05B

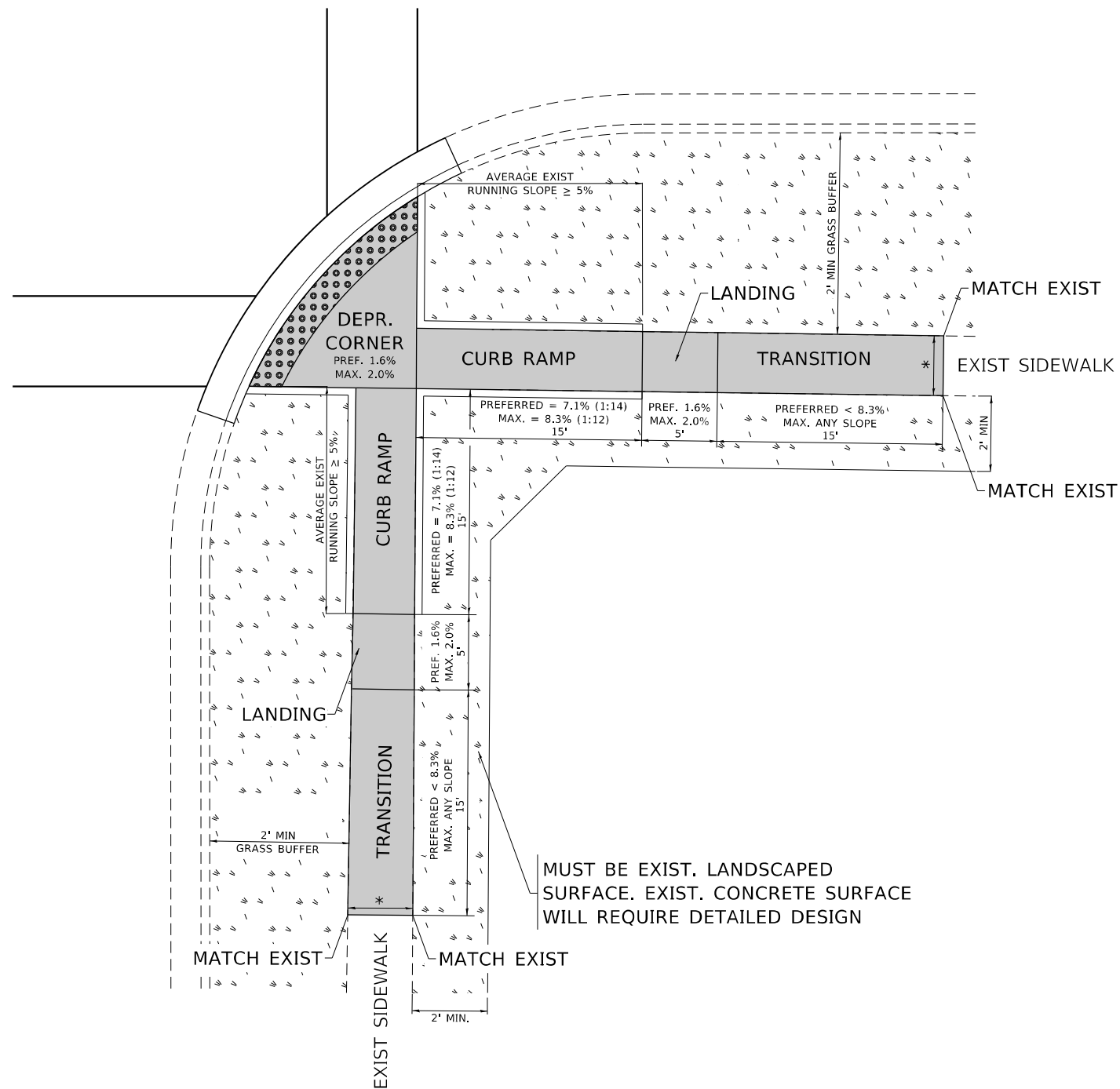

LEGEND

- PROPOSED SIDE CURB
- EXIST. GRASS
- PROPOSED SIDEWALK
- DETECTABLE WARNINGS

CONSTRUCTION NOTES:

- 1) ALL CROSS SLOPES ARE PREFERRED 1.6% (1:64), MAXIMUM 2% (1:50) EXCEPT WHEN TRANSITIONING TO EXISTING SIDEWALK
- * MATCH EXISTING SIDEWALK WIDTH

MODEL: Default
 FILE: Mainfile.pwd
 PROJECT: C:\Users\elknad\Documents\DOT Office\Drawings\11\Project\1143020\CADD\Drawings\Design\BRT52.dgn

USER NAME = elknadaj	DESIGNED -	REVISED -
DRAWN - R. LEDEZMA	REVISIONS -	
PLOT SCALE = 100,0000' / in.	CHECKED -	REVISIONS -
PLOT DATE = 10/20/2021	DATE - 10/02/2019	REVISIONS -

**STATE OF ILLINOIS
DEPARTMENT OF TRANSPORTATION**

**PROJECT DETAIL FOR DEPRESSED CORNER CURB RAMPS
(PD-05)**

SCALE: NONE SHEET OF SHEETS STA. TO STA.

F.A.U. RTE.	SECTION	COUNTY	TOTAL SHEETS	SHEET NO.
2714	2020-047-R5&SW	COOK	52	52
PD-05		CONTRACT NO. 62L19		
ILLINOIS FED. AID PROJECT				