

CODE NO.	ITEM	UNIT	TOTAL QUANTITY URBAN	PPS# 1-80048-0000		PPS# 0-02114-1000	PPS# 0-05127-1003		
				CONSTRUCTION CODE					
				90% FED 10% STATE					
				ROADWAY	BRIDGE	WIM SENSORS	WEIGH STATIONS		
0005	0047	0044	0044						
				RURAL	SN 099-0038,0039				
40601005	HOT-MIX ASPHALT REPLACEMENT OVER PATCHES	TON	497	497					
40602985	HOT-MIX ASPHALT BINDER COURSE, IL-9.5, N70	TON	4108 3943	4108 3943					
40604062	HOT-MIX ASPHALT SURFACE COURSE, IL-9.5, MIX "D", N70	TON	22425 20080	22425 20080	⚠				
40604172	POLYMERIZED HOT-MIX ASPHALT SURFACE COURSE, IL-9.5, MIX "E", N70	TON	4108 3943	4108 3943					
40605015	POLYMERIZED HOT-MIX ASPHALT BINDER COURSE, STONE MATRIX ASPHALT 12.5, N80	TON	51497	51497					
40605036	POLYMERIZED HOT-MIX ASPHALT SURFACE COURSE, STONE MATRIX ASPHALT, 12.5, MIX "F", N80	TON	51637	51637					
42101300	PROTECTIVE COAT	SQ YD	1350	1350					
42400200	PORTLAND CEMENT CONCRETE SIDEWALK 5 INCH	SQ FT	12000	12000					
42400800	DETECTABLE WARNINGS	SQ FT	40	40					
44000157	HOT-MIX ASPHALT SURFACE REMOVAL, 2"	SQ YD	184890 180650	184890 180650	⚠				
44000165	HOT-MIX ASPHALT SURFACE REMOVAL, 4"	SQ YD	496472 480653	496472 480653	⚠				
44000600	SIDEWALK REMOVAL	SQ FT	12000	12000					
44002224	HOT-MIX ASPHALT REMOVAL OVER PATCHES, 6"	SQ YD	4929	4929					

* SPECIALTY ITEM

MODEL: D:\p1\11... FILE NAME: P12004825_P1B195-014_HBM\W04_157_Resurfacing\Sheet Files\ID162M53-SHT-5003.dgn



USER NAME = ali.issa	DESIGNED - AMI	REVISED -
DRAWN - AMI	CHECKED - RTB, JMG	REVISED -
PLOT SCALE = 2.0000' / in.	DATE - 12/20/2021	REVISED -
PLOT DATE = 12/20/2021		

STATE OF ILLINOIS
DEPARTMENT OF TRANSPORTATION

SUMMARY OF QUANTITIES
INTERSTATE ROUTE 57 (I-57)

SCALE: 2.0000' / in. SHEET 3 OF 10 SHEETS STA. TO STA.

F.A.I. RTE.	SECTION	COUNTY	TOTAL SHEETS	SHEET NO.
57	2020-164-RA-WS-R5	WILL	134	5
CONTRACT NO. 62M53			REVISED SHEET 2/24/2022	
ILLINOIS FED. AID PROJECT				

REV-SEP

CODE NO.	ITEM	UNIT	TOTAL QUANTITY URBAN	PPS# 1-80048-0000		PPS# 0-02114-1000	PPS# 0-05127-1003			
				CONSTRUCTION CODE				90% FED 10% STATE		
				ROADWAY	BRIDGE	WIM SENSORS	WEIGH STATIONS			
				0005	0047	0044	0044			
			RURAL	SN 099-0038,0039						
44004250	PAVED SHOULDER REMOVAL	SQ YD	970	970						
44200050	WELDED WIRE REINFORCEMENT	SQ YD	1975 76	76			1899			
44200561	CLASS A PATCHES, TYPE I, 11 INCH	SQ YD	26	5			21			
44200565	CLASS A PATCHES, TYPE II, 11 INCH	SQ YD	190	10			180			
44200569	CLASS A PATCHES, TYPE III, 11 INCH	SQ YD	99				99			
44200571	CLASS A PATCHES, TYPE IV, 11 INCH	SQ YD	559				559			
44200620	CLASS A PATCHES, TYPE II, 14 INCH	SQ YD	1571	1571						
44200624	CLASS A PATCHES, TYPE III, 14 INCH	SQ YD	1573	1573						
44200628	CLASS A PATCHES, TYPE IV, 14 INCH	SQ YD	4318	1785		2533				
44200982	CLASS B PATCHES, TYPE II, 11 INCH	SQ YD	682	44			638			
44200986	CLASS B PATCHES, TYPE III, 11 INCH	SQ YD	338	76			262			
44200988	CLASS B PATCHES, TYPE IV, 11 INCH	SQ YD	1637				1637			
44201298	DOWEL BARS 1 1/4"	EACH	2644	280			2364			
44201737	CLASS D PATCHES, TYPE I, 8 INCH	SQ YD	760	760						

* SPECIALTY ITEM

MODEL: Default
FILE NAME: P:\2004-825 RTB\195-014 HBM\W044 157 Resurfacing\Sheet Files\ID162M53-SHT-SQ04.dgn



USER NAME = all.issr	DESIGNED - AMI	REVISED -
DRAWN - AMI	CHECKED - RTB, JMG	REVISED -
PLOT SCALE = 2.0000' / in.	DATE - 12/20/2021	REVISED -
PLOT DATE = 12/20/2021		

STATE OF ILLINOIS
DEPARTMENT OF TRANSPORTATION

SUMMARY OF QUANTITIES
INTERSTATE ROUTE 57 (I-57)

SCALE: 2.0000' / in. SHEET 4 OF 10 SHEETS STA. TO STA.

F.A.I. RTE.	SECTION	COUNTY	TOTAL SHEETS	SHEET NO.
57	2020-164-RA-WS-R5	WILL	134	6
ILLINOIS FED. AID PROJECT			CONTRACT NO. 62M53	

REVISION 1 REVISOR SHEET 2/24/2022

REV-SEP

CODE NO.	ITEM	UNIT	TOTAL QUANTITY URBAN	PPS# 1-80048-0000		PPS# 0-02114-1000		PPS# 0-05127-1003			
				CONSTRUCTION CODE							
				90% FED 10% STATE							
				ROADWAY	BRIDGE	WIM SENSORS	WEIGH STATIONS				
0005	0047	0044	0044								
				RURAL	SN 099-0038,0039						
70400200	RELOCATE TEMPORARY CONCRETE BARRIER	FOOT	1800	1800							
70600280	IMPACT ATTENUATORS, TEMPORARY (SEVERE USE, NARROW), TEST LEVEL 3	EACH	2	2							
70600370	IMPACT ATTENUATORS, RELOCATE (SEVERE USE, NARROW), TEST LEVEL 3	EACH	2	2							
* 78000100	THERMOPLASTIC PAVEMENT MARKING - LETTERS AND SYMBOLS	SQ FT	42	42							
* 78000200	THERMOPLASTIC PAVEMENT MARKING - LINE 4"	FOOT	285361	285361							
* 78000400	THERMOPLASTIC PAVEMENT MARKING - LINE 6"	FOOT	92	92							
* 78000500	THERMOPLASTIC PAVEMENT MARKING - LINE 8"	FOOT	16227	16227							
* 78000600	THERMOPLASTIC PAVEMENT MARKING - LINE 12"	FOOT	15758	15758							
* 78000650	THERMOPLASTIC PAVEMENT MARKING - LINE 24"	FOOT	520	520							
* 78004620	PREFORMED PLASTIC PAVEMENT MARKING, TYPE D - LINE 4"	FOOT	2576	2576							
* 78004355	PREFORMED PLASTIC PAVEMENT MARKING, TYPE C - INLAID - LINE 5"	FOOT	34485	34485							
* 78004625	PREFORMED PLASTIC PAVEMENT MARKING, TYPE D - LINE 5"	FOOT	34485	34485							
* 78009004	MODIFIED URETHANE PAVEMENT MARKING - LINE 4"	FOOT	46111	46111							
* 78009008	MODIFIED URETHANE PAVEMENT MARKING - LINE 8"	FOOT	6375	6375							
* 78011025	GROOVING FOR RECESSED PAVEMENT MARKING 5"	FOOT	2576	2576							
* 78009012	MODIFIED URETHANE PAVEMENT MARKING - LINE 12"	FOOT	3140	3140							
* 78011030	GROOVING FOR RECESSED PAVEMENT MARKING 6"	FOOT	34485	34485							
* 78011040	GROOVING FOR RECESSED PAVEMENT MARKING 8"	FOOT	770 -691	770 -691							

* SPECIALTY ITEM

MODEL: D:\e\hbm\122021\122021-014_HBM\W04-157_Resturfacing\Sheet Files\162M53-SHT-5007.dgn



USER NAME = all.issa	DESIGNED - AMI	REVISED -
PLOT SCALE = 2.0000' / in.	DRAWN - AMI	REVISED -
PLOT DATE = 12/20/2021	CHECKED - RTB, JMG	REVISED -
	DATE - 12/20/2021	REVISED -

STATE OF ILLINOIS
DEPARTMENT OF TRANSPORTATION

SUMMARY OF QUANTITIES
INTERSTATE ROUTE 57 (I-57)

SCALE: 2.0000' / in. SHEET 7 OF 10 SHEETS STA. TO STA.

F.A.I. RTE.	SECTION	COUNTY	TOTAL SHEETS	SHEET NO.
57	2020-164-RA-WS-R5	WILL	134	9
CONTRACT NO. 62M53				
ILLINOIS FED. AID PROJECT				

REVISED SHEET 2/24/2022

CODE NO.	ITEM	UNIT	TOTAL QUANTITY URBAN	PPS# 1-80048-0000		PPS# 0-02114-1000	PPS# 0-05127-1003		
				CONSTRUCTION CODE				90% FED 10% STATE	
				ROADWAY	BRIDGE	WIM SENSORS	WEIGH STATIONS		
				0005	0047	0044	0044		
			RURAL	SN 099-0038,0039					
* 78011045	GROOVING FOR RECESSED PAVEMENT MARKING 9"	FOOT	263 148	263 148					
* 78100100	RAISED REFLECTIVE PAVEMENT MARKER	EACH	3666	3666					
* 78200011	BARRIER WALL REFLECTORS, TYPE C	EACH	288	288					
78300200	RAISED REFLECTIVE PAVEMENT MARKER REMOVAL	EACH	3689	3689					
78300202	PAVEMENT MARKING REMOVAL - WATER BLASTING	SQ FT	55626	55626					
K0029614	WEED CONTROL, AQUATIC	GALLON	0.75	0.75					
K0029624	WEED CONTROL, TEASEL	GALLON	1	1					
X0325201	SHOULDER RUMBLE STRIP REMOVAL	SQ YD	61307	61307					
X0325222	WEED CONTROL, BASAL TREATMENT	GALLON	40	40					
* X0327117	ATMS SYSTEM INTEGRATION	L SUM	1	1					
X0327120	WEED CONTROL, NATIVE LANDSCAPE ENHANCEMENT	ACRE	36.6	36.6					
* X0327206	DATA SERVER	L SUM	1	1					
* X1400222	BLUETOOTH DETECTOR	EACH	5	5					
X2010100	TREE LIMB REMOVAL (4 TO 10 INCHES DIAMETER)	EACH	10	10					

* SPECIALTY ITEM

MODEL: D:\p1\11 FILE NAME: P12004-825 P1B195-014 HBM\W04-157 Resurfacing\Sheet Files\162M53-SHT-5008.dgn



USER NAME = ali.issa	DESIGNED - AMI	REVISED -
	DRAWN - AMI	REVISED -
PLOT SCALE = 2.0000' / in.	CHECKED - RTB, JMG	REVISED -
PLOT DATE = 12/20/2021	DATE - 12/20/2021	REVISED -

STATE OF ILLINOIS
DEPARTMENT OF TRANSPORTATION

SUMMARY OF QUANTITIES
INTERSTATE ROUTE 57 (I-57)

SCALE: 2.0000' / in. SHEET 8 OF 10 SHEETS STA. TO STA.

F.A.I. RTE.	SECTION	COUNTY	TOTAL SHEETS	SHEET NO.
57	2020-164-RA-WS-R5	WILL	134	10
CONTRACT NO. 62M53				
ILLINOIS FED. AID PROJECT				

1 REVISED SHEET 2/24/2022

REV-SEP

CODE NO.	ITEM	UNIT	TOTAL QUANTITY URBAN	PPS# 1-80048-0000		PPS# 0-02114-1000	PPS# 0-05127-1003			
				CONSTRUCTION CODE				90% FED 10% STATE		
				ROADWAY	BRIDGE	WIM SENSORS	WEIGH STATIONS			
				0005	0047	0044	0044			
RURAL	SN 099-0038,0039									
X2010200	TREE LIMB REMOVAL (OVER 10 INCHES DIAMETER)	EACH	10	10						
X2010350	TREE REMOVAL, ACRES (SPECIAL)	ACRE	50.3	50.3						
X2020110	GRADING AND SHAPING SHOULDERS	UNIT	3370	3370						
X2503110	MOWING (SPECIAL)	ACRE	36.6	36.6						
X2700001	TEMPORARY RUMBLE STRIPS (SPECIAL)	EACH	216	216						
*78004640	PREFORMED PLASTIC PAVEMENT MARKING, TYPE D LINE 8"	FOOT	263	263						
X3100001	HOT-MIX ASPHALT SURFACE REMOVAL COMPLETE	SQ YD	1334	1334						
X4400110	TEMPORARY PAVEMENT REMOVAL	SQ YD	1100	1100						
X4400220	CURB REMOVAL AND REPLACEMENT	FOOT	80	80						
X4400501	COMBINATION CURB AND GUTTER REMOVAL AND REPLACEMENT LESS THAN OR EQUAL TO 10 FEET	FOOT	102	102						
X5870015	BRIDGE DECK CONCRETE SEALER	SQ FT	15428		15428					
X6030310	FRAMES AND LIDS TO BE ADJUSTED (SPECIAL)	EACH	4	4						
X6700410	ENGINEER'S FIELD OFFICE, TYPE A (SPECIAL)	CAL MO	24	24						
X7011015	TRAFFIC CONTROL AND PROTECTION (EXPRESSWAYS)	L SUM	1	1						

* SPECIALTY ITEM

MODEL: Default
FILE NAME: P:\2004-825 FTB195-014 HBM\W044_157_Resurfacing\Sheet Files\162M53-SHT-5009.dgn



USER NAME = all.issa	DESIGNED - AMI	REVISED -
DRAWN - AMI	CHECKED - RTB, JMG	REVISED -
PLOT SCALE = 2.0000' / in.	DATE - 12/20/2021	REVISED -
PLOT DATE = 12/20/2021		

STATE OF ILLINOIS
DEPARTMENT OF TRANSPORTATION

SUMMARY OF QUANTITIES
INTERSTATE ROUTE 57 (I-57)

SCALE: 2.0000' / in. SHEET 9 OF 10 SHEETS STA. TO STA.

F.A.I. RTE.	SECTION	COUNTY	TOTAL SHEETS	SHEET NO.
57	2020-164-RA-W5-R5	WILL	134	11
CONTRACT NO. 62M53				
ILLINOIS FED. AID PROJECT				

REVISOR SHEET 2/24/2022

REV-SEP

CONSTRUCTION CODE

90% FED 10% STATE

CODE NO.	ITEM	UNIT	TOTAL QUANTITY URBAN	CONSTRUCTION CODE			
				ROADWAY	BRIDGE	WIM SENSORS	WEIGH STATIONS
				0005 RURAL	0047 SN 099-0038,0039	0044	0044
X7013820	TRAFFIC CONTROL SURVEILLANCE, EXPRESSWAYS	CAL DA	200	200			
* X8300001	LIGHT POLE, SPECIAL	EACH	1	1			
* X8570000	SMART TRAFFIC MONITORING SYSTEM	L SUM	1	1			
Z0013798	CONSTRUCTION LAYOUT	L SUM	1	1			
* Z0026290	FURNISHING AND INSTALLING WEIGH-IN- MOTION COMPONENTS	L SUM	1			1	
Z0030850	TEMPORARY INFORMATION SIGNING	SQ FT	154	154			
Z0034105	MATERIAL TRANSFER DEVICE	TON	103134	103134			
Z0064600	SELECTIVE CLEARING	ACRE	14.06	14.06			
* 78004354	PREFORMED PLASTIC PAVEMENT MARKING, TYPE D - INLAID - LINE 4"	FOOT	2576	2576			
* 78004635	PREFORMED PLASTIC PAVEMENT MARKING, TYPE D - LINE 7"	FOOT	770 -734	770 -734			
X4062457	TEMPORARY PAVEMENT (INTERSTATE)	SQ YD	2070	2070			
Ø Z0076600	TRAINEES	HOUR	1500	1500			
Ø Z0076604	TRAINEES - TRAINING PROGRAM GRADUATE	HOUR	1500	1500			
*****	PREFORMED PAVEMENT MARKING, TYPE D - STANDARD - LINE 4"	FOOT	2576	2576			
*****	PREFORMED PAVEMENT MARKING, TYPE D - STANDARD - LINE 5"	FOOT	34485	34485			
*****	PREFORMED PAVEMENT MARKING, TYPE D - STANDARD - LINE 7"	FOOT	770	770			
*****	PREFORMED PAVEMENT MARKING, TYPE D - STANDARD - LINE 8"	FOOT	263	263			

* SPECIALTY ITEM

Ø 0042

MODEL: Default
FILE NAME: P:\2004-825 FTB195-014 HBM\W044_157_Resurfacing\Sheet Files\0162M53-SHT-50010.dgn



USER NAME = all.issa	DESIGNED - AMI	REVISED -
PLOT SCALE = 2.0000' / in.	DRAWN - AMI	REVISED -
PLOT DATE = 12/20/2021	CHECKED - RTB, JMG	REVISED -
	DATE - 12/20/2021	REVISED -

STATE OF ILLINOIS
DEPARTMENT OF TRANSPORTATION

SUMMARY OF QUANTITIES
INTERSTATE ROUTE 57 (I-57)

SCALE: 2.0000' / in. SHEET 10 OF 10 SHEETS STA. TO STA.

REVISED SHEET 2/24/2022		Ø 0042	
F.A.I. RTE.	SECTION	COUNTY	TOTAL SHEETS
57	2020-164-RA-WS-R5	WILL	134
		SHEET NO. 12	
CONTRACT NO. 62M53			
ILLINOIS FED. AID PROJECT			

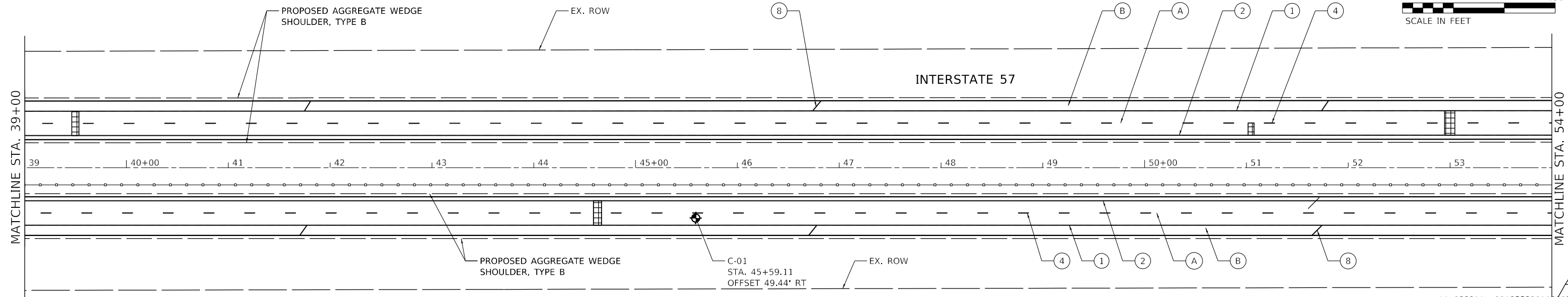
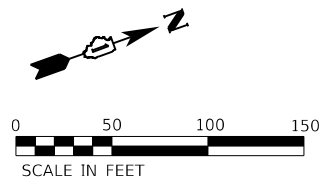

ROADWAY WORK LEGEND		PAVEMENT MARKING LEGEND			
(A)	PR HMA SURFACE REMOVAL, 4"	(1)	PR PM, THERMOPLASTIC - LINE 4", WHITE (TYP.)	(8)	PR PM, THERMOPLASTIC - LINE 12", 500' SPACING, WHITE, (TYP.)
(B)	PR HMA SURFACE REMOVAL, 2"	(2)	PR PM, THERMOPLASTIC - LINE 4", YELLOW (TYP.)	(9)	PR PM, MODIFIED URETHANE - LINE 12", 30' SPACING, CHEVRON, WHITE, (TYP.)
(A)	PR POLYMERIZED HMA SURFACE COURSE, SMA, 12.5, MIX "F", N80, 2"	(3)	PR PM, PREFORMED PLASTIC, TYPE D-STANDARD-LINE 4" 2'-DASH, 6'-SKIP, WHITE (TYP.)	(10)	PR PM, THERMOPLASTIC - LINE 24", WHITE (TYP.)
(B)	PR POLYMERIZED HMA BINDER COURSE, SMA, 12.5, N80, 2"	(4)	PR PM, PREFORMED PLASTIC, TYPE D-STANDARD-LINE 5" 10'-DASH, 30'-SKIP, WHITE (TYP.)	(11)	PR PM, PREFORMED PLASTIC, TYPE D - STANDARD-LINE 8", 10'-DASH, 30'-SKIP, WHITE (CONTRAST)(TYP.)
(B)	PR HMA SURFACE COURSE, MIX "D", 1L-9.5, N70, 2"	(5)	PR PM, THERMOPLASTIC - LINE 8", WHITE (TYP.)	(12)	PR PM, MODIFIED URETHANE - LINE 4", WHITE (TYP.)
(A)	PR HMA SURFACE COURSE, MIX "D", 1L-9.5, N70, 2"	(6)	PR PM, PREFORMED PLASTIC, TYPE D - STANDARD-LINE 7, 2'-DASH, 6'-SKIP, WHITE (CONTRAST)(TYP.)	(13)	PR PM, MODIFIED URETHANE - LINE 4", YELLOW (TYP.)
(A)	CLASS A PATCH, 11"	(7)	PR PM, THERMOPLASTIC - LINE 12", 30' SPACING, CHEVRON, WHITE, (TYP.)	(14)	PR PM, MODIFIED URETHANE - LINE 8", WHITE (TYP.)
(B)	CLASS B PATCH, 11"				
(C)	CLASS A PATCH, 14"				

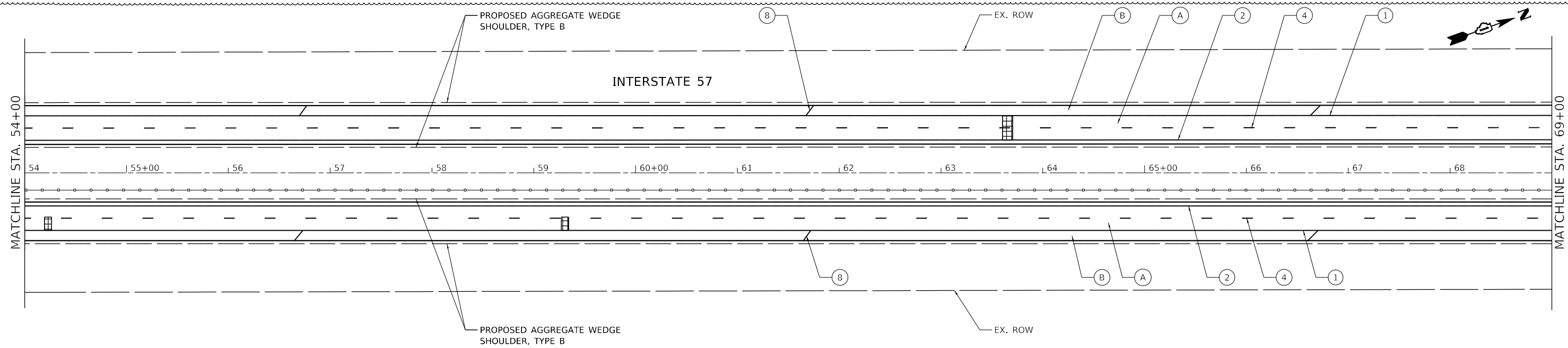

MODEL: D:\hbm\11\110004\110004.dwg
 FILE NAME: P:\2004-2025\110004\110004.dwg
 HBM\NO#4 157_ResturfTech\Sheet Files\110004-51IT-Plan2.dgn



USER NAME = ali.issa	DESIGNED - AMI	REVISED - 02/22/2022 AMI
PLOT SCALE = 100.0000' / in.	DRAWN - AMI	REVISED -
PLOT DATE = 2/22/2022	CHECKED - RTB, JMG	REVISED -
	DATE - 2/22/2022	REVISED -

STATE OF ILLINOIS
DEPARTMENT OF TRANSPORTATION

ROADWAY PLAN INTERSTATE ROUTE 57 (I-57)		
SCALE: 100.0000' / in.	SHEET 2 OF 35 SHEETS	STA. TO STA.

F.A.J. RTE.	SECTION	COUNTY	TOTAL SHEETS	SHEET NO.
57	2020-164-RA-WS-RS	WILL	134	28
CONTRACT NO. 62M53				
ILLINOIS FED. AID PROJECT				

REVISED SHEET 2/24/2022

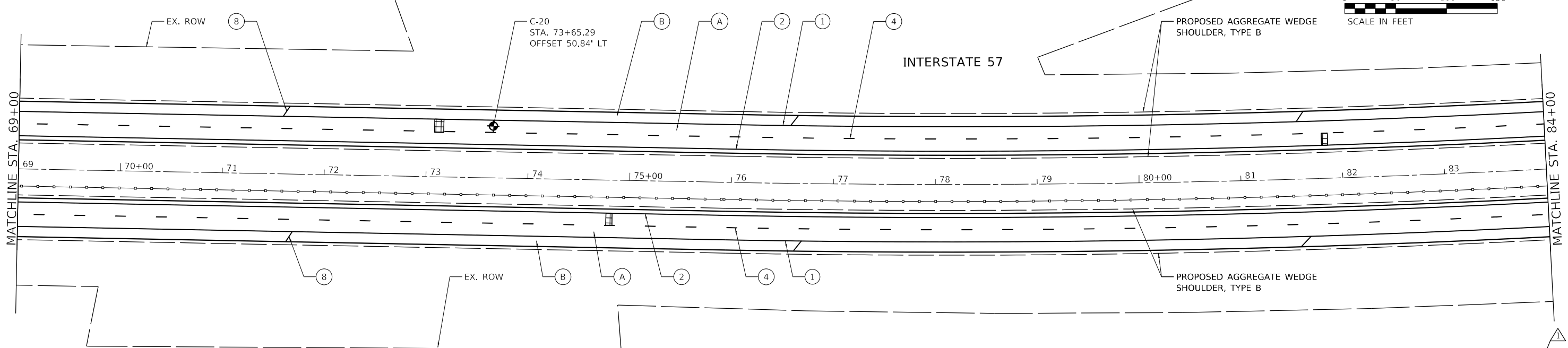
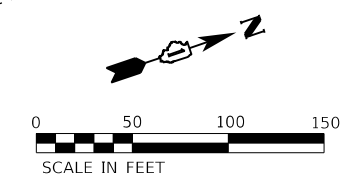

ROADWAY WORK LEGEND

- (A) PR HMA SURFACE REMOVAL, 4"
- (A) PR POLYMERIZED HMA SURFACE COURSE, SMA, 12.5, MIX "F", N80, 2"
- (A) PR POLYMERIZED HMA BINDER COURSE, SMA, 12.5, N80, 2"
- (B) PR HMA SURFACE REMOVAL, 2"
- (B) PR HMA SURFACE COURSE, MIX "D", 1L-9.5, N70, 2"
- CLASS A PATCH, 11"
- CLASS B PATCH, 11"
- CLASS A PATCH, 14"

PAVEMENT MARKING LEGEND

- (1) PR PM, THERMOPLASTIC - LINE 4", WHITE (TYP.)
- (2) PR PM, THERMOPLASTIC - LINE 4", YELLOW (TYP.)
- (3) PR PM, PREFORMED PLASTIC, TYPE D-STANDARD-LINE 4" 2'-DASH, 6'-SKIP, WHITE (TYP.)
- (4) PR PM, PREFORMED PLASTIC, TYPE D-STANDARD-LINE 5" 10'-DASH, 30'-SKIP, WHITE (TYP.)
- (5) PR PM, THERMOPLASTIC - LINE 8", WHITE (TYP.)
- (6) PR PM, PREFORMED PLASTIC, TYPE D - STANDARD- LINE 7, 2'-DASH, 6'-SKIP, WHITE (CONTRAST)(TYP.)
- (7) PR PM, THERMOPLASTIC - LINE 12", 30' SPACING, CHEVRON, WHITE, (TYP.)

- (8) PR PM, THERMOPLASTIC - LINE 12", 500' SPACING, WHITE, (TYP.)
- (9) PR PM, MODIFIED URETHANE - LINE 12", 30' SPACING, CHEVRON, WHITE, (TYP.)
- (10) PR PM, THERMOPLASTIC - LINE 24", WHITE (TYP.)
- (11) PR PM, PREFORMED PLASTIC, TYPE D - STANDARD-LINE 8", 10'-DASH, 30'-SKIP, WHITE (CONTRAST)(TYP.)
- (12) PR PM, MODIFIED URETHANE - LINE 4", WHITE (TYP.)
- (13) PR PM, MODIFIED URETHANE - LINE 4", YELLOW (TYP.)
- (14) PR PM, MODIFIED URETHANE - LINE 8", WHITE (TYP.)

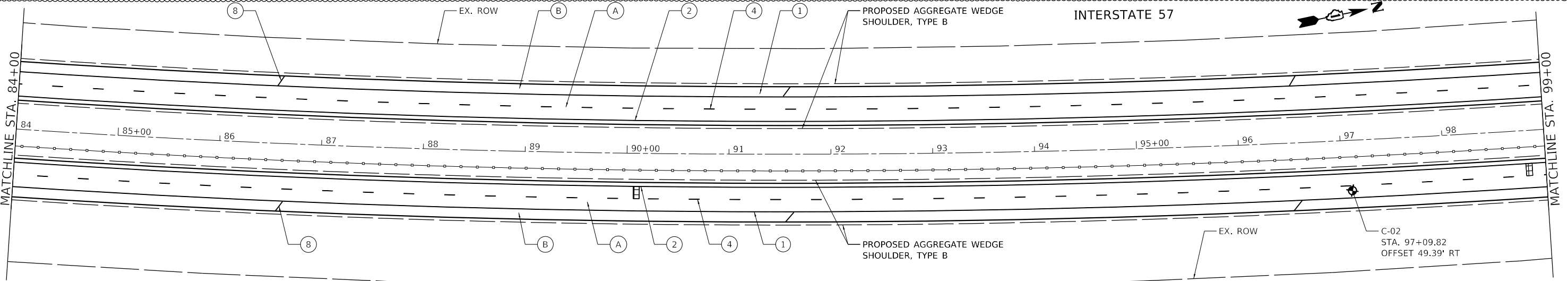

MODEL: D:\p3\11\2022\2022-164-RA-WS-RS\Sheet Files\164-RA-WS-RS-SHT-Plan3.dgn
 FILE NAME: P:\2004-2025\164-RA-WS-RS\164-RA-WS-RS-SHT-Plan3.dgn



USER NAME = ali.issa	DESIGNED - AMI	REVISED - 02/22/2022 AMI
DRAWN - AMI	REVISIONS	
PLOT SCALE = 100.0000' / in.	CHECKED - RTB, JMG	REVISIONS
PLOT DATE = 2/22/2022	DATE - 2/22/2022	REVISIONS

**STATE OF ILLINOIS
DEPARTMENT OF TRANSPORTATION**

**ROADWAY PLAN
INTERSTATE ROUTE 57 (I-57)**

SCALE: 100.0000' / in. SHEET 3 OF 35 SHEETS STA. TO STA.

F.A.J. RTE.	SECTION	COUNTY	TOTAL SHEETS	SHEET NO.
57	2020-164-RA-WS-RS	WILL	134	29
CONTRACT NO. 62M53				
ILLINOIS FED. AID PROJECT				

REVISION 1 REVISED SHEET 2/24/2022

PAVEMENT MARKING LEGEND

- ① PR PM, THERMOPLASTIC - LINE 4", WHITE (TYP.)
- ② PR PM, THERMOPLASTIC - LINE 4", YELLOW (TYP.)
- ③ PR PM, PREFORMED PLASTIC, TYPE D-STANDARD-LINE 4" 2'-DASH, 6'-SKIP, WHITE (TYP.)
- ④ PR PM, PREFORMED PLASTIC, TYPE D-STANDARD-LINE 5" 10'-DASH, 30'-SKIP, WHITE (TYP.)

- ⑤ PR PM, THERMOPLASTIC - LINE 8", WHITE (TYP.)
- ⑥ PR PM, PREFORMED PLASTIC, TYPE D - STANDARD- LINE 7, 2'-DASH, 6'-SKIP, WHITE (CONTRAST)(TYP.)
- ⑦ PR PM, THERMOPLASTIC - LINE 12", 30' SPACING, CHEVRON, WHITE, (TYP.)
- ⑧ PR PM, THERMOPLASTIC - LINE 12", 500' SPACING, WHITE, (TYP.)
- ⑨ PR PM, MODIFIED URETHANE - LINE 12", 30' SPACING, CHEVRON, WHITE, (TYP.)

- ⑩ PR PM, THERMOPLASTIC - LINE 24", WHITE (TYP.)
- ⑪ PR PM, PREFORMED PLASTIC, TYPE D - STANDARD-LINE 8", 10'-DASH, 30'-SKIP, WHITE (CONTRAST)(TYP.)
- ⑫ PR PM, MODIFIED URETHANE - LINE 4", WHITE (TYP.)
- ⑬ PR PM, MODIFIED URETHANE - LINE 4", YELLOW (TYP.)
- ⑭ PR PM, MODIFIED URETHANE - LINE 8", WHITE (TYP.)

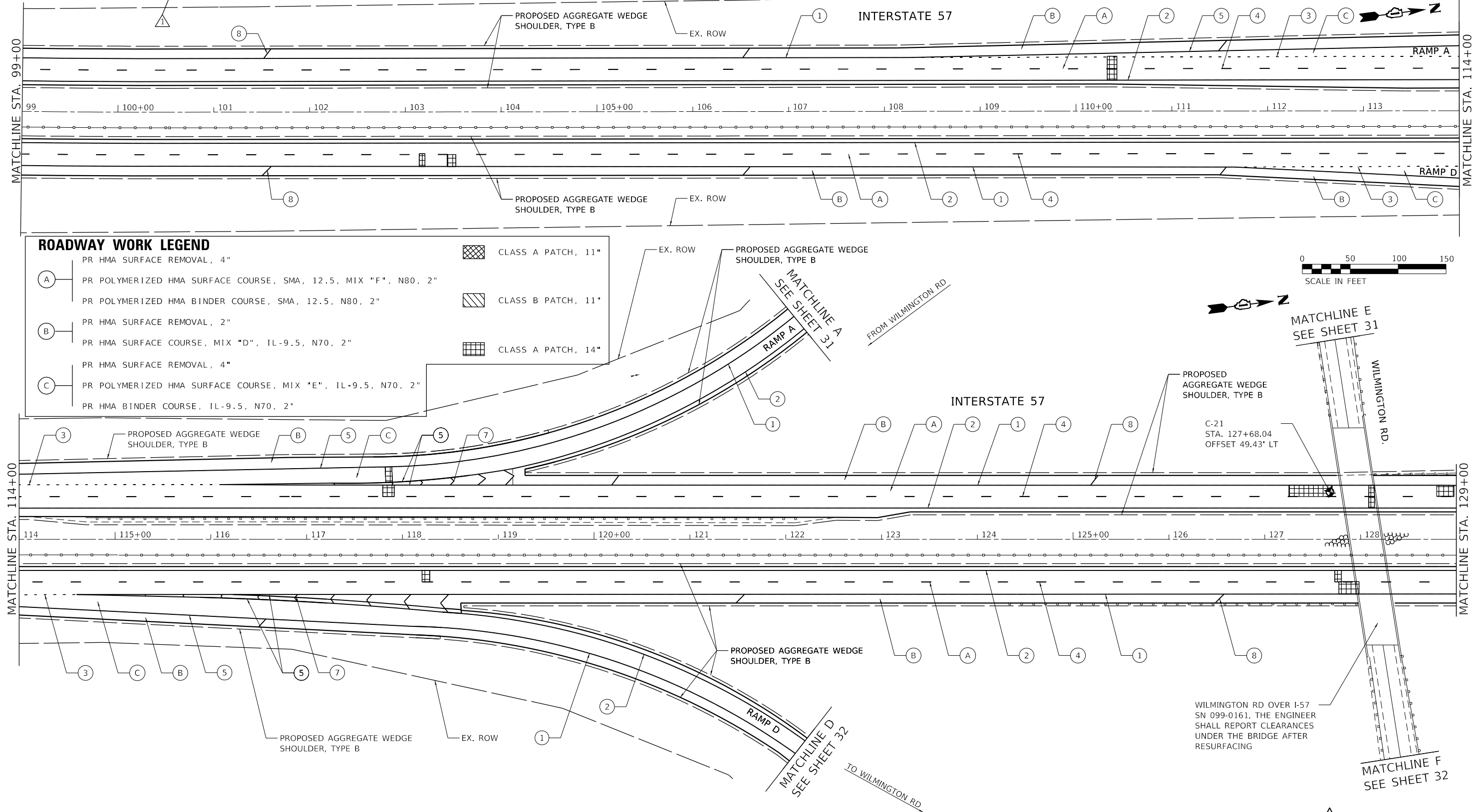

ROADWAY WORK LEGEND

- A PR HMA SURFACE REMOVAL, 4"
- A PR POLYMERIZED HMA SURFACE COURSE, SMA, 12.5, MIX "F", N80, 2"
- A PR POLYMERIZED HMA BINDER COURSE, SMA, 12.5, N80, 2"
- B PR HMA SURFACE REMOVAL, 2"
- B PR HMA SURFACE COURSE, MIX "D", 1L-9.5, N70, 2"
- C PR HMA SURFACE REMOVAL, 4"
- C PR POLYMERIZED HMA SURFACE COURSE, MIX "E", 1L-9.5, N70, 2"
- C PR HMA BINDER COURSE, 1L-9.5, N70, 2"

- CLASS A PATCH, 11"
- CLASS B PATCH, 11"
- CLASS A PATCH, 14"

MODEL: D:\p\h\... FILE NAME: P:\2004-2025\157_Resturfing\Sheet Files\162M53-SHIT-Plan.dgn



USER NAME = ali.issa	DESIGNED - AMI	REVISED - 1/02/22/2022 AMI
PLOT SCALE = 100,0000 ' / in.	DRAWN - AMI	REVISED -
PLOT DATE = 2/22/2022	CHECKED - RTB, JMG	REVISED -
	DATE - 2/22/2022	REVISED -

**STATE OF ILLINOIS
DEPARTMENT OF TRANSPORTATION**

**ROADWAY PLAN
INTERSTATE ROUTE 57 (I-57)**

SCALE: 100,0000 ' / in SHEET 4 OF 35 SHEETS STA. TO STA.

F.A.J. RTE.	SECTION	COUNTY	TOTAL SHEETS	SHEET NO.
57	2020-164-RA-WS-RS	WILL	134	30
CONTRACT NO. 62M53				
ILLINOIS FED. AID PROJECT				

REVISD SHEET 2/24/2022

ROADWAY WORK LEGEND

<p>(A) PR HMA SURFACE REMOVAL, 4" PR POLYMERIZED HMA SURFACE COURSE, SMA, 12.5, MIX "F", N80, 2" PR POLYMERIZED HMA BINDER COURSE, SMA, 12.5, N80, 2"</p> <p>(B) PR HMA SURFACE REMOVAL, 2" PR HMA SURFACE COURSE, MIX "D", 1L-9.5, N70, 2"</p> <p>(C) PR HMA SURFACE REMOVAL, 4" PR POLYMERIZED HMA SURFACE COURSE, MIX "E", 1L-9.5, N70, 2" PR HMA BINDER COURSE, 1L-9.5, N70, 2"</p>	<p> CLASS A PATCH, 11"</p> <p> CLASS B PATCH, 11"</p> <p> CLASS A PATCH, 14"</p>
---	--

PAVEMENT MARKING LEGEND

<p>(1) PR PM, THERMOPLASTIC - LINE 4", WHITE (TYP.)</p> <p>(2) PR PM, THERMOPLASTIC - LINE 4", YELLOW (TYP.)</p> <p>(3) PR PM, PREFORMED PLASTIC, TYPE D-STANDARD-LINE 4" 2'-DASH, 6'-SKIP, WHITE (TYP.)</p> <p>(4) PR PM, PREFORMED PLASTIC, TYPE D-STANDARD-LINE 5" 10'-DASH, 30'-SKIP, WHITE (TYP.)</p> <p>(5) PR PM, THERMOPLASTIC - LINE 8", WHITE (TYP.)</p> <p>(6) PR PM, PREFORMED PLASTIC, TYPE D - STANDARD- LINE 7, 2'-DASH, 6'-SKIP, WHITE (CONTRAST) (TYP.)</p> <p>(7) PR PM, THERMOPLASTIC - LINE 12", 30' SPACING, CHEVRON, WHITE, (TYP.)</p>	<p>(8) PR PM, THERMOPLASTIC - LINE 12", 500' SPACING, WHITE, (TYP.)</p> <p>(9) PR PM, MODIFIED URETHANE - LINE 12", 30' SPACING, CHEVRON, WHITE, (TYP.)</p> <p>(10) PR PM, THERMOPLASTIC - LINE 24", WHITE (TYP.)</p> <p>(11) PR PM, PREFORMED PLASTIC, TYPE D - STANDARD-LINE 8", 10'-DASH, 30'-SKIP, WHITE (CONTRAST) (TYP.)</p> <p>(12) PR PM, MODIFIED URETHANE - LINE 4", WHITE (TYP.)</p> <p>(13) PR PM, MODIFIED URETHANE - LINE 4", YELLOW (TYP.)</p> <p>(14) PR PM, MODIFIED URETHANE - LINE 8", WHITE (TYP.)</p>
--	--

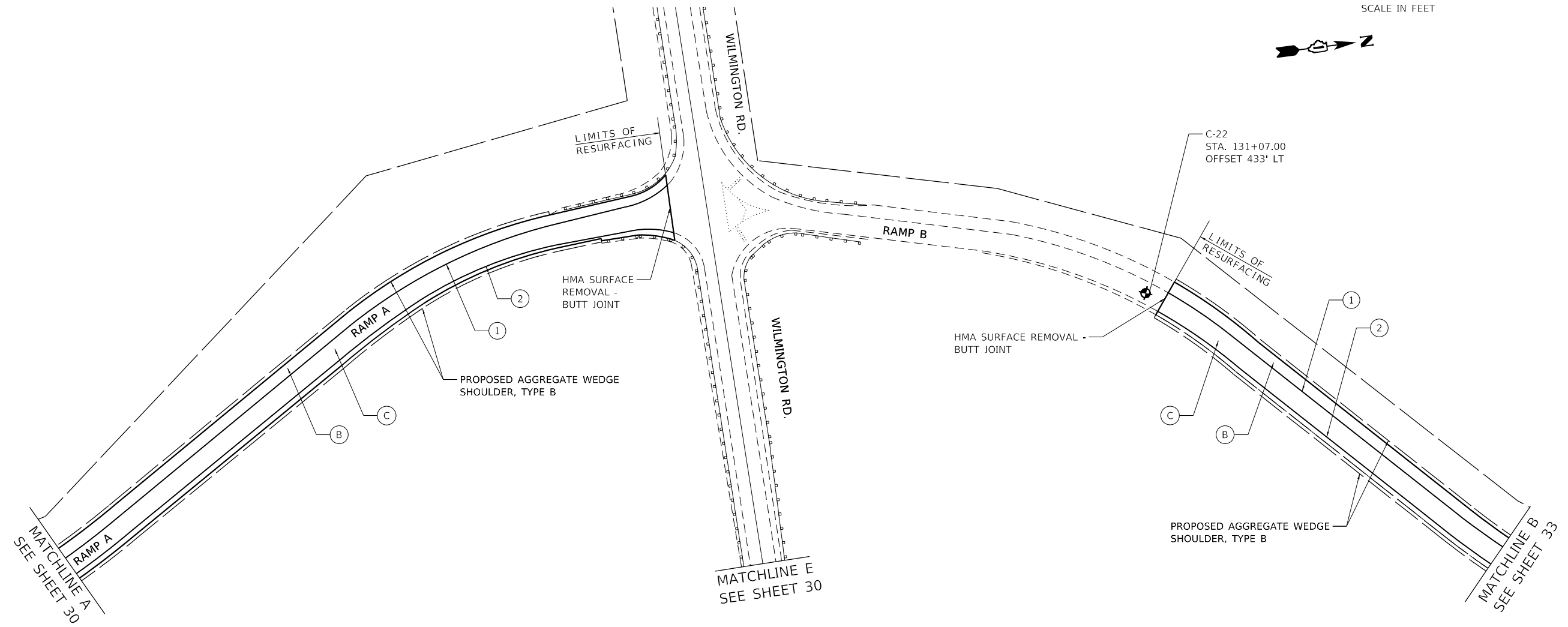
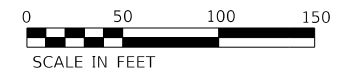

MODEL: D:\p1\14 HBM\W04#157_ResurfTech\Sheet Files\162M53-SHT-Plan.dgn
FILE NAME: P:\2004-25 P16195-014 HBM\W04#157_ResurfTech\Sheet Files\162M53-SHT-Plan.dgn



USER NAME = ali.issa	DESIGNED - AMI	REVISED - 1/02/22/2022 AMI
PLOT SCALE = 100,0000 ' / in.	DRAWN - AMI	REVISED -
PLOT DATE = 2/22/2022	CHECKED - RTB, JMG	REVISED -
	DATE - 2/22/2022	REVISED -

**STATE OF ILLINOIS
DEPARTMENT OF TRANSPORTATION**

ROADWAY PLAN INTERSTATE ROUTE 57 (I-57)		
SCALE: 100,0000 ' / in.	SHEET 5	OF 35 SHEETS
STA.		TO STA.

F.A.J. RTE.	SECTION	COUNTY	TOTAL SHEETS	SHEET NO.
57	2020-164-RA-WS-RS	WILL	134	31
CONTRACT NO. 62M53				
ILLINOIS FED. AID PROJECT				

REVISED SHEET 2/24/2022

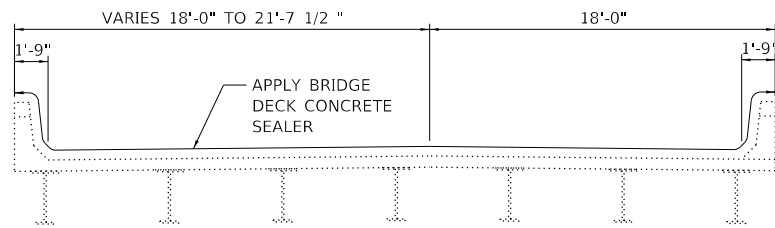

BRIDGE DECK CROSS SECTION

I-57 (SB) OVER ABANDONED RR (SN 099-0039)

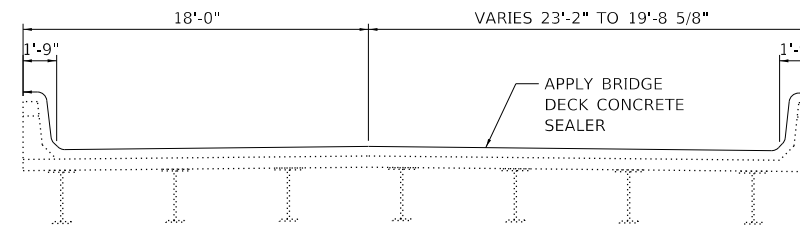

BRIDGE DECK CROSS SECTION

I-57 (NB) OVER ABANDONED RR (SN 099-0038)

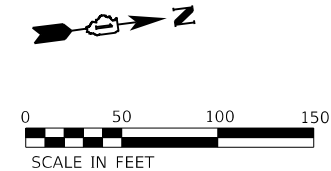
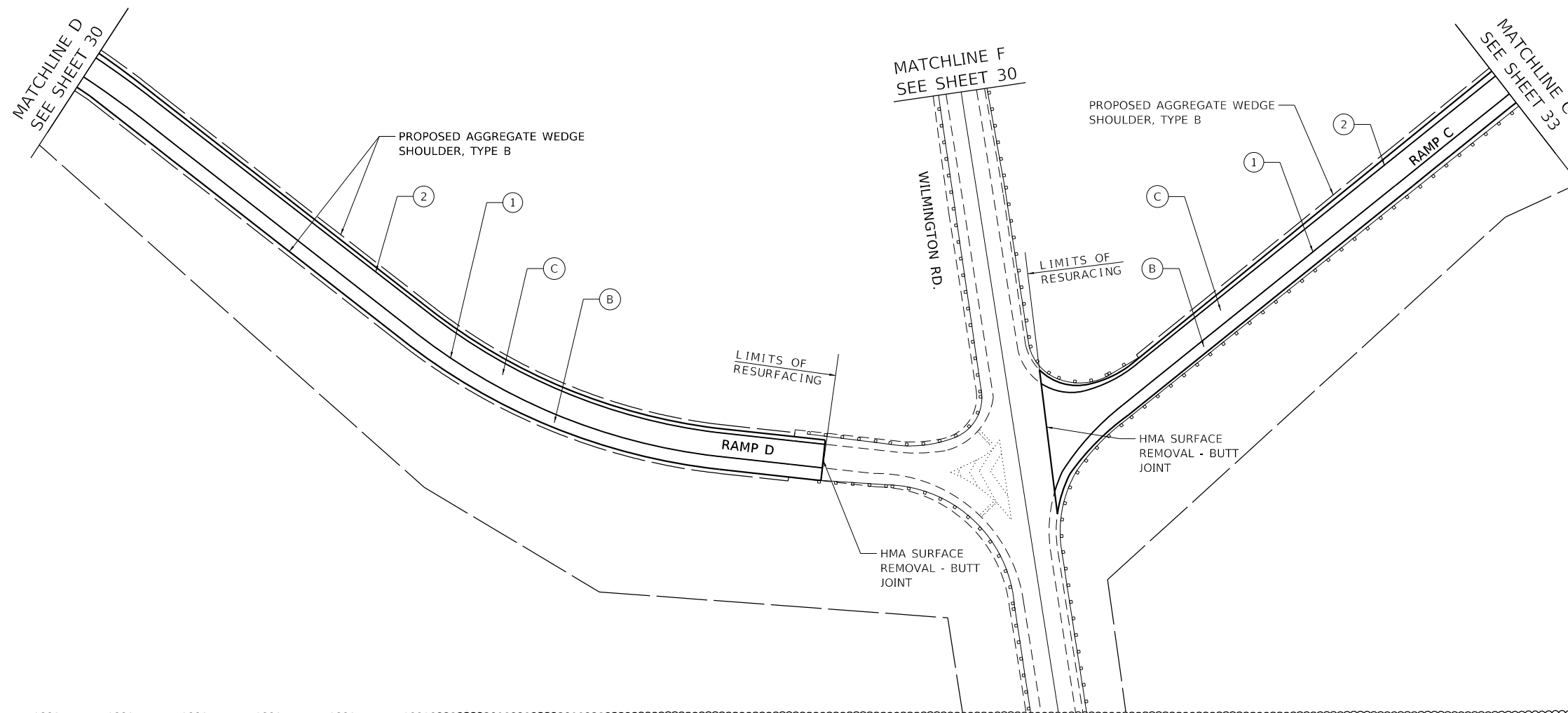

ROADWAY WORK LEGEND

- (A) PR HMA SURFACE REMOVAL, 4"
 - (A) PR POLYMERIZED HMA SURFACE COURSE, SMA, 12.5, MIX "F", N80, 2"
 - PR POLYMERIZED HMA BINDER COURSE, SMA, 12.5, N80, 2"
 - (B) PR HMA SURFACE REMOVAL, 2"
 - (B) PR HMA SURFACE COURSE, MIX "D", 1L-9.5, N70, 2"
 - PR HMA SURFACE REMOVAL, 4"
 - (C) PR POLYMERIZED HMA SURFACE COURSE, MIX "E", 1L-9.5, N70, 2"
 - PR HMA BINDER COURSE, 1L-9.5, N70, 2"
- CLASS A PATCH, 11"
 - CLASS B PATCH, 11"
 - CLASS A PATCH, 14"

PAVEMENT MARKING LEGEND

- (1) PR PM, THERMOPLASTIC - LINE 4", WHITE (TYP.)
- (2) PR PM, THERMOPLASTIC - LINE 4", YELLOW (TYP.)
- (3) PR PM, PREFORMED PLASTIC, TYPE D-STANDARD-LINE 4" 2'-DASH, 6'-SKIP, WHITE (TYP.)
- (4) PR PM, PREFORMED PLASTIC, TYPE D-STANDARD-LINE 5" 10'-DASH, 30'-SKIP, WHITE (TYP.)
- (5) PR PM, THERMOPLASTIC - LINE 8", WHITE (TYP.)
- (6) PR PM, PREFORMED PLASTIC, TYPE D - STANDARD- LINE 7, 2'-DASH, 6'-SKIP, WHITE (CONTRAST)(TYP.)
- (7) PR PM, THERMOPLASTIC - LINE 12", 30' SPACING, CHEVRON, WHITE, (TYP.)
- (8) PR PM, THERMOPLASTIC - LINE 12", 500' SPACING, WHITE, (TYP.)
- (9) PR PM, MODIFIED URETHANE - LINE 12", 30' SPACING, CHEVRON, WHITE, (TYP.)
- (10) PR PM, THERMOPLASTIC - LINE 24", WHITE (TYP.)
- (11) PR PM, PREFORMED PLASTIC, TYPE D - STANDARD-LINE 8", 10'-DASH, 30'-SKIP, WHITE (CONTRAST)(TYP.)
- (12) PR PM, MODIFIED URETHANE - LINE 4", WHITE (TYP.)
- (13) PR PM, MODIFIED URETHANE - LINE 4", YELLOW (TYP.)
- (14) PR PM, MODIFIED URETHANE - LINE 8", WHITE (TYP.)

REVISED SHEET 2/24/2022

MODEL: D:\64bit... FILE NAME: P:\2004-2025\PROJECTS\157_Resurfacing\Sheet Files\162M53-S117-R1616.dgn



USER NAME = ali.jssa	DESIGNED - AMI	REVISED - 1/02/22/2022 AMI
PLOT SCALE = 100.0000' / in.	DRAWN - AMI	REVISOR -
PLOT DATE = 2/22/2022	CHECKED - RTB, JMG	REVISOR -
	DATE - 2/22/2022	REVISOR -

**STATE OF ILLINOIS
DEPARTMENT OF TRANSPORTATION**

ROADWAY PLAN	
INTERSTATE ROUTE 57 (I-57)	
SCALE: 100.0000' / in.	SHEET 6 OF 35 SHEETS
STA. _____	TO STA. _____

F.A.J. RTE.	SECTION	COUNTY	TOTAL SHEETS	SHEET NO.
57	2020-164-RA-WS-RS	WILL	134	32
CONTRACT NO. 62M53				
ILLINOIS FED. AID PROJECT				

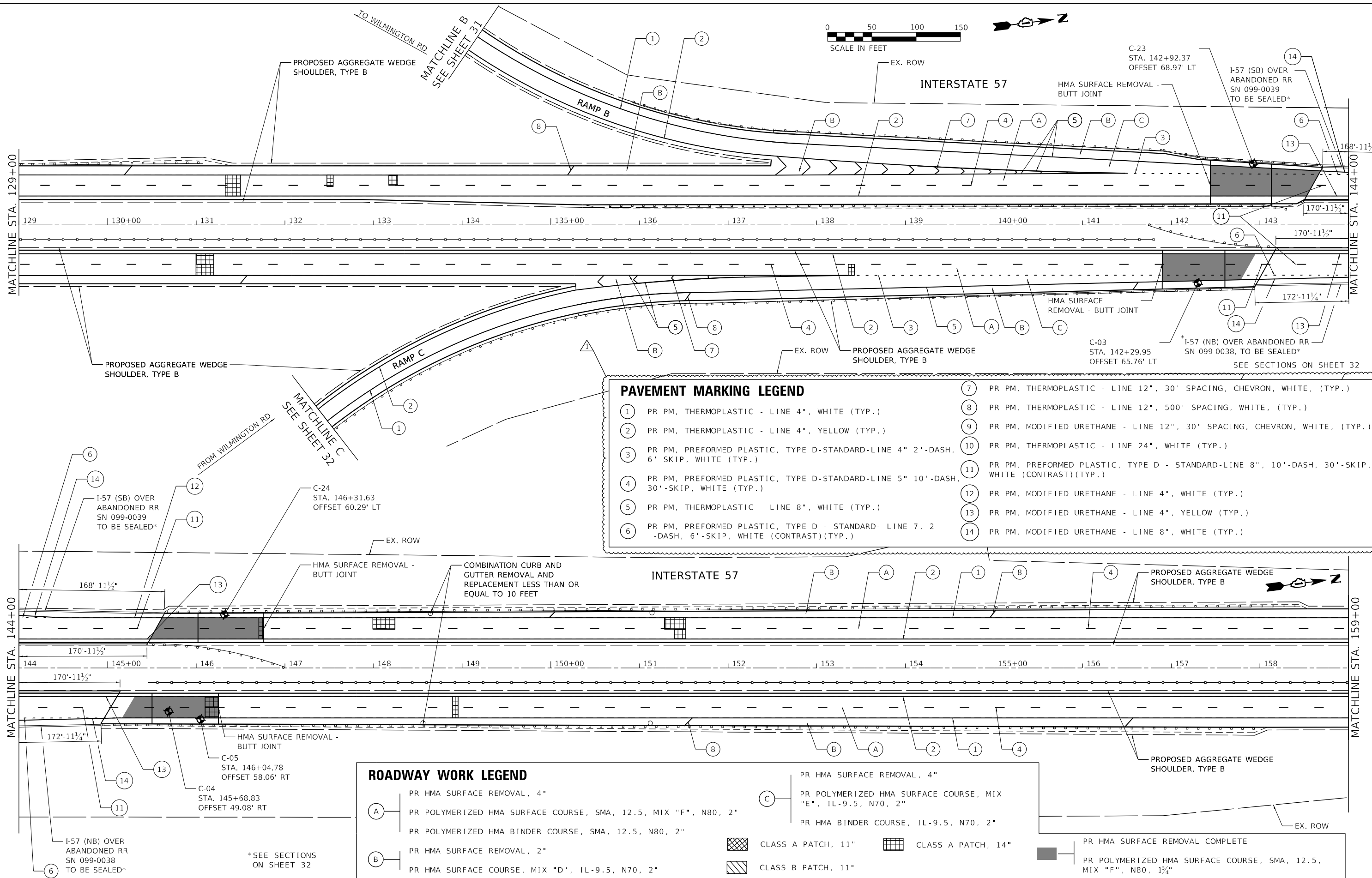

PAVEMENT MARKING LEGEND	
①	PR PM, THERMOPLASTIC - LINE 4", WHITE (TYP.)
②	PR PM, THERMOPLASTIC - LINE 4", YELLOW (TYP.)
③	PR PM, PREFORMED PLASTIC, TYPE D-STANDARD-LINE 4" 2'-DASH, 6'-SKIP, WHITE (TYP.)
④	PR PM, PREFORMED PLASTIC, TYPE D-STANDARD-LINE 5" 10'-DASH, 30'-SKIP, WHITE (TYP.)
⑤	PR PM, THERMOPLASTIC - LINE 8", WHITE (TYP.)
⑥	PR PM, PREFORMED PLASTIC, TYPE D - STANDARD- LINE 7, 2'-DASH, 6'-SKIP, WHITE (CONTRAST)(TYP.)
⑦	PR PM, THERMOPLASTIC - LINE 12", 30' SPACING, CHEVRON, WHITE, (TYP.)
⑧	PR PM, THERMOPLASTIC - LINE 12", 500' SPACING, WHITE, (TYP.)
⑨	PR PM, MODIFIED URETHANE - LINE 12", 30' SPACING, CHEVRON, WHITE, (TYP.)
⑩	PR PM, THERMOPLASTIC - LINE 24", WHITE (TYP.)
⑪	PR PM, PREFORMED PLASTIC, TYPE D - STANDARD-LINE 8", 10'-DASH, 30'-SKIP, WHITE (CONTRAST)(TYP.)
⑫	PR PM, MODIFIED URETHANE - LINE 4", WHITE (TYP.)
⑬	PR PM, MODIFIED URETHANE - LINE 4", YELLOW (TYP.)
⑭	PR PM, MODIFIED URETHANE - LINE 8", WHITE (TYP.)

ROADWAY WORK LEGEND	
A	PR HMA SURFACE REMOVAL, 4"
B	PR HMA SURFACE REMOVAL, 2"
C	PR POLYMERIZED HMA SURFACE COURSE, SMA, 12.5, MIX "F", N80, 2"
	PR POLYMERIZED HMA BINDER COURSE, SMA, 12.5, N80, 2"
	PR HMA BINDER COURSE, 1L-9.5, N70, 2"
	PR HMA SURFACE REMOVAL, 4"
	PR POLYMERIZED HMA SURFACE COURSE, MIX "E", 1L-9.5, N70, 2"
	PR HMA BINDER COURSE, 1L-9.5, N70, 2"
	CLASS A PATCH, 11"
	CLASS A PATCH, 14"
	CLASS B PATCH, 11"
	PR HMA SURFACE REMOVAL COMPLETE
	PR POLYMERIZED HMA SURFACE COURSE, SMA, 12.5, MIX "F", N80, 1 3/4"

* SEE SECTIONS ON SHEET 32

MODEL: D:\p1\157_2022\157_Roadway\157_Roadway.dwg; FILE NAME: P:\2024\225_P157\157_2022\157_Roadway\157_Roadway.dwg



USER NAME = ali.jssa	DESIGNED - AMI	REVISED - 02/22/2022 AMI
PLOT SCALE = 100.0000' / in.	DRAWN - AMI	REVISED -
PLOT DATE = 2/22/2022	CHECKED - RTB, JMG	REVISED -
	DATE - 2/22/2022	REVISED -

STATE OF ILLINOIS
DEPARTMENT OF TRANSPORTATION

ROADWAY PLAN		TOTAL SHEETS	
INTERSTATE ROUTE 57 (I-57)		134	
SCALE: 100.0000' / in	SHEET 7	OF 35 SHEETS	STA. TO STA.

F.A.J. RTE.	SECTION	COUNTY	TOTAL SHEETS	SHEET NO.
57	2020-164-RA-WS-RS	WILL	134	33
CONTRACT NO. 62M53				
ILLINOIS FED. AID PROJECT				

REVISED SHEET 2/24/2022

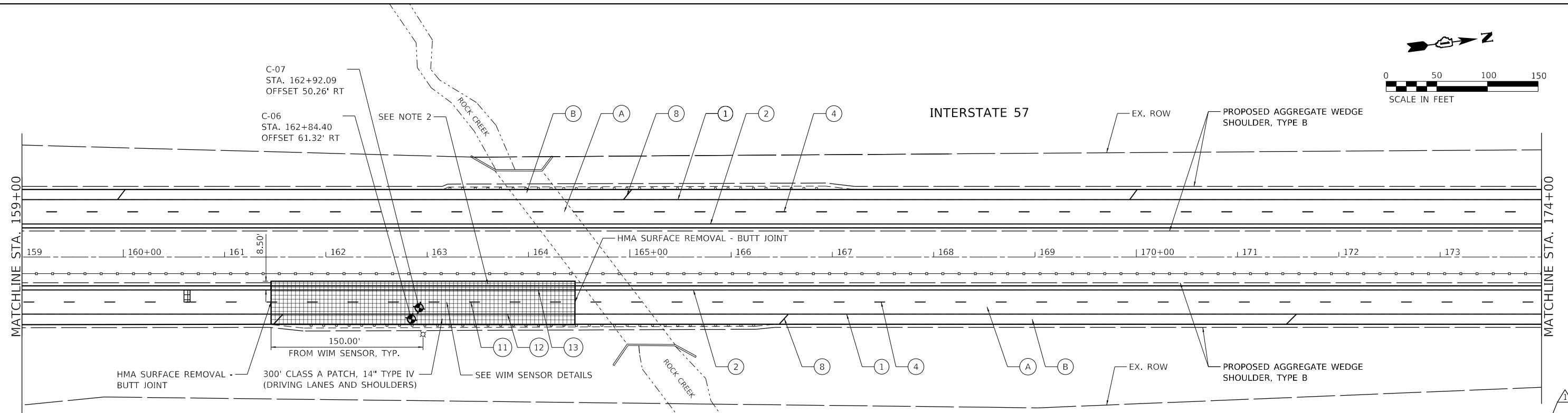
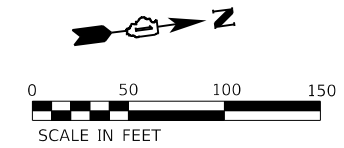

ROADWAY WORK LEGEND		PAVEMENT MARKING LEGEND	
(A)	PR HMA SURFACE REMOVAL, 4"	(1)	PR PM, THERMOPLASTIC - LINE 4", WHITE (TYP.)
(B)	PR POLYMERIZED HMA SURFACE COURSE, SMA, 12.5, MIX "F", N80, 2"	(2)	PR PM, THERMOPLASTIC - LINE 4", YELLOW (TYP.)
	PR POLYMERIZED HMA BINDER COURSE, SMA, 12.5, N80, 2"	(3)	PR PM, PREFORMED PLASTIC, TYPE D-STANDARD-LINE 4" 2'-DASH, 6'-SKIP, WHITE (TYP.)
	PR HMA SURFACE REMOVAL, 2"	(4)	PR PM, PREFORMED PLASTIC, TYPE D-STANDARD-LINE 5" 10'-DASH, 30'-SKIP, WHITE (TYP.)
	PR HOT-MIX ASPHALT SURFACE COURSE, MIX "D", IL-9.5, N70, 2"	(5)	PR PM, THERMOPLASTIC - LINE 8", WHITE (TYP.)
[Cross-hatch]	CLASS A PATCH, 11"	(6)	PR PM, PREFORMED PLASTIC, TYPE D - STANDARD- LINE 7, 2'-DASH, 6'-SKIP, WHITE (CONTRAST)(TYP.)
[Diagonal lines]	CLASS B PATCH, 11"	(7)	PR PM, THERMOPLASTIC - LINE 12", 30' SPACING, CHEVRON, WHITE, (TYP.)
[Grid]	CLASS A PATCH, 14"	(8)	PR PM, THERMOPLASTIC - LINE 12", 500' SPACING, WHITE, (TYP.)
		(9)	PR PM, MODIFIED URETHANE - LINE 12", 30' SPACING, CHEVRON, WHITE, (TYP.)
		(10)	PR PM, THERMOPLASTIC - LINE 24", WHITE (TYP.)
		(11)	PR PM, PREFORMED PLASTIC, TYPE D - STANDARD-LINE 8", 10'-DASH, 30'-SKIP, WHITE (CONTRAST)(TYP.)
		(12)	PR PM, MODIFIED URETHANE - LINE 4", WHITE (TYP.)
		(13)	PR PM, MODIFIED URETHANE - LINE 4", YELLOW (TYP.)
		(14)	PR PM, MODIFIED URETHANE - LINE 8", WHITE (TYP.)

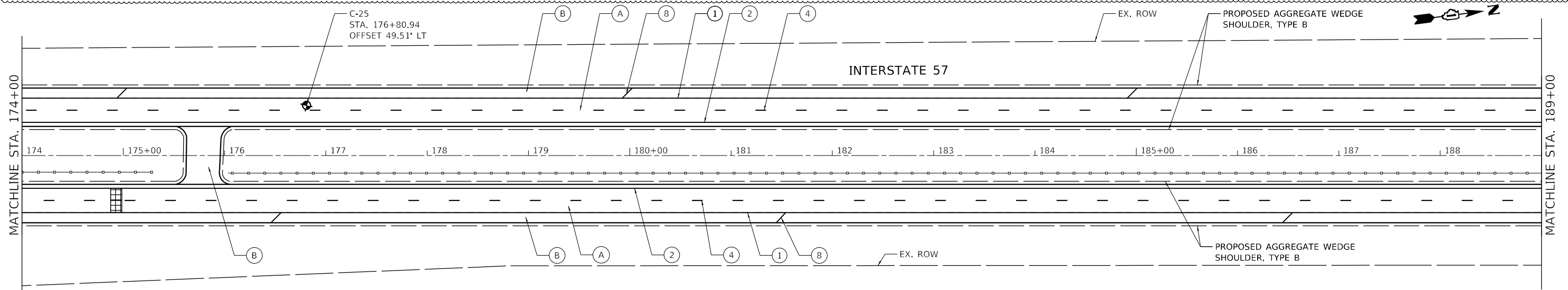

NOTE:

1. THE ROAD SURFACE 150 FEET UPSTREAM OF THE DYNAMIC SCALE AND 100 FEET DOWNSTREAM OF THE DYNAMIC SCALE SHALL HAVE A CONSTANT GRADE AND CONSTANT LATERAL SLOPE AND SHALL VARY IN HEIGHT BY NO MORE THAN 1/8 INCH OVER ANY 25 FEET LENGTH ALONG THE ROAD OR ACROSS THE WIDTH OF THE ROAD. THE PAVEMENT IMMEDIATELY ADJACENT TO THE DYNAMIC SCALE SHALL BE FLUSH WITH THE SCALE SURFACE. IF THE ENGINEER REQUIRES VERIFICATION OF THE ROAD CONDITIONS SPECIFIED HEREIN, IT SHALL BE THE CONTRACTOR'S RESPONSIBILITY BY THE USE OF A PROFILOGRAPH TO CONFIRM THE REQUIREMENTS WITH NO ADDITIONAL COST TO THE DEPARTMENT.
2. THE 4' PORTION OF THE 8.5' WIDE TEMPORARY PAVEMENT ADJACENT TO THE EDGE OF PAVEMENT SHALL REMAIN IN PLACE AND WILL BE USED AS PERMANENT MEDIAN SHOULDER, THE REMAINING 4.5' PAVEMENT SHALL BE REMOVED AND AREA FILLED AGGREGATE WEDGE SHOULDER AND FILL. SEE EMBANKMENT II SPECIFICATION.
3. FOR DISTURBANCES TO THE VEGETATIVE SURFACES RESULTING FROM ACTIVITIES TO INSTALL TEMPORARY PAVEMENT TO MAINTAIN TRAFFIC DURING INSTALLATION OF WIM PATCH AND FOR INSTALLATION OF WIM EQUIPMENT, THE FOLLOWING NOMINAL LANDSCAPING QUANTITIES HAVE BEEN PROVIDED TO BE USED AT THE DIRECTION OF THE ENGINEER.:

21101615 - TOPSOIL FURNISH AND PLACE, 4"	25000600 - POTASSIUM FERTILIZER NUTRIENT
21400100 - GRADING AND SHAPING DITCHES	25100630 - EROSION CONTROL BLANKET
25000210 - SEEDING, CLASS 2A	25200200 - SUPPLEMENTAL WATERING
25000400 - NITROGEN FERTILIZER NUTRIENT	28000305 - TEMPORARY DITCH CHECKS
25000500 - PHOSPHORUS FERTILIZER NUTRIENT	28000400 - PERIMETER EROSION BARRIER

MODEL: D:\4641... FILE NAME: P:\2004-2025\157_HBM\W04_157_ResurfTech\Sheet Files\162M53-SUIT-Plan8.dgn



USER NAME = ali.issa	DESIGNED - AMI	REVISED - 02/22/2022 AMI
PLOT SCALE = 100,0000' / in.	DRAWN - AMI	REVISED -
PLOT DATE = 2/22/2022	CHECKED - RTB, JMG	REVISED -
	DATE - 2/22/2022	REVISED -

**STATE OF ILLINOIS
DEPARTMENT OF TRANSPORTATION**

ROADWAY PLAN INTERSTATE ROUTE 57 (I-57)	
SCALE: 100,0000' / in	SHEET 8 OF 35 SHEETS
STA.	TO STA.

F.A.J. RTE.	SECTION	COUNTY	TOTAL SHEETS	SHEET NO.
57	2020-164-RA-WS-RS	WILL	134	34
CONTRACT NO. 62M53				

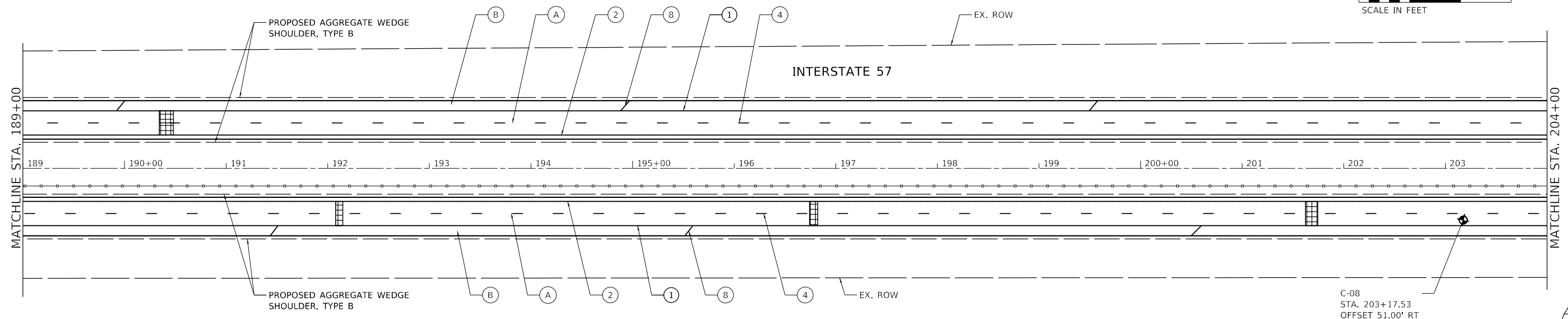

ROADWAY WORK LEGEND

- (A) PR HMA SURFACE REMOVAL, 4"
- (A) PR POLYMERIZED HMA SURFACE COURSE, SMA, 12.5, MIX "F", N80, 2"
- PR POLYMERIZED HMA BINDER COURSE, SMA, 12.5, N80, 2"
- (B) PR HMA SURFACE REMOVAL, 2"
- (B) PR HOT-MIX ASPHALT SURFACE COURSE, MIX "D", 1L-9.5, N70, 2"

- CLASS A PATCH, 11"
- CLASS B PATCH, 11"
- CLASS A PATCH, 14"

PAVEMENT MARKING LEGEND

- (1) PR PM, THERMOPLASTIC - LINE 4", WHITE (TYP.)
- (2) PR PM, THERMOPLASTIC - LINE 4", YELLOW (TYP.)
- (3) PR PM, PREFORMED PLASTIC, TYPE D-STANDARD-LINE 4" 2'-DASH, 6'-SKIP, WHITE (TYP.)
- (4) PR PM, PREFORMED PLASTIC, TYPE D-STANDARD-LINE 5" 10'-DASH, 30'-SKIP, WHITE (TYP.)
- (5) PR PM, THERMOPLASTIC - LINE 8", WHITE (TYP.)
- (6) PR PM, PREFORMED PLASTIC, TYPE D - STANDARD- LINE 7, 2'-DASH, 6'-SKIP, WHITE (CONTRAST)(TYP.)
- (7) PR PM, THERMOPLASTIC - LINE 12", 30' SPACING, CHEVRON, WHITE, (TYP.)

- (8) PR PM, THERMOPLASTIC - LINE 12", 500' SPACING, WHITE, (TYP.)
- (9) PR PM, MODIFIED URETHANE - LINE 12", 30' SPACING, CHEVRON, WHITE, (TYP.)
- (10) PR PM, THERMOPLASTIC - LINE 24", WHITE (TYP.)
- (11) PR PM, PREFORMED PLASTIC, TYPE D - STANDARD-LINE 8", 10'-DASH, 30'-SKIP, WHITE (CONTRAST)(TYP.)
- (12) PR PM, MODIFIED URETHANE - LINE 4", WHITE (TYP.)
- (13) PR PM, MODIFIED URETHANE - LINE 4", YELLOW (TYP.)
- (14) PR PM, MODIFIED URETHANE - LINE 8", WHITE (TYP.)

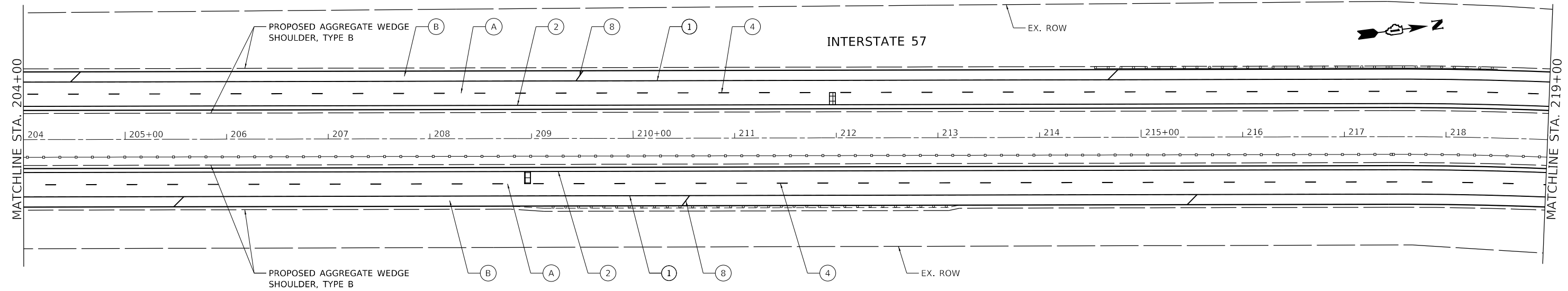

MODEL: D:\4611... FILE NAME: P:\2004-825\17B195-014_HBM\WO#4_157_ResturfTech\Sheet Files\162M53-SUIT-Plan9.dgn



USER NAME = ali.issa	DESIGNED - AMI	REVISED - 02/22/2022 AMI
DRAWN - AMI	REVISIONS -	
PLOT SCALE = 100.0000' / in.	CHECKED - RTB, JMG	REVISIONS -
PLOT DATE = 2/22/2022	DATE - 2/22/2022	REVISIONS -

**STATE OF ILLINOIS
DEPARTMENT OF TRANSPORTATION**

**ROADWAY PLAN
INTERSTATE ROUTE 57 (I-57)**

SCALE: 100.0000' / in. SHEET 9 OF 35 SHEETS STA. TO STA.

F.A.J. RTE.	SECTION	COUNTY	TOTAL SHEETS	SHEET NO.
57	2020-164-RA-WS-RS	WILL	134	35
CONTRACT NO. 62M53				
ILLINOIS FED. AID PROJECT				

REVISED SHEET 2/24/2022

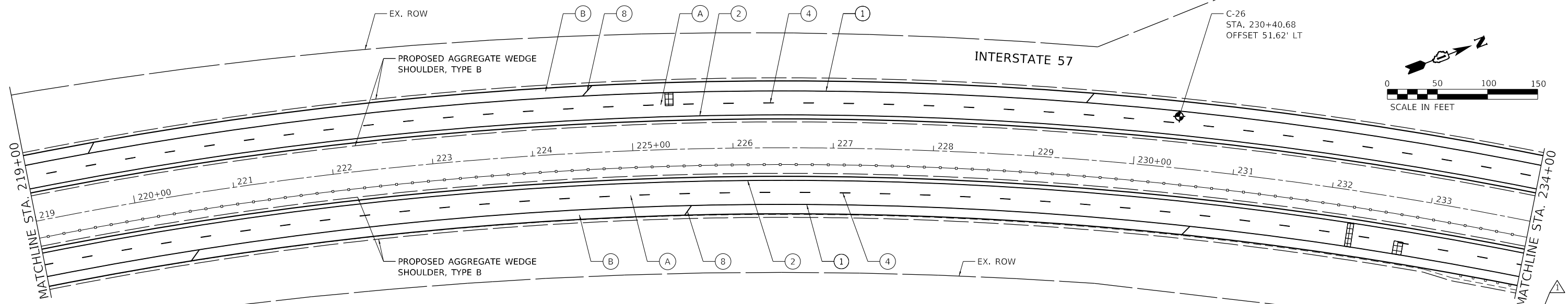

ROADWAY WORK LEGEND		PAVEMENT MARKING LEGEND				
(A)	PR HMA SURFACE REMOVAL, 4"	(1)	PR PM, THERMOPLASTIC - LINE 4", WHITE (TYP.)	(8)	PR PM, THERMOPLASTIC - LINE 12", 500' SPACING, WHITE, (TYP.)	
	PR POLYMERIZED HMA SURFACE COURSE, SMA, 12.5, MIX "F", N80, 2"	(2)	PR PM, THERMOPLASTIC - LINE 4", YELLOW (TYP.)	(9)	PR PM, MODIFIED URETHANE - LINE 12", 30' SPACING, CHEVRON, WHITE (TYP.)	
	PR POLYMERIZED HMA BINDER COURSE, SMA, 12.5, N80, 2"	(3)	PR PM, PREFORMED PLASTIC, TYPE D-STANDARD-LINE 4" 2'-DASH, 6'-SKIP, WHITE (TYP.)	(10)	PR PM, THERMOPLASTIC - LINE 24", WHITE (TYP.)	
(B)	PR HMA SURFACE REMOVAL, 2"	(4)	PR PM, PREFORMED PLASTIC, TYPE D-STANDARD-LINE 5" 10'-DASH, 30'-SKIP, WHITE (TYP.)	(11)	PR PM, PREFORMED PLASTIC, TYPE D - STANDARD-LINE 8", 10'-DASH, 30'-SKIP, WHITE (CONTRAST)(TYP.)	
	PR HOT-MIX ASPHALT SURFACE COURSE, MIX "D", IL-9.5, N70, 2"	(5)	PR PM, THERMOPLASTIC - LINE 8", WHITE (TYP.)	(12)	PR PM, MODIFIED URETHANE - LINE 4", WHITE (TYP.)	
[Cross-hatch]	CLASS A PATCH, 11"	(6)	PR PM, PREFORMED PLASTIC, TYPE D - STANDARD- LINE 7, 2'-DASH, 6'-SKIP, WHITE (CONTRAST)(TYP.)	(13)	PR PM, MODIFIED URETHANE - LINE 4", YELLOW (TYP.)	
[Diagonal lines]	CLASS B PATCH, 11"	(7)	PR PM, THERMOPLASTIC - LINE 12", 30' SPACING, CHEVRON, WHITE, (TYP.)	(14)	PR PM, MODIFIED URETHANE - LINE 8", WHITE (TYP.)	
[Grid]	CLASS A PATCH, 14"					

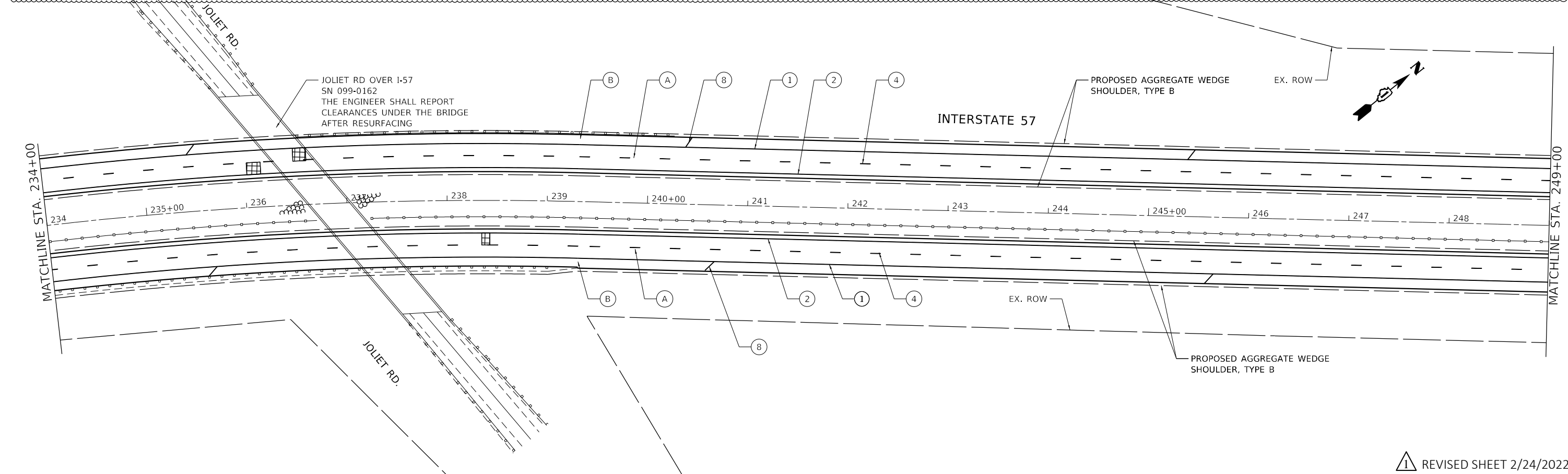

USER NAME = ali.issa	DESIGNED - AMI	REVISED - 02/22/2022 AMI
PLOT SCALE = 100.0000' / in.	DRAWN - AMI	REVISED -
PLOT DATE = 2/22/2022	CHECKED - RTB, IMG	REVISED -
	DATE - 2/22/2022	REVISED -

**STATE OF ILLINOIS
DEPARTMENT OF TRANSPORTATION**

ROADWAY PLAN INTERSTATE ROUTE 57 (I-57)	
SCALE: 100.0000' / in.	SHEET 10 OF 35 SHEETS
STA. _____	TO STA. _____

F.A.J. RTE.	SECTION	COUNTY	TOTAL SHEETS	SHEET NO.
57	2020-164-RA-WS-RS	WILL	134	36
CONTRACT NO. 62M53				
ILLINOIS FED. AID PROJECT				

1 REVISION SHEET 2/24/2022

MODEL: D:\hbm\11\11004-825\11004-825-014-HBMMW04-157-ResurfTech\Sheet Files\11004-825-SHIF-Plan10.dgn

ROADWAY WORK LEGEND

- (A) PR HMA SURFACE REMOVAL, 4"
- (B) PR HMA SURFACE REMOVAL, 2"
- (C) PR HMA SURFACE REMOVAL, 4"
- PR POLYMERIZED HMA SURFACE COURSE, SMA, 12.5, MIX "F", N80, 2"
- PR POLYMERIZED HMA BINDER COURSE, SMA, 12.5, N80, 2"
- PR HMA SURFACE COURSE, MIX "D", 1L-9.5, N70, 2"
- PR POLYMERIZED HMA SURFACE COURSE, MIX "E", 1L-9.5, N70, 2"
- PR HMA BINDER COURSE, 1L-9.5, N70, 2"
- CLASS A PATCH, 11"
- CLASS A PATCH, 14"
- CLASS B PATCH, 11"

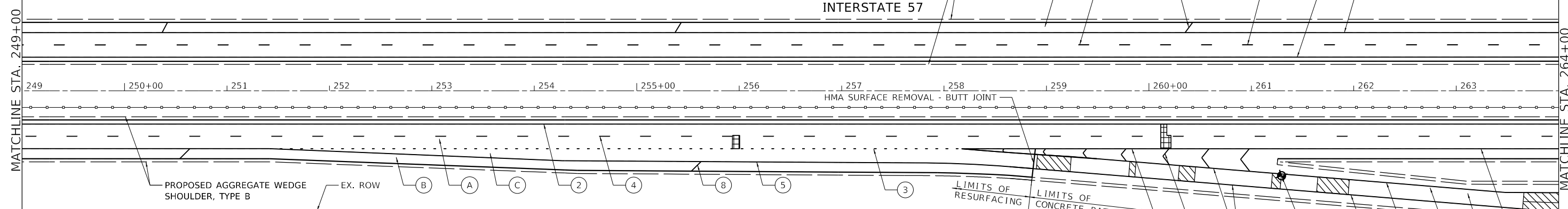

- PAVEMENT MARKING LEGEND**
- (1) PR PM, THERMOPLASTIC - LINE 4", WHITE (TYP.)
 - (2) PR PM, THERMOPLASTIC - LINE 4", YELLOW (TYP.)
 - (3) PR PM, PREFORMED PLASTIC, TYPE B-STANDARD-LINE 4" (TYP.) 2'-DASH, 6'-SKIP, WHITE (TYP.)
 - (4) PR PM, PREFORMED PLASTIC, TYPE B-STANDARD-LINE 5" 10'-DASH, 30'-SKIP, WHITE (TYP.)
 - (5) PR PM, THERMOPLASTIC - LINE 8", WHITE (TYP.)
 - (6) PR PM, PREFORMED PLASTIC, TYPE D - STANDARD- LINE 7, 2'-DASH, 6'-SKIP, WHITE (CONTRAST)(TYP.)
 - (7) PR PM, THERMOPLASTIC - LINE 12", 30' SPACING, CHEVRON, WHITE, (TYP.)
 - (8) PR PM, THERMOPLASTIC - LINE 12", 500' SPACING, WHITE, (TYP.)
 - (9) PR PM, MODIFIED URETHANE - LINE 12", 30' SPACING, CHEVRON, WHITE, (TYP.)
 - (10) PR PM, THERMOPLASTIC - LINE 24", WHITE (TYP.)
 - (11) PR PM, PREFORMED PLASTIC, TYPE D - STANDARD-LINE 8", 10'-DASH, 30'-SKIP, WHITE (CONTRAST)(TYP.)
 - (12) PR PM, MODIFIED URETHANE - LINE 4", WHITE (TYP.)
 - (13) PR PM, MODIFIED URETHANE - LINE 4", YELLOW (TYP.)
 - (14) PR PM, MODIFIED URETHANE - LINE 8", WHITE (TYP.)
 - (21) PR PM, MODIFIED URETHANE - LINE 12", 10' SPACING, CHEVRON, WHITE, (TYP.)

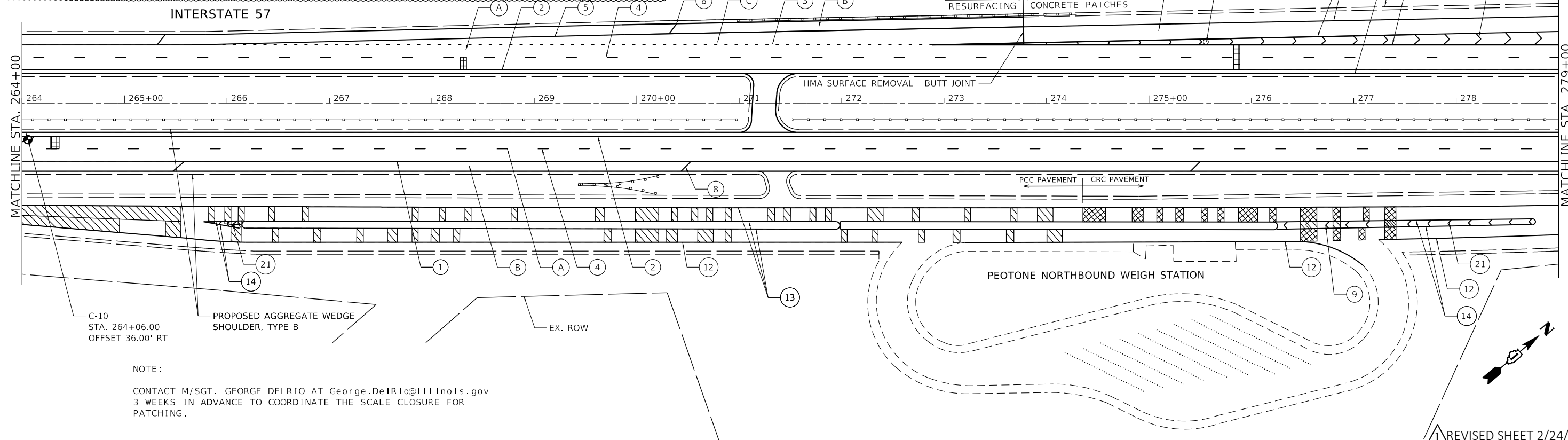

NOTE:
CONTACT M/SGT. GEORGE DELRIO AT George.DelRio@illinois.gov
3 WEEKS IN ADVANCE TO COORDINATE THE SCALE CLOSURE FOR
PATCHING.

MODEL: Dwg.rvt; FILE NAME: P:\2004-2025\162M53-SHIT-Rplan1.dgn



USER NAME = ali.jssa	DESIGNED - AMI	REVISED - 02/22/2022 AMI
PLOT SCALE = 100,0000' / in.	DRAWN - AMI	REVISED -
PLOT DATE = 2/22/2022	CHECKED - RTB, JMG	REVISED -
	DATE - 2/22/2022	REVISED -

**STATE OF ILLINOIS
DEPARTMENT OF TRANSPORTATION**

**ROADWAY PLAN
INTERSTATE ROUTE 57 (I-57)**
SCALE: 100,0000' / in. SHEET 11 OF 35 SHEETS STA. TO STA.

F.A.J. RTE.	SECTION	COUNTY	TOTAL SHEETS	SHEET NO.
57	2020-164-RA-WS-RS	WILL	134	37
CONTRACT NO. 62M53				
ILLINOIS FED. AID PROJECT				

REVISI REVISION SHEET 2/24/2022

NOTES:

1. THE ROAD SURFACE 150 FEET UPSTREAM OF THE DYNAMIC SCALE AND 100 FEET DOWNSTREAM OF THE DYNAMIC SCALE SHALL HAVE A CONSTANT GRADE AND CONSTANT LATERAL SLOPE AND SHALL VARY IN HEIGHT BY NO MORE THAN 1/8 INCH OVER ANY 25 FEET LENGTH ALONG THE ROAD OR ACROSS THE WIDTH OF THE ROAD. THE PAVEMENT IMMEDIATELY ADJACENT TO THE DYNAMIC SCALE SHALL BE FLUSH WITH THE SCALE SURFACE. IF THE ENGINEER REQUIRES VERIFICATION OF THE ROAD CONDITIONS SPECIFIED HEREIN, IT SHALL BE THE CONTRACTOR'S RESPONSIBILITY BY THE USE OF A PROFILOGRAPH TO CONFIRM THE REQUIREMENTS WITH NO ADDITIONAL COST TO THE DEPARTMENT.
2. THE 4' PORTION OF THE 8.5' WIDE TEMPORARY PAVEMENT ADJACENT TO THE EDGE OF PAVEMENT SHALL REMAIN IN PLACE AND WILL BE USED AS PERMANENT MEDIAN SHOULDER, THE REMAINING 4.5' PAVEMENT SHALL BE REMOVED AND AREA FILLED AGGREGATE WEDGE SHOULDER AND FILL. SEE EMBANKMENT II SPECIFICATION.

3. FOR DISTURBANCES TO THE VEGETATIVE SURFACES RESULTING FROM ACTIVITIES TO INSTALL TEMPORARY PAVEMENT TO MAINTAIN TRAFFIC DURING INSTALLATION OF WIM PATCH AND FOR INSTALLATION OF WIM EQUIPMENT, THE FOLLOWING NOMINAL LANDSCAPING QUANTITIES HAVE BEEN PROVIDED TO BE USED AT THE DIRECTION OF THE ENGINEER.:
 21101615 - TOPSOIL FURNISH AND PLACE, 4"
 21400100 - GRADING AND SHAPING DITCHES
 25000210 - SEEDING, CLASS 2A
 25000400 - NITROGEN FERTILIZER NUTRIENT
 25000500 - PHOSPHORUS FERTILIZER NUTRIENT
 25000600 - POTASSIUM FERTILIZER NUTRIENT
 25100630 - EROSION CONTROL BLANKET
 25200200 - SUPPLEMENTAL WATERING
 28000305 - TEMPORARY DITCH CHECKS
 28000400 - PERIMETER EROSION BARRIER

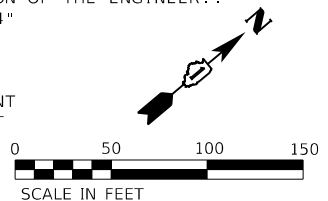
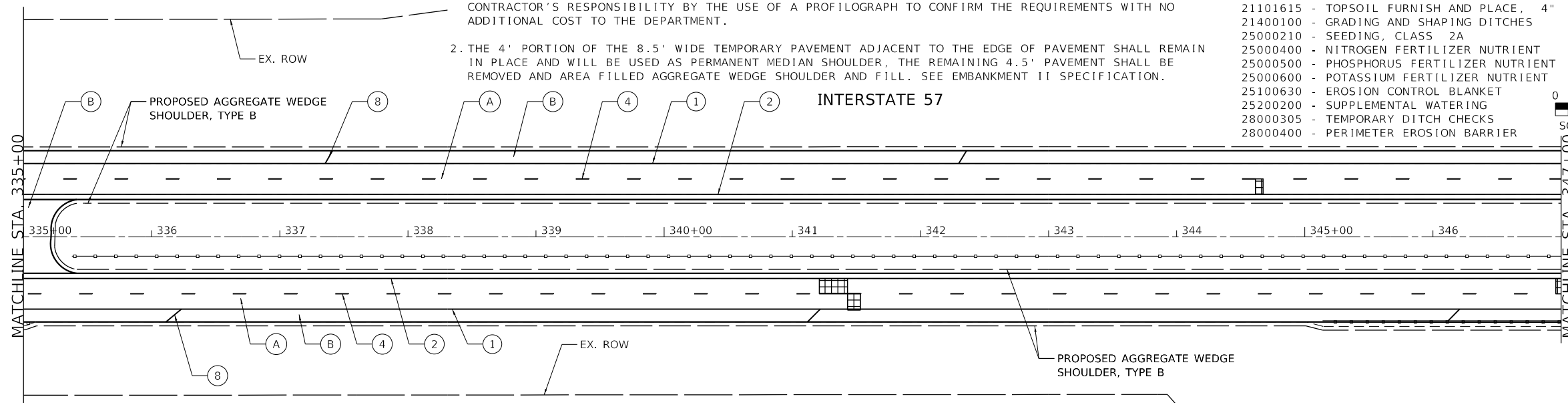

ROADWAY WORK LEGEND

- (A) PR HMA SURFACE REMOVAL, 4"
- PR POLYMERIZED HMA SURFACE COURSE, SMA, 12.5, MIX "F", N80, 2"
- PR POLYMERIZED HMA BINDER COURSE, SMA, 12.5, N80, 2"
- (B) PR HMA SURFACE REMOVAL, 2"
- PR HOT-MIX ASPHALT SURFACE COURSE, MIX "D", 1L-9.5, N70, 2"
- CLASS A PATCH, 11"
- CLASS B PATCH, 11"
- CLASS A PATCH, 14"

PAVEMENT MARKING LEGEND

- (1) PR PM, THERMOPLASTIC - LINE 4", WHITE (TYP.)
- (2) PR PM, THERMOPLASTIC - LINE 4", YELLOW (TYP.)
- (3) PR PM, PREFORMED PLASTIC, TYPE D-STANDARD-LINE 4" 2'-DASH, 6'-SKIP, WHITE (TYP.)
- (4) PR PM, PREFORMED PLASTIC, TYPE D-STANDARD-LINE 5" 10'-DASH, 30'-SKIP, WHITE (TYP.)
- (5) PR PM, THERMOPLASTIC - LINE 8", WHITE (TYP.)
- (6) PR PM, PREFORMED PLASTIC, TYPE D - STANDARD- LINE 7, 2'-DASH, 6'-SKIP, WHITE (CONTRAST)(TYP.)
- (7) PR PM, THERMOPLASTIC - LINE 12", 30' SPACING, CHEVRON, WHITE, (TYP.)

- (8) PR PM, THERMOPLASTIC - LINE 12", 500' SPACING, WHITE, (TYP.)
- (9) PR PM, MODIFIED URETHANE - LINE 12", 30' SPACING, CHEVRON, WHITE, (TYP.)
- (10) PR PM, THERMOPLASTIC - LINE 24", WHITE (TYP.)
- (11) PR PM, PREFORMED PLASTIC, TYPE D - STANDARD-LINE 8", 10'-DASH, 30'-SKIP, WHITE (CONTRAST)(TYP.)
- (12) PR PM, MODIFIED URETHANE - LINE 4", WHITE (TYP.)
- (13) PR PM, MODIFIED URETHANE - LINE 4", YELLOW (TYP.)
- (14) PR PM, MODIFIED URETHANE - LINE 8", WHITE (TYP.)

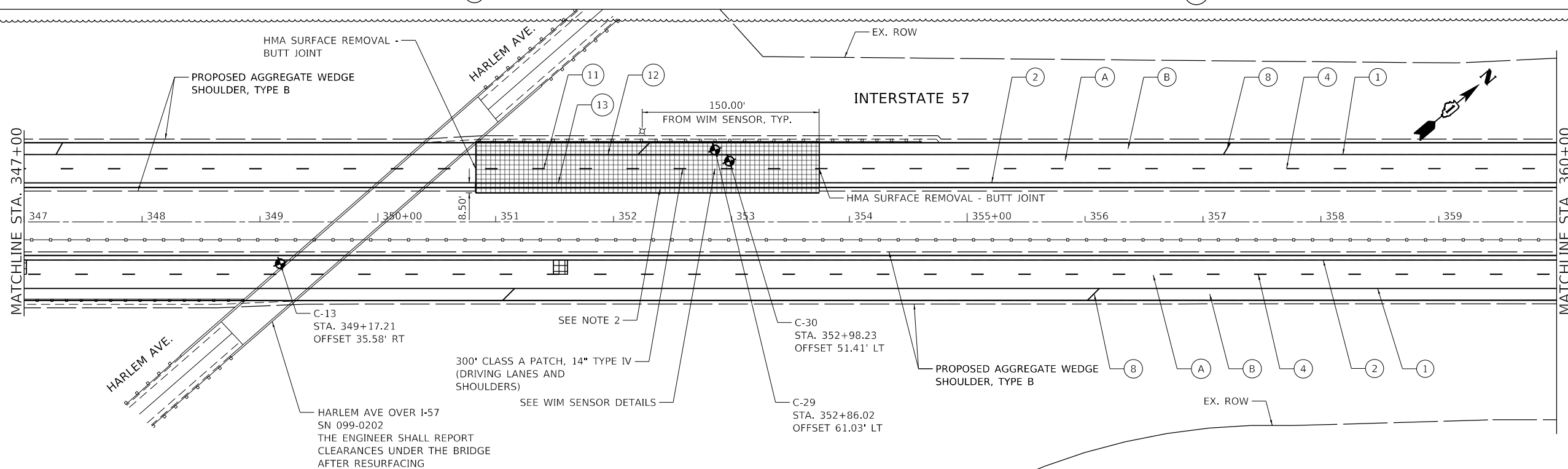

MODEL: Dwg.rvt FILE NAME: P:\2004-2025\157\195-014\HBM\WO#4_157_ResurfTech\Sheet Files\162M53-SHT-Plan1.dgn



USER NAME = ali.issa	DESIGNED - AMI	REVISED - 02/22/2022 AMI
PLOT SCALE = 100.0000' / in.	DRAWN - AMI	REVISED -
PLOT DATE = 2/22/2022	CHECKED - RTB, JMG	REVISED -
	DATE - 2/22/2022	REVISED -

STATE OF ILLINOIS
DEPARTMENT OF TRANSPORTATION

ROADWAY PLAN
INTERSTATE ROUTE 57 (I-57)
SCALE: 100.0000' / in SHEET 14 OF 35 SHEETS STA. TO STA.

F.A.J. RTE.	SECTION	COUNTY	TOTAL SHEETS	SHEET NO.
57	2020-164-RA-WS-RS	WILL	134	40
CONTRACT NO. 62M53				
ILLINOIS FED. AID PROJECT				

REVISION 1 REVISED SHEET 2/24/2022

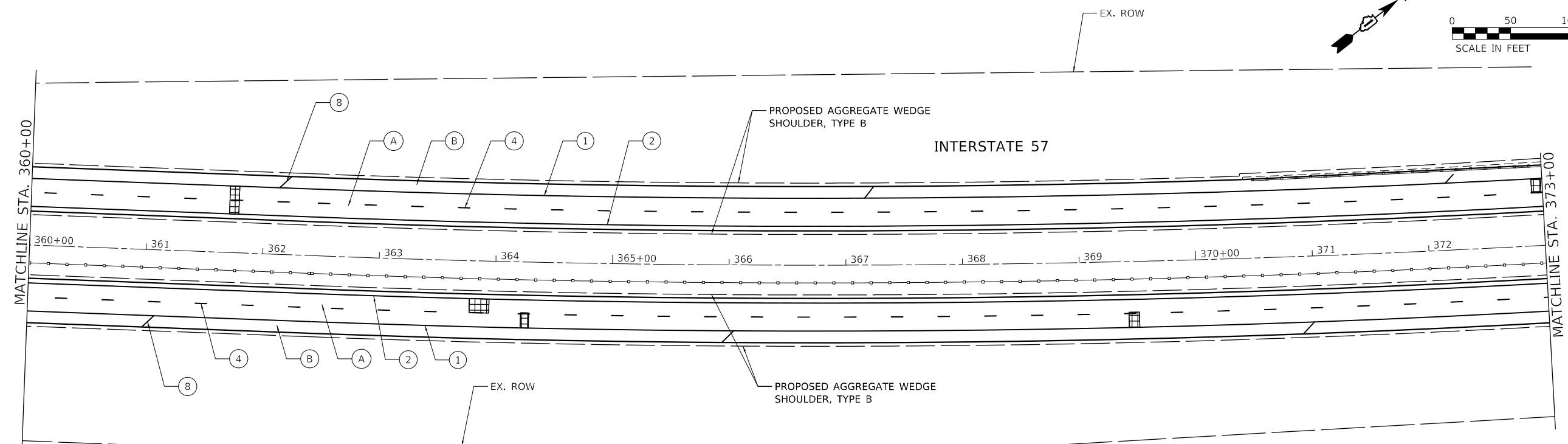

ROADWAY WORK LEGEND

- (A) PR HMA SURFACE REMOVAL, 4"
- (A) PR POLYMERIZED HMA SURFACE COURSE, SMA, 12.5, MIX "F", N80, 2"
- PR POLYMERIZED HMA BINDER COURSE, SMA, 12.5, N80, 2"
- (B) PR HMA SURFACE REMOVAL, 2"
- PR HMA SURFACE COURSE, MIX "D", 1L-9.5, N70, 2"
- CLASS A PATCH, 11"
- CLASS B PATCH, 11"
- CLASS A PATCH, 14"

PAVEMENT MARKING LEGEND

- (1) PR PM, THERMOPLASTIC - LINE 4", WHITE (TYP.)
- (2) PR PM, THERMOPLASTIC - LINE 4", YELLOW (TYP.)
- (3) PR PM, PREFORMED PLASTIC, TYPE D-STANDARD-LINE 4' 2'-DASH, 6'-SKIP, WHITE (TYP.)
- (4) PR PM, PREFORMED PLASTIC, TYPE D-STANDARD-LINE 5' 10'-DASH, 30'-SKIP, WHITE (TYP.)
- (5) PR PM, THERMOPLASTIC - LINE 8", WHITE (TYP.)
- (6) PR PM, PREFORMED PLASTIC, TYPE D - STANDARD- LINE 7, 2'-DASH, 6'-SKIP, WHITE (CONTRAST)(TYP.)
- (7) PR PM, THERMOPLASTIC - LINE 12", 30' SPACING, CHEVRON, WHITE, (TYP.)

- (8) PR PM, THERMOPLASTIC - LINE 12", 500' SPACING, WHITE, (TYP.)
- (9) PR PM, MODIFIED URETHANE - LINE 12", 30' SPACING, CHEVRON, WHITE, (TYP.)
- (10) PR PM, THERMOPLASTIC - LINE 24", WHITE (TYP.)
- (11) PR PM, PREFORMED PLASTIC, TYPE D - STANDARD-LINE 8", 10'-DASH, 30'-SKIP, WHITE (CONTRAST)(TYP.)
- (12) PR PM, MODIFIED URETHANE - LINE 4", WHITE (TYP.)
- (13) PR PM, MODIFIED URETHANE - LINE 4", YELLOW (TYP.)
- (14) PR PM, MODIFIED URETHANE - LINE 8", WHITE (TYP.)

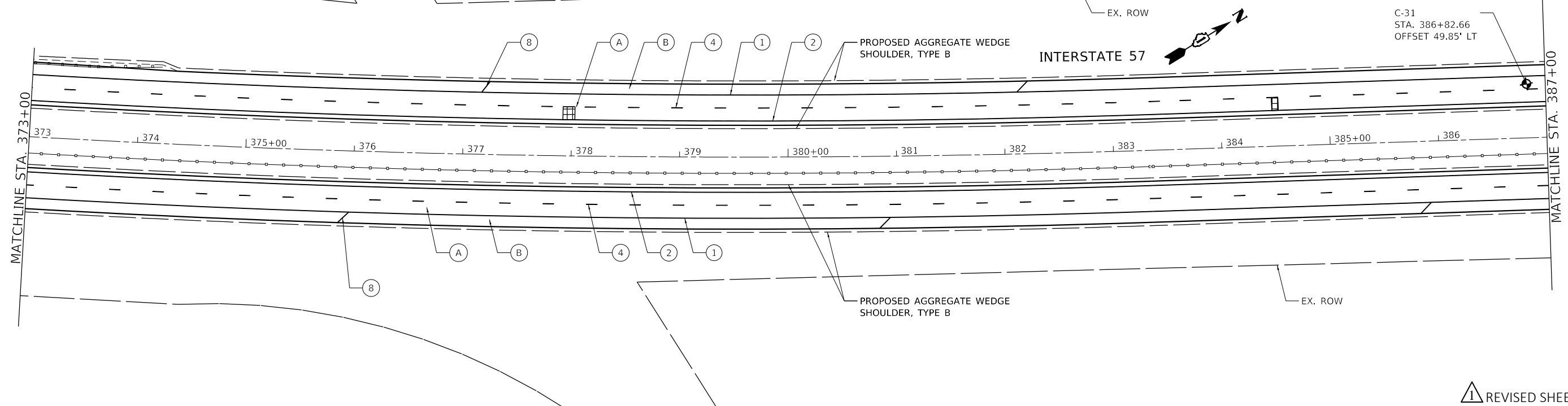

MODEL: D:\p1\157\157.dwg; FILE NAME: P:\2004-2025\157\157.dwg; HBM\NO#4-157_ResturfTech\Sheet Files\162M53-SHT-Plan15.dgn



USER NAME = ali.issa	DESIGNED - AMI	REVISED - 02/22/2022 AMI
PLOT SCALE = 100.0000' / in.	DRAWN - AMI	REVISED -
PLOT DATE = 2/22/2022	CHECKED - RTB, JMG	REVISED -
	DATE - 2/22/2022	REVISED -

**STATE OF ILLINOIS
DEPARTMENT OF TRANSPORTATION**

**ROADWAY PLAN
INTERSTATE ROUTE 57 (I-57)**
SCALE: 100.0000' / in SHEET 15 OF 35 SHEETS STA. TO STA.

F.A.J. RTE.	SECTION	COUNTY	TOTAL SHEETS	SHEET NO.
57	2020-164-RA-WS-RS	WILL	134	41
CONTRACT NO. 62M53				
ILLINOIS FED. AID PROJECT				

REVISION 1 REVISED SHEET 2/24/2022

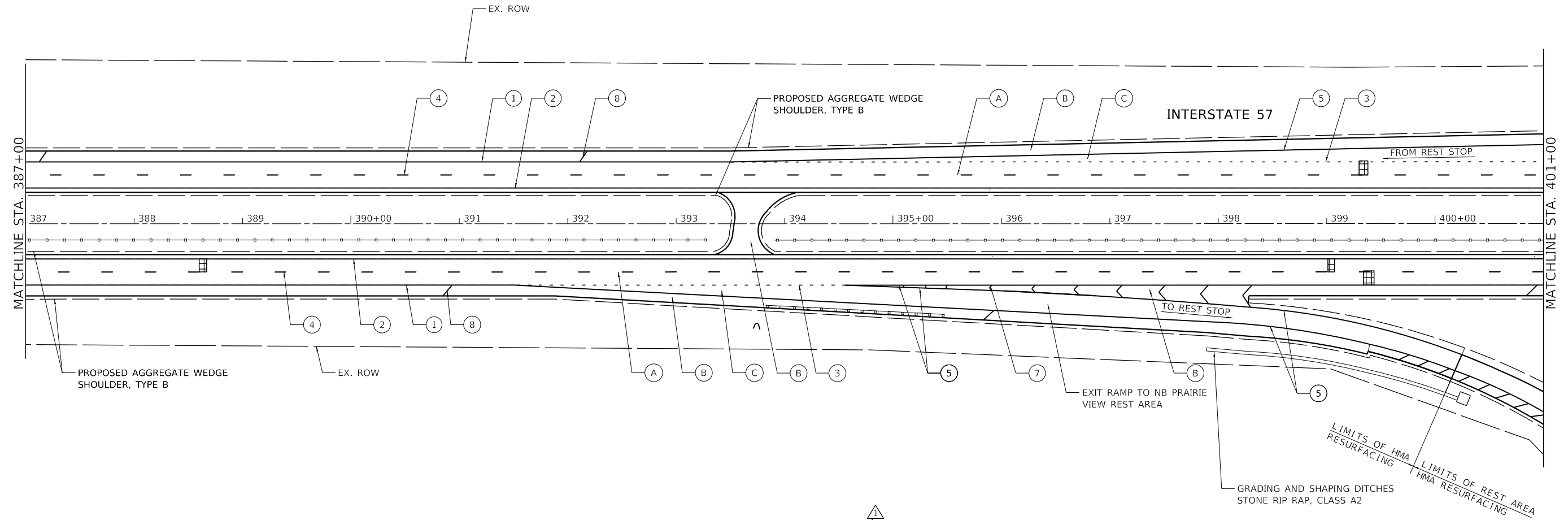
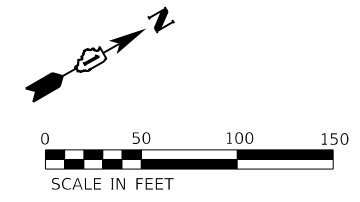

ROADWAY WORK LEGEND

- (A) PR HMA SURFACE REMOVAL, 4"
- (A) PR POLYMERIZED HMA SURFACE COURSE, SMA, 12.5, MIX "F", N80, 2"
- PR POLYMERIZED HMA BINDER COURSE, SMA, 12.5, N80, 2"
- (B) PR HMA SURFACE REMOVAL, 2"
- (B) PR HMA SURFACE COURSE, MIX "D", IL-9.5, N70, 2"
- PR HMA SURFACE REMOVAL, 4"
- (C) PR POLYMERIZED HMA SURFACE COURSE, MIX "E", IL-9.5, N70, 2"
- PR HMA BINDER COURSE, IL-9.5, N70, 2"
- [Cross-hatch symbol] CLASS A PATCH, 11"
- [Diagonal lines symbol] CLASS B PATCH, 11"
- [Grid symbol] CLASS A PATCH, 14"

PAVEMENT MARKING LEGEND

- (1) PR PM, THERMOPLASTIC - LINE 4", WHITE (TYP.)
- (2) PR PM, THERMOPLASTIC - LINE 4", YELLOW (TYP.)
- (3) PR PM, PREFORMED PLASTIC, TYPE D-STANDARD-LINE 4" 2'-DASH, 6'-SKIP, WHITE (TYP.)
- (4) PR PM, PREFORMED PLASTIC, TYPE D-STANDARD-LINE 5" 10'-DASH, 30'-SKIP, WHITE (TYP.)
- (5) PR PM, THERMOPLASTIC - LINE 8", WHITE (TYP.)
- (6) PR PM, PREFORMED PLASTIC, TYPE D - STANDARD- LINE 7, 2'-DASH, 6'-SKIP, WHITE (CONTRAST)(TYP.)
- (7) PR PM, THERMOPLASTIC - LINE 12", 30' SPACING, CHEVRON, WHITE, (TYP.)
- (8) PR PM, THERMOPLASTIC - LINE 12", 500' SPACING, WHITE, (TYP.)
- (9) PR PM, MODIFIED URETHANE - LINE 12", 30' SPACING, CHEVRON, WHITE, (TYP.)
- (10) PR PM, THERMOPLASTIC - LINE 24", WHITE (TYP.)
- (11) PR PM, PREFORMED PLASTIC, TYPE D - STANDARD-LINE 8", 10'-DASH, 30'-SKIP, WHITE (CONTRAST)(TYP.)
- (12) PR PM, MODIFIED URETHANE - LINE 4", WHITE (TYP.)
- (13) PR PM, MODIFIED URETHANE - LINE 4", YELLOW (TYP.)
- (14) PR PM, MODIFIED URETHANE - LINE 8", WHITE (TYP.)

MODEL: D:\p16\11...
 FILE NAME: P12\2004-025_P16\105-014_HBR\W04-157_Resurf\Sheet\Sheet File\162M53-S17-R16.dgn



USER NAME = ali.issa	DESIGNED - AMI	REVISED - 1/02/22/2022 AMI
DRAWN - AMI	CHECKED - RTB, JMG	REVISED -
PLOT SCALE = 100.0000' / in.	DATE - 2/22/2022	REVISED -
PLOT DATE = 2/22/2022		

**STATE OF ILLINOIS
DEPARTMENT OF TRANSPORTATION**

**ROADWAY PLAN
INTERSTATE ROUTE 57 (I-57)**

SCALE: 100.0000' / in. SHEET 16 OF 35 SHEETS STA. TO STA.

F.A.J. RTE.	SECTION	COUNTY	TOTAL SHEETS	SHEET NO.
57	2020-164-RA-WS-R5	WILL	134	42
CONTRACT NO. 62M53				

ROADWAY WORK LEGEND

- (A) PR HMA SURFACE REMOVAL, 4"
- (A) PR POLYMERIZED HMA SURFACE COURSE, SMA, 12.5, MIX "F", N80, 2"
- (A) PR POLYMERIZED HMA BINDER COURSE, SMA, 12.5, N80, 2"
- (B) PR HMA SURFACE REMOVAL, 2"
- (B) PR HMA SURFACE COURSE, MIX "D", 1L-9.5, N70, 2"
- (B) PR HMA SURFACE REMOVAL, 4"
- (C) PR POLYMERIZED HMA SURFACE COURSE, MIX "E", 1L-9.5, N70, 2"
- (C) PR HMA BINDER COURSE, 1L-9.5, N70, 2"
- [Cross-hatch] CLASS A PATCH, 11"
- [Grid] CLASS A PATCH, 14"
- [Diagonal lines] CLASS B PATCH, 11"

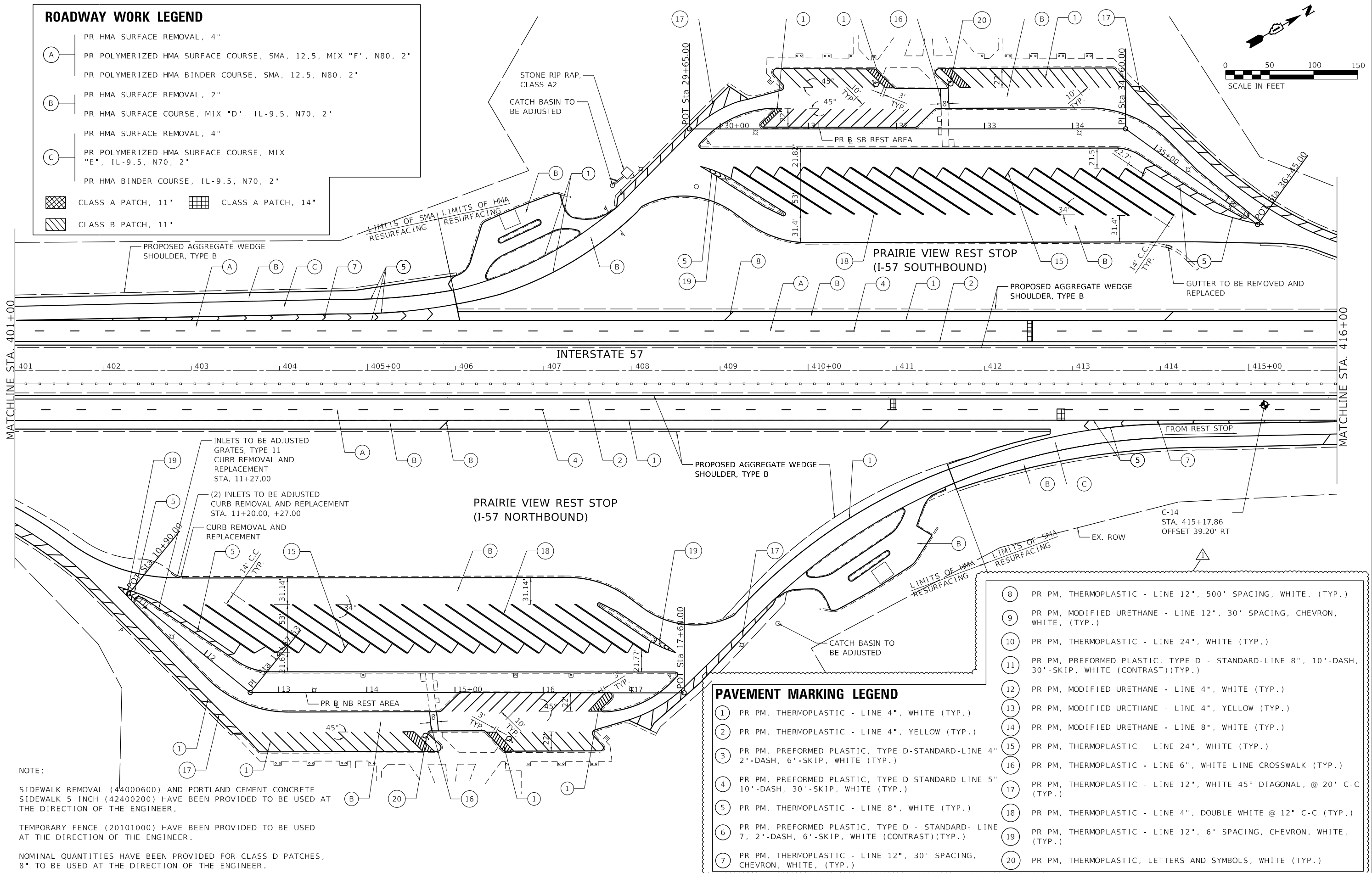
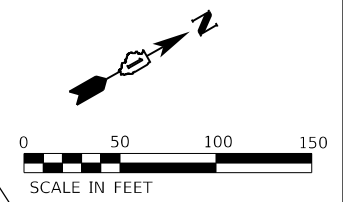

NOTE:

SIDEWALK REMOVAL (44000600) AND PORTLAND CEMENT CONCRETE SIDEWALK 5 INCH (42400200) HAVE BEEN PROVIDED TO BE USED AT THE DIRECTION OF THE ENGINEER.

TEMPORARY FENCE (20101000) HAVE BEEN PROVIDED TO BE USED AT THE DIRECTION OF THE ENGINEER.

NOMINAL QUANTITIES HAVE BEEN PROVIDED FOR CLASS D PATCHES, 8" TO BE USED AT THE DIRECTION OF THE ENGINEER.

PAVEMENT MARKING LEGEND

- (1) PR PM, THERMOPLASTIC - LINE 4", WHITE (TYP.)
- (2) PR PM, THERMOPLASTIC - LINE 4", YELLOW (TYP.)
- (3) PR PM, PREFORMED PLASTIC, TYPE D-STANDARD-LINE 4" 2'-DASH, 6'-SKIP, WHITE (TYP.)
- (4) PR PM, PREFORMED PLASTIC, TYPE D-STANDARD-LINE 5" 10'-DASH, 30'-SKIP, WHITE (TYP.)
- (5) PR PM, THERMOPLASTIC - LINE 8", WHITE (TYP.)
- (6) PR PM, PREFORMED PLASTIC, TYPE D - STANDARD- LINE 7, 2'-DASH, 6'-SKIP, WHITE (CONTRAST)(TYP.)
- (7) PR PM, THERMOPLASTIC - LINE 12", 30' SPACING, CHEVRON, WHITE, (TYP.)
- (8) PR PM, THERMOPLASTIC - LINE 12", 500' SPACING, WHITE, (TYP.)
- (9) PR PM, MODIFIED URETHANE - LINE 12", 30' SPACING, CHEVRON, WHITE, (TYP.)
- (10) PR PM, THERMOPLASTIC - LINE 24", WHITE (TYP.)
- (11) PR PM, PREFORMED PLASTIC, TYPE D - STANDARD-LINE 8", 10'-DASH, 30'-SKIP, WHITE (CONTRAST)(TYP.)
- (12) PR PM, MODIFIED URETHANE - LINE 4", WHITE (TYP.)
- (13) PR PM, MODIFIED URETHANE - LINE 4", YELLOW (TYP.)
- (14) PR PM, MODIFIED URETHANE - LINE 8", WHITE (TYP.)
- (15) PR PM, THERMOPLASTIC - LINE 24", WHITE (TYP.)
- (16) PR PM, THERMOPLASTIC - LINE 6", WHITE LINE CROSSWALK (TYP.)
- (17) PR PM, THERMOPLASTIC - LINE 12", WHITE 45° DIAGONAL, @ 20' C-C (TYP.)
- (18) PR PM, THERMOPLASTIC - LINE 4", DOUBLE WHITE @ 12" C-C (TYP.)
- (19) PR PM, THERMOPLASTIC - LINE 12", 6' SPACING, CHEVRON, WHITE, (TYP.)
- (20) PR PM, THERMOPLASTIC, LETTERS AND SYMBOLS, WHITE (TYP.)

MODEL: D:\4641... FILE NAME: P:\2004-2025 P\195-014 HBM\W044 157_ResturfTech\Sheet Files\162M53-SHT-Plan17.dgn



USER NAME = ali.jssa	DESIGNED - AMI	REVISED - 1/02/22/2022 AMI
	DRAWN - AMI	REVISED -
PLOT SCALE = 100.0000' / in.	CHECKED - RTB, IMG	REVISED -
PLOT DATE = 2/22/2022	DATE - 2/22/2022	REVISED -

**STATE OF ILLINOIS
DEPARTMENT OF TRANSPORTATION**

**ROADWAY PLAN
INTERSTATE ROUTE 57 (I-57)**

SCALE: 100.0000' / in SHEET 17 OF 35 SHEETS STA. TO STA.

F.A.J. RTE.	SECTION	COUNTY	TOTAL SHEETS	SHEET NO.
57	2020-164-RA-WS-R5	WILL	134	43
CONTRACT NO. 62M53				

ILLINOIS FED. AID PROJECT
REVISED SHEET 2/24/2022

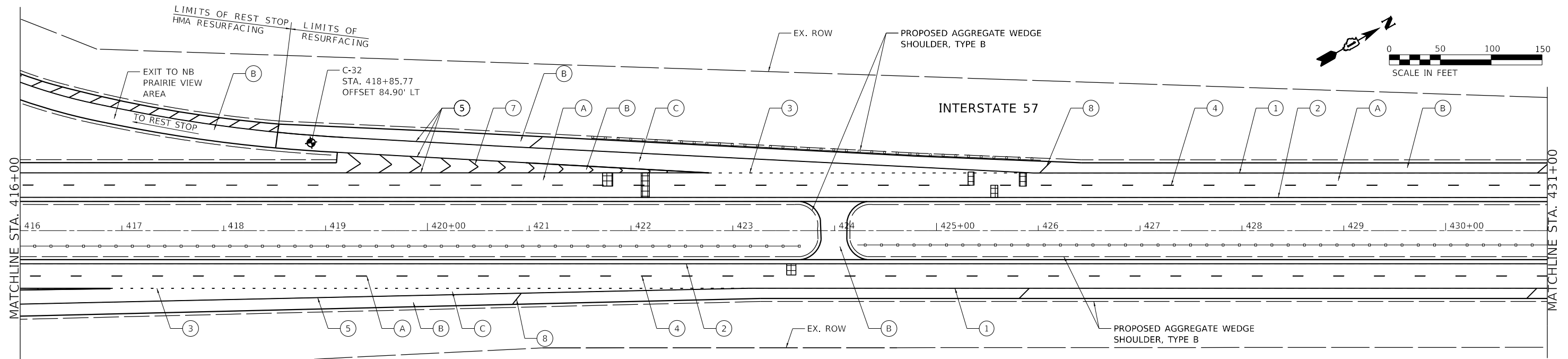
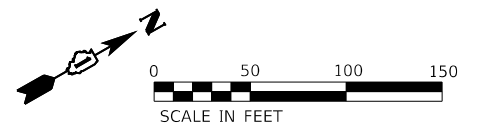

ROADWAY WORK LEGEND

- (A) PR HMA SURFACE REMOVAL, 4"
- (A) PR POLYMERIZED HMA SURFACE COURSE, SMA, 12.5, MIX "F", N80, 2"
- (A) PR POLYMERIZED HMA BINDER COURSE, SMA, 12.5, N80, 2"
- (B) PR HMA SURFACE REMOVAL, 2"
- (B) PR HMA SURFACE COURSE, MIX "D", 1L-9.5, N70, 2"
- (B) PR HMA SURFACE REMOVAL, 4"
- (C) PR POLYMERIZED HMA SURFACE COURSE, MIX "E", 1L-9.5, N70, 2"
- (C) PR HMA BINDER COURSE, 1L-9.5, N70, 2"

- [Cross-hatch] CLASS A PATCH, 11"
- [Diagonal lines] CLASS B PATCH, 11"
- [Grid] CLASS A PATCH, 14"

PAVEMENT MARKING LEGEND

- (1) PR PM, THERMOPLASTIC - LINE 4", WHITE (TYP.)
- (2) PR PM, THERMOPLASTIC - LINE 4", YELLOW (TYP.)
- (3) PR PM, PREFORMED PLASTIC, TYPE D-STANDARD-LINE 4" 2'-DASH, 6'-SKIP, WHITE (TYP.)
- (4) PR PM, PREFORMED PLASTIC, TYPE D-STANDARD-LINE 5" 10'-DASH, 30'-SKIP, WHITE (TYP.)
- (5) PR PM, THERMOPLASTIC - LINE 8", WHITE (TYP.)
- (6) PR PM, PREFORMED PLASTIC, TYPE D - STANDARD- LINE 7, 2'-DASH, 6'-SKIP, WHITE (CONTRAST)(TYP.)
- (7) PR PM, THERMOPLASTIC - LINE 12", 30' SPACING, CHEVRON, WHITE, (TYP.)

- (8) PR PM, THERMOPLASTIC - LINE 12", 500' SPACING, WHITE, (TYP.)
- (9) PR PM, MODIFIED URETHANE - LINE 12", 30' SPACING, CHEVRON, WHITE, (TYP.)
- (10) PR PM, THERMOPLASTIC - LINE 24", WHITE (TYP.)
- (11) PR PM, PREFORMED PLASTIC, TYPE D - STANDARD-LINE 8", 10'-DASH, 30'-SKIP, WHITE (CONTRAST)(TYP.)
- (12) PR PM, MODIFIED URETHANE - LINE 4", WHITE (TYP.)
- (13) PR PM, MODIFIED URETHANE - LINE 4", YELLOW (TYP.)
- (14) PR PM, MODIFIED URETHANE - LINE 8", WHITE (TYP.)

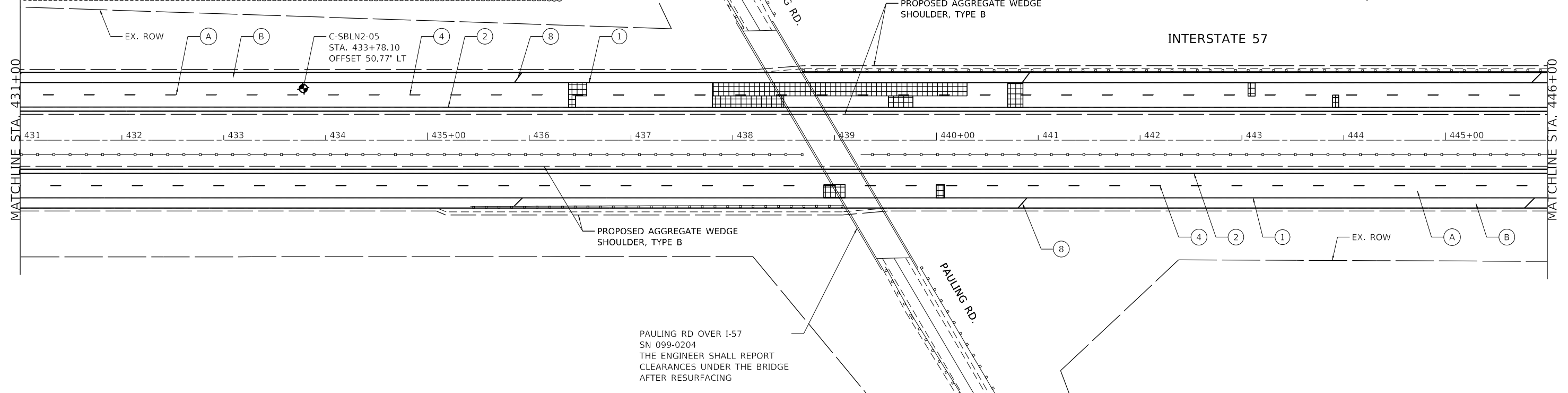

PAULING RD OVER I-57
SN 099-0204
THE ENGINEER SHALL REPORT
CLEARANCES UNDER THE BRIDGE
AFTER RESURFACING

MODEL: Dwg.rvt FILE NAME: P:\2004-2025\157_ResturfTech\Sheet Files\162M53-SHT-Plan18.dgn



USER NAME = ali.issa	DESIGNED - AMI	REVISED - 02/22/2022 AMI
PLOT SCALE = 100.0000' / in.	DRAWN - AMI	REVISED -
PLOT DATE = 2/22/2022	CHECKED - RTB, JMG	REVISED -
	DATE - 2/22/2022	REVISED -

**STATE OF ILLINOIS
DEPARTMENT OF TRANSPORTATION**

ROADWAY PLAN INTERSTATE ROUTE 57 (I-57)	
SCALE: 100.0000' / in	SHEET 18 OF 35 SHEETS
STA.	TO STA.

F.A.J RTE.	SECTION	COUNTY	TOTAL SHEETS	SHEET NO.
57	2020-164-RA-WS-RS	WILL	134	44
CONTRACT NO. 62M53				

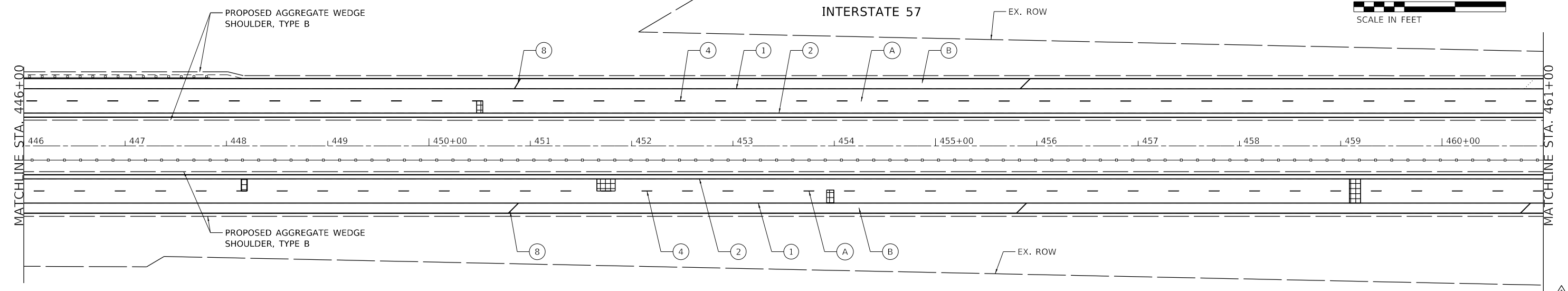

ROADWAY WORK LEGEND

- (A) PR HMA SURFACE REMOVAL, 4"
- (A) PR POLYMERIZED HMA SURFACE COURSE, SMA, 12.5, MIX "F", N80, 2"
- (A) PR POLYMERIZED HMA BINDER COURSE, SMA, 12.5, N80, 2"
- (B) PR HMA SURFACE REMOVAL, 2"
- (B) PR HMA SURFACE COURSE, MIX "D", 1L-9.5, N70, 2"

- CLASS A PATCH, 11"
- CLASS B PATCH, 11"
- CLASS A PATCH, 14"

PAVEMENT MARKING LEGEND

- (1) PR PM, THERMOPLASTIC - LINE 4", WHITE (TYP.)
- (2) PR PM, THERMOPLASTIC - LINE 4", YELLOW (TYP.)
- (3) PR PM, PREFORMED PLASTIC, TYPE D-STANDARD-LINE 4" 2'-DASH, 6'-SKIP, WHITE (TYP.)
- (4) PR PM, PREFORMED PLASTIC, TYPE D-STANDARD-LINE 5" 10'-DASH, 30'-SKIP, WHITE (TYP.)
- (5) PR PM, THERMOPLASTIC - LINE 8", WHITE (TYP.)
- (6) PR PM, PREFORMED PLASTIC, TYPE D - STANDARD- LINE 7, 2'-DASH, 6'-SKIP, WHITE (CONTRAST)(TYP.)
- (7) PR PM, THERMOPLASTIC - LINE 12", 30' SPACING, CHEVRON, WHITE, (TYP.)

- (8) PR PM, THERMOPLASTIC - LINE 12", 500' SPACING, WHITE, (TYP.)
- (9) PR PM, MODIFIED URETHANE - LINE 12", 30' SPACING, CHEVRON, WHITE, (TYP.)
- (10) PR PM, THERMOPLASTIC - LINE 24", WHITE (TYP.)
- (11) PR PM, PREFORMED PLASTIC, TYPE D - STANDARD-LINE 8", 10'-DASH, 30'-SKIP, WHITE (CONTRAST)(TYP.)
- (12) PR PM, MODIFIED URETHANE - LINE 4", WHITE (TYP.)
- (13) PR PM, MODIFIED URETHANE - LINE 4", YELLOW (TYP.)
- (14) PR PM, MODIFIED URETHANE - LINE 8", WHITE (TYP.)

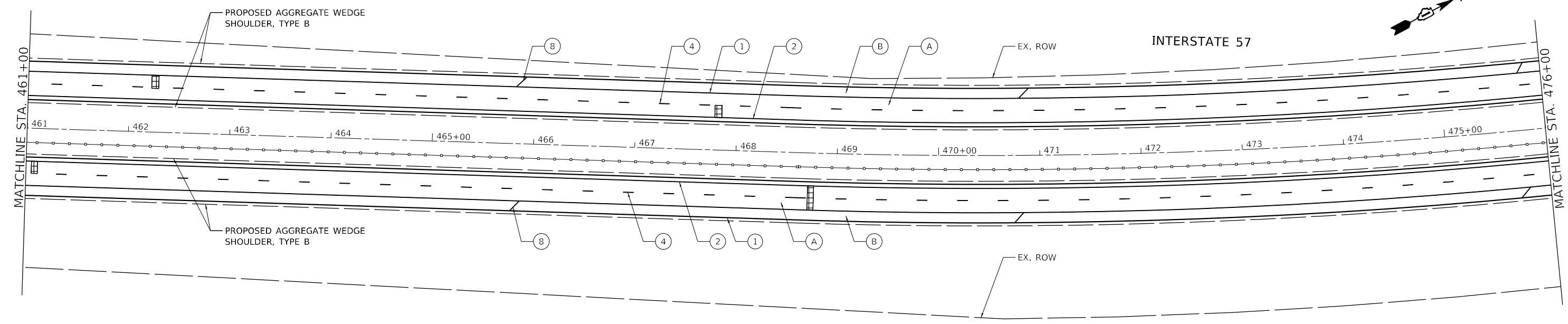

MODEL: D:\4611... FILE NAME: P:\2004-25 FTB195-014 HBM\WO#4 157_ResturfTech\Sheet Files\162M53-SHT-Plan19.dgn



USER NAME = ali.issa	DESIGNED - AMI	REVISED - 02/22/2022 AMI
PLOT SCALE = 100,0000' / in.	DRAWN - AMI	REVISED -
PLOT DATE = 2/22/2022	CHECKED - RTB, JMG	REVISED -
	DATE - 2/22/2022	REVISED -

**STATE OF ILLINOIS
DEPARTMENT OF TRANSPORTATION**

ROADWAY PLAN INTERSTATE ROUTE 57 (I-57)		
SCALE: 100,0000' / in	SHEET 19 OF 35 SHEETS	STA. TO STA.

F.A.J. RTE.	SECTION	COUNTY	TOTAL SHEETS	SHEET NO.
57	2020-164-RA-WS-RS	WILL	134	45
CONTRACT NO. 62M53				
ILLINOIS FED. AID PROJECT				

▲ REVISED SHEET 2/24/2022

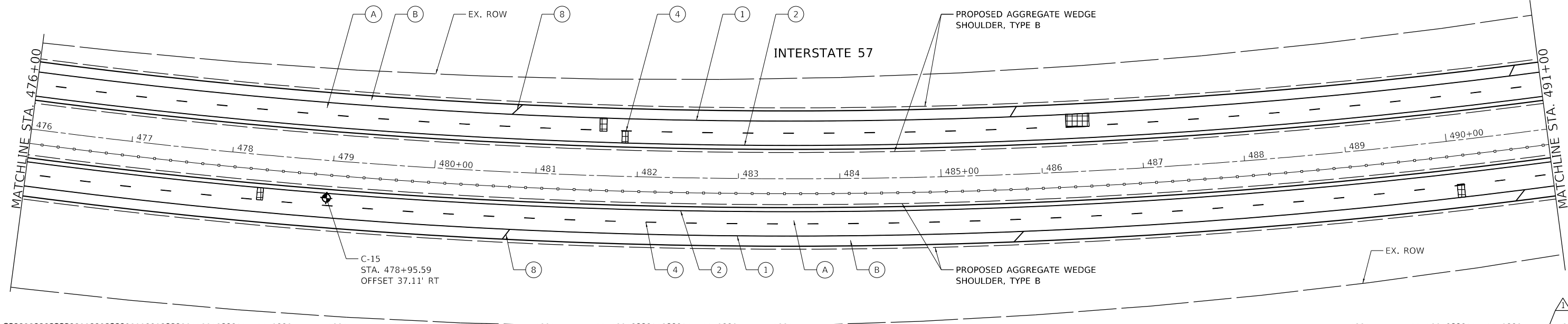
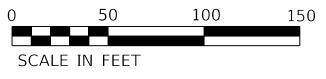

ROADWAY WORK LEGEND

- PR HMA SURFACE REMOVAL, 4"
- PR POLYMERIZED HMA SURFACE COURSE, SMA, 12.5, MIX "F", N80, 2"
- PR POLYMERIZED HMA BINDER COURSE, SMA, 12.5, N80, 2"
- PR HMA SURFACE REMOVAL, 2"
- PR HMA SURFACE COURSE, MIX "D", IL-9.5, N70, 2"
- CLASS A PATCH, 11" CLASS B PATCH, 11" CLASS A PATCH, 14"

PAVEMENT MARKING LEGEND

- PR PM, THERMOPLASTIC - LINE 4", WHITE (TYP.)
- PR PM, THERMOPLASTIC - LINE 4", YELLOW (TYP.)
- PR PM, PREFORMED PLASTIC, TYPE D-STANDARD-LINE 4" 2'-DASH, 6'-SKIP, WHITE (TYP.)
- PR PM, PREFORMED PLASTIC, TYPE D-STANDARD-LINE 5" 10'-DASH, 30'-SKIP, WHITE (TYP.)
- PR PM, THERMOPLASTIC - LINE 8", WHITE (TYP.)
- PR PM, PREFORMED PLASTIC, TYPE D - STANDARD- LINE 7, 2'-DASH, 6'-SKIP, WHITE (CONTRAST)(TYP.)
- PR PM, THERMOPLASTIC - LINE 12", 30' SPACING, CHEVRON, WHITE, (TYP.)
- PR PM, THERMOPLASTIC - LINE 12", 500' SPACING, WHITE, (TYP.)
- PR PM, MODIFIED URETHANE - LINE 12", 30' SPACING, CHEVRON, WHITE, (TYP.)
- PR PM, THERMOPLASTIC - LINE 24", WHITE (TYP.)
- PR PM, PREFORMED PLASTIC, TYPE D - STANDARD-LINE 8", 10'-DASH, 3 0'-SKIP, WHITE (CONTRAST)(TYP.)
- PR PM, MODIFIED URETHANE - LINE 4", WHITE (TYP.)
- PR PM, MODIFIED URETHANE - LINE 4", YELLOW (TYP.)
- PR PM, MODIFIED URETHANE - LINE 8", WHITE (TYP.)

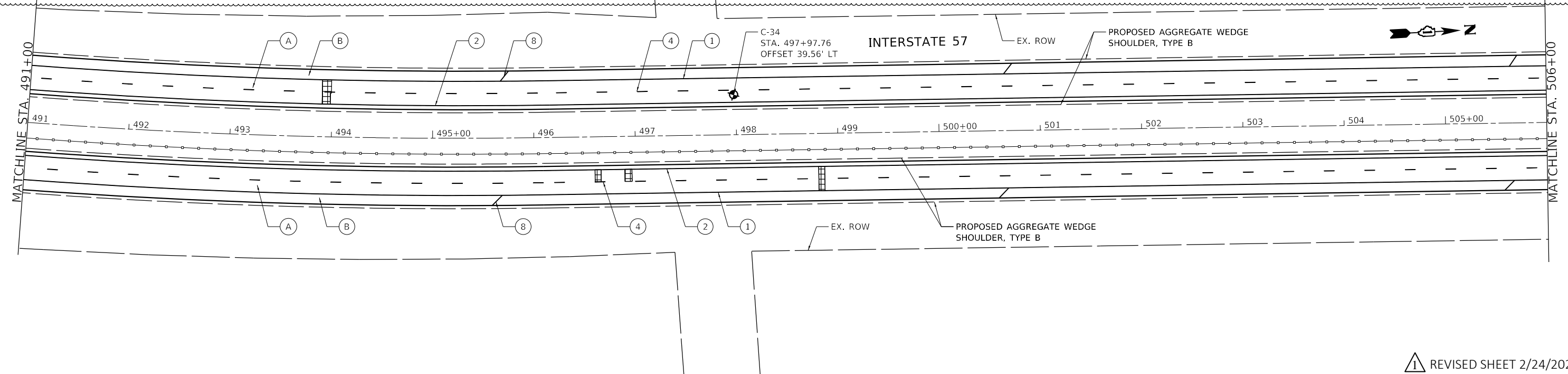

MODEL Dwg: HBMW04-157_ResurfTechnSheet_Plan_I-57-20.dgn



USER NAME = ali.issa	DESIGNED - AMI	REVISED - 02/22/2022 AMI
PLOT SCALE = 100.0000' / in.	DRAWN - AMI	REVISED -
PLOT DATE = 2/22/2022	CHECKED - RTB, JMG	REVISED -
	DATE - 2/22/2022	REVISED -

STATE OF ILLINOIS
DEPARTMENT OF TRANSPORTATION

ROADWAY PLAN
INTERSTATE ROUTE 57 (I-57)

SCALE: 100.0000' / in. SHEET 20 OF 35 SHEETS STA. TO STA.

F.A.J. RTE.	SECTION	COUNTY	TOTAL SHEETS	SHEET NO.
57	2020-164-RA-WS-RS	WILL	134	46
CONTRACT NO. 62M53				
ILLINOIS FED. AID PROJECT				

REVISED SHEET 2/24/2022

ROADWAY WORK LEGEND

- (A) PR HMA SURFACE REMOVAL, 4"
- (B) PR HMA SURFACE REMOVAL, 2"
- (C) PR HMA SURFACE REMOVAL, 4"
- (D) PR POLYMERIZED HMA SURFACE COURSE, SMA, 12.5, MIX "F", N80, 2"
- (E) PR POLYMERIZED HMA SURFACE COURSE, MIX "E", 1L-9.5, N70, 2"
- (F) PR POLYMERIZED HMA BINDER COURSE, SMA, 12.5, N80, 2"
- (G) PR HMA BINDER COURSE, 1L-9.5, N70, 2"
- (H) CLASS A PATCH, 11"
- (I) CLASS A PATCH, 14"
- (J) CLASS B PATCH, 11"

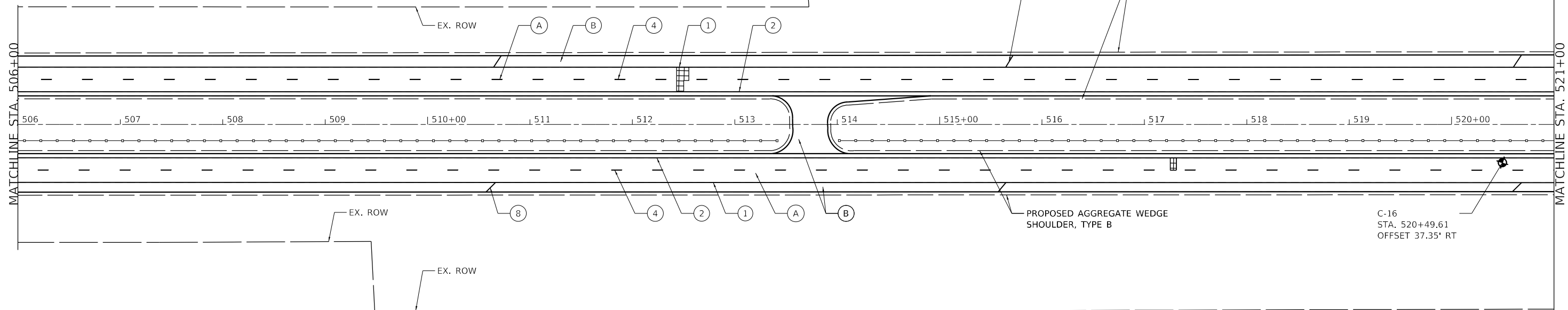
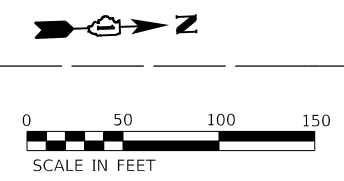

PAVEMENT MARKING LEGEND

- (1) PR PM, THERMOPLASTIC - LINE 4", WHITE (TYP.)
- (2) PR PM, THERMOPLASTIC - LINE 4", YELLOW (TYP.)
- (3) PR PM, PREFORMED PLASTIC, TYPE D-STANDARD-LINE 4" 2'-DASH, 6'-SKIP, WHITE (TYP.)
- (4) PR PM, PREFORMED PLASTIC, TYPE D-STANDARD-LINE 5" 10'-DASH, 30'-SKIP, WHITE (TYP.)
- (5) PR PM, THERMOPLASTIC - LINE 8", WHITE (TYP.)
- (6) PR PM, PREFORMED PLASTIC, TYPE D - STANDARD- LINE 7, 2'-DASH, 6'-SKIP, WHITE (CONTRAST) (TYP.)
- (7) PR PM, THERMOPLASTIC - LINE 12", 30' SPACING, CHEVRON, WHITE, (TYP.)
- (8) PR PM, THERMOPLASTIC - LINE 12", 500' SPACING, WHITE, (TYP.)
- (9) PR PM, MODIFIED URETHANE - LINE 12", 30' SPACING, CHEVRON, WHITE, (TYP.)
- (10) PR PM, THERMOPLASTIC - LINE 24", WHITE (TYP.)
- (11) PR PM, PREFORMED PLASTIC, TYPE D - STANDARD-LINE 8", 10'-DASH, 30'-SKIP, WHITE (CONTRAST) (TYP.)
- (12) PR PM, MODIFIED URETHANE - LINE 4", WHITE (TYP.)
- (13) PR PM, MODIFIED URETHANE - LINE 4", YELLOW (TYP.)
- (14) PR PM, MODIFIED URETHANE - LINE 8", WHITE (TYP.)

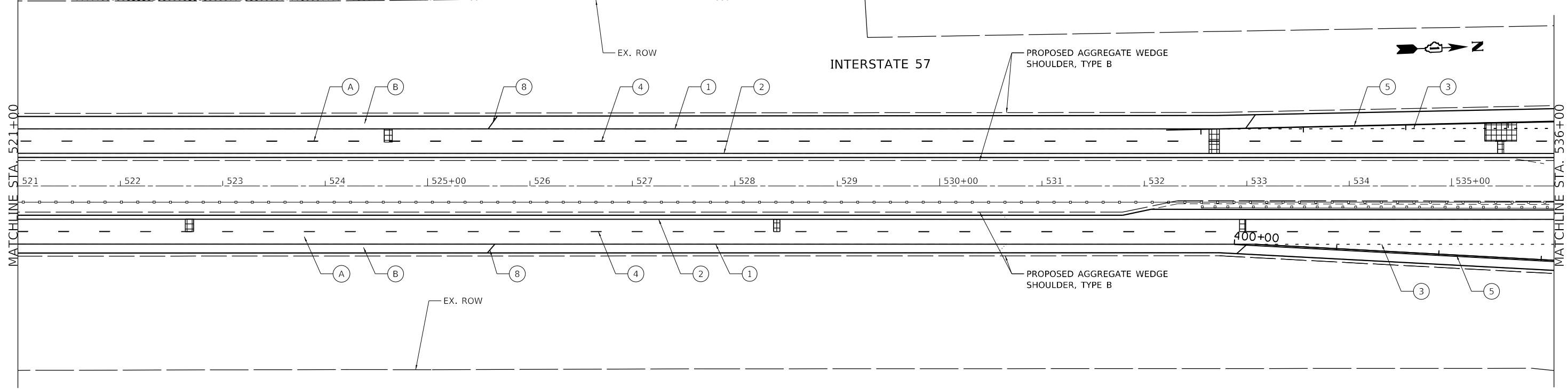

MODEL: D:\p1\1\2022\162M53-SUIT-RP21.dgn FILE NAME: P:\2020-825\162M53-SUIT-RP21.dgn



USER NAME = ali.jissa	DESIGNED - AMI	REVISED - 02/22/2022 AMI
PLOT SCALE = 100,0000' / in.	DRAWN - AMI	REVISED -
PLOT DATE = 2/22/2022	CHECKED - RTB, JMG	REVISED -
	DATE - 2/22/2022	REVISED -

**STATE OF ILLINOIS
DEPARTMENT OF TRANSPORTATION**

ROADWAY PLAN INTERSTATE ROUTE 57 (I-57)		
SCALE: 100,0000' / in	SHEET 21	OF 35 SHEETS
STA.	TO STA.	

REVIS				
F.A.J. RTE.	SECTION	COUNTY	TOTAL SHEETS	SHEET NO.
57	2020-164-RA-WS-RS	WILL	134	47
CONTRACT NO. 62M53				
ILLINOIS FED. AID PROJECT				

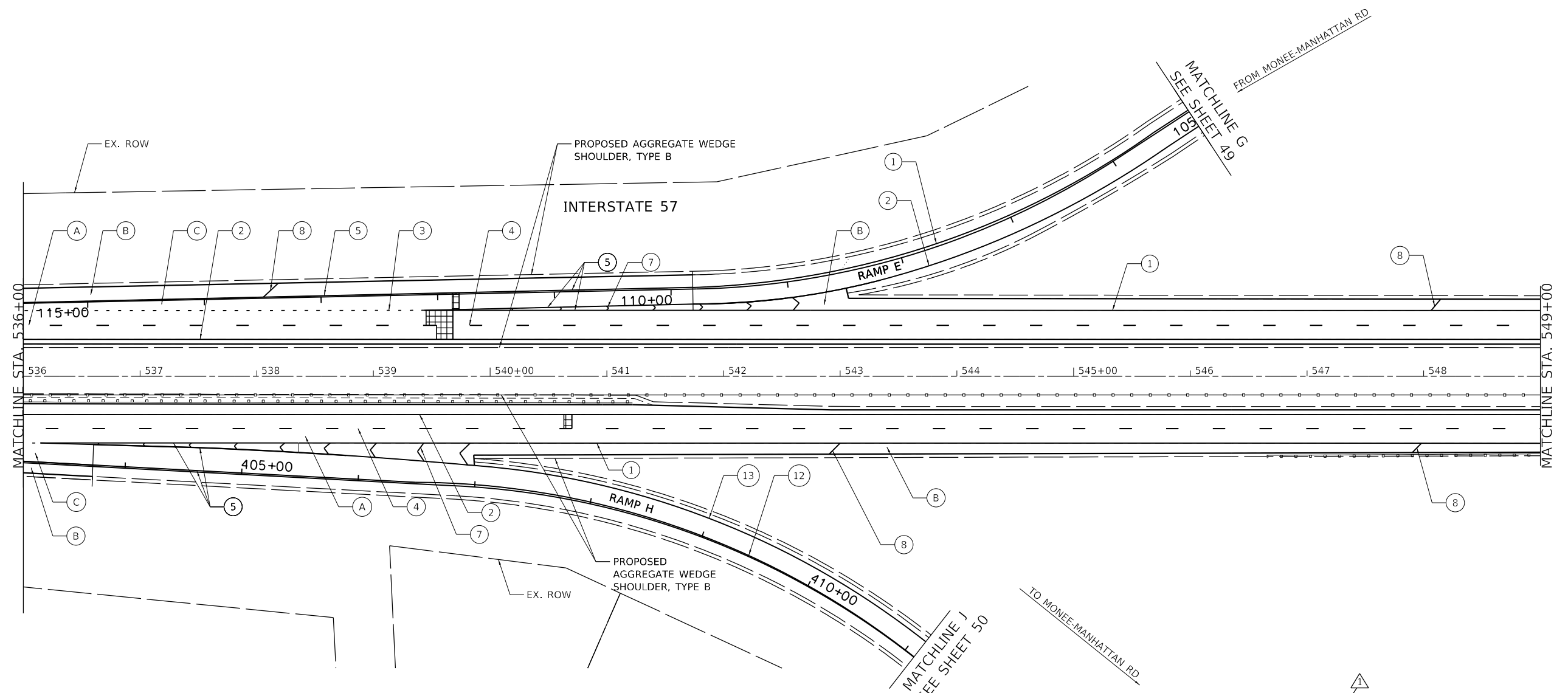
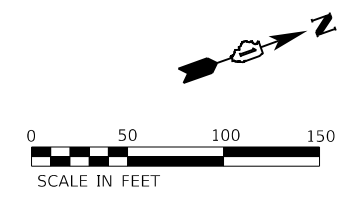

ROADWAY WORK LEGEND

- (A) PR HMA SURFACE REMOVAL, 4"
 - (A) PR POLYMERIZED HMA SURFACE COURSE, SMA, 12.5, MIX "F", N80, 2"
 - (A) PR POLYMERIZED HMA BINDER COURSE, SMA, 12.5, N80, 2"
 - (B) PR HMA SURFACE REMOVAL, 2"
 - (B) PR HMA SURFACE COURSE, MIX "D", 1L-9.5, N70, 2"
 - (B) PR HMA SURFACE REMOVAL, 4"
 - (C) PR POLYMERIZED HMA SURFACE COURSE, MIX "E", 1L-9.5, N70, 2"
 - (C) PR HMA BINDER COURSE, 1L-9.5, N70, 2"
- [Cross-hatch pattern] CLASS A PATCH, 11"
 - [Diagonal hatch pattern] CLASS B PATCH, 11"
 - [Grid pattern] CLASS A PATCH, 14"

PAVEMENT MARKING LEGEND

- (1) PR PM, THERMOPLASTIC - LINE 4", WHITE (TYP.)
- (2) PR PM, THERMOPLASTIC - LINE 4", YELLOW (TYP.)
- (3) PR PM, PREFORMED PLASTIC, TYPE D-STANDARD-LINE 4" 2'-DASH, 6'-SKIP, WHITE (TYP.)
- (4) PR PM, PREFORMED PLASTIC, TYPE D-STANDARD-LINE 5" 10'-DASH, 30'-SKIP, WHITE (TYP.)
- (5) PR PM, THERMOPLASTIC - LINE 8", WHITE (TYP.)
- (6) PR PM, PREFORMED PLASTIC, TYPE D - STANDARD- LINE 7, 2'-DASH, 6'-SKIP, WHITE (CONTRAST)(TYP.)
- (7) PR PM, THERMOPLASTIC - LINE 12", 30' SPACING, CHEVRON, WHITE, (TYP.)

- (8) PR PM, THERMOPLASTIC - LINE 12", 500' SPACING, WHITE, (TYP.)
- (9) PR PM, MODIFIED URETHANE - LINE 12", 30' SPACING, CHEVRON, WHITE, (TYP.)
- (10) PR PM, THERMOPLASTIC - LINE 24", WHITE (TYP.)
- (11) PR PM, PREFORMED PLASTIC, TYPE D - STANDARD-LINE 8", 10'-DASH, 30'-SKIP, WHITE (CONTRAST)(TYP.)
- (12) PR PM, MODIFIED URETHANE - LINE 4", WHITE (TYP.)
- (13) PR PM, MODIFIED URETHANE - LINE 4", YELLOW (TYP.)
- (14) PR PM, MODIFIED URETHANE - LINE 8", WHITE (TYP.)

MODEL: Dwg.rvt
 FILE NAME: P:\2004-2025\678195-014_HRB\NO4.157_Resurfacing\Sheet Files\162M53-SHT-Plan22.dgn



USER NAME = ali.issa	DESIGNED - AMI	REVISED - 1/02/22/2022 AMI
DRAWN - AMI	REVISIONS	
PLOT SCALE = 100.0000' / in.	CHECKED - RTB, JMG	REVISIONS
PLOT DATE = 2/22/2022	DATE - 2/22/2022	REVISIONS

**STATE OF ILLINOIS
DEPARTMENT OF TRANSPORTATION**

ROADWAY PLAN INTERSTATE ROUTE 57 (I-57)		
SCALE: 100.0000' / in	SHEET 22 OF 35 SHEETS	STA. TO STA.

F.A.I. RTE.	SECTION	COUNTY	TOTAL SHEETS	SHEET NO.
57	2020-164-RA-WS-RS	WILL	134	48
CONTRACT NO. 62M53				

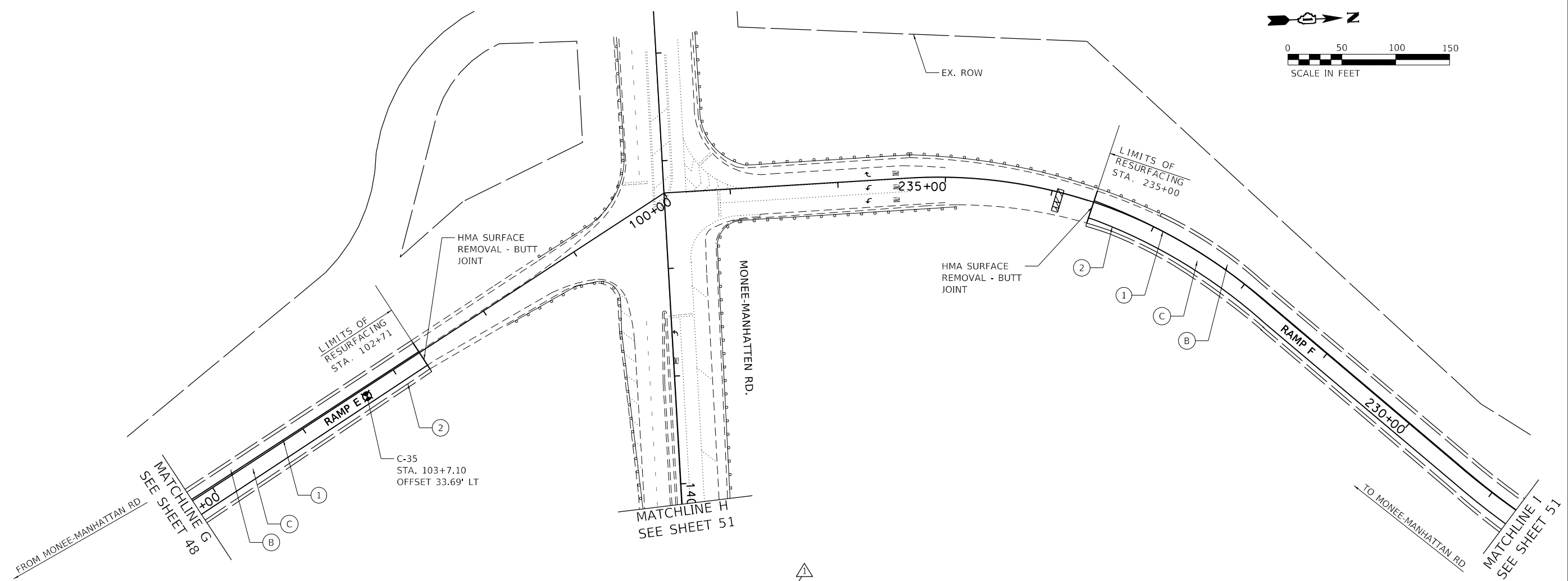
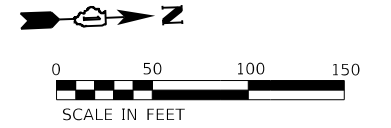

ROADWAY WORK LEGEND

- (A) PR HMA SURFACE REMOVAL, 4"
- (A) PR POLYMERIZED HMA SURFACE COURSE, SMA, 12.5, MIX "F", N80, 2"
- PR POLYMERIZED HMA BINDER COURSE, SMA, 12.5, N80, 2"
- (B) PR HMA SURFACE REMOVAL, 2"
- (B) PR HMA SURFACE COURSE, MIX "D", 1L-9.5, N70, 2"
- PR HMA SURFACE REMOVAL, 4"
- (C) PR POLYMERIZED HMA SURFACE COURSE, MIX "E", 1L-9.5, N70, 2"
- PR HMA BINDER COURSE, 1L-9.5, N70, 2"

- CLASS A PATCH, 11"
- CLASS B PATCH, 11"
- CLASS A PATCH, 14"

PAVEMENT MARKING LEGEND

- (1) PR PM, THERMOPLASTIC - LINE 4", WHITE (TYP.)
- (2) PR PM, THERMOPLASTIC - LINE 4", YELLOW (TYP.)
- (3) PR PM, PREFORMED PLASTIC, TYPE D-STANDARD-LINE 4" 2'-DASH, 6'-SKIP, WHITE (TYP.)
- (4) PR PM, PREFORMED PLASTIC, TYPE D-STANDARD-LINE 5" 10'-DASH, 30'-SKIP, WHITE (TYP.)
- (5) PR PM, THERMOPLASTIC - LINE 8", WHITE (TYP.)
- (6) PR PM, PREFORMED PLASTIC, TYPE D - STANDARD- LINE 7, 2'-DASH, 6'-SKIP, WHITE (CONTRAST) (TYP.)
- (7) PR PM, THERMOPLASTIC - LINE 12", 30' SPACING, CHEVRON, WHITE, (TYP.)
- (8) PR PM, THERMOPLASTIC - LINE 12", 500' SPACING, WHITE, (TYP.)
- (9) PR PM, MODIFIED URETHANE - LINE 12", 30' SPACING, CHEVRON, WHITE, (TYP.)
- (10) PR PM, THERMOPLASTIC - LINE 24", WHITE (TYP.)
- (11) PR PM, PREFORMED PLASTIC, TYPE D - STANDARD-LINE 8", 10'-DASH, 30'-SKIP, WHITE (CONTRAST) (TYP.)
- (12) PR PM, MODIFIED URETHANE - LINE 4", WHITE (TYP.)
- (13) PR PM, MODIFIED URETHANE - LINE 4", YELLOW (TYP.)
- (14) PR PM, MODIFIED URETHANE - LINE 8", WHITE (TYP.)

MODEL: D:\p1\11\1104\225_P104_014_HBM\1104_157_Resurfacing\Sheet Files\1104_157_SHT-R10423.dgn



USER NAME = ali.issa	DESIGNED - AMI	REVISED - 1/02/22/2022 AMI
	DRAWN - AMI	REVISED -
PLOT SCALE = 100,0000' / in.	CHECKED - RTB, JMG	REVISED -
PLOT DATE = 2/22/2022	DATE - 2/22/2022	REVISED -

**STATE OF ILLINOIS
DEPARTMENT OF TRANSPORTATION**

ROADWAY PLAN	
INTERSTATE ROUTE 57 (I-57)	
SCALE: 100,0000' / in	SHEET 23 OF 35 SHEETS
STA.	TO STA.

F.A.J. RTE.	SECTION	COUNTY	TOTAL SHEETS	SHEET NO.
57	2020-164-RA-WS-RS	WILL	134	49
CONTRACT NO. 62M53				
ILLINOIS FED. AID PROJECT				

REVISED SHEET 2/24/2022

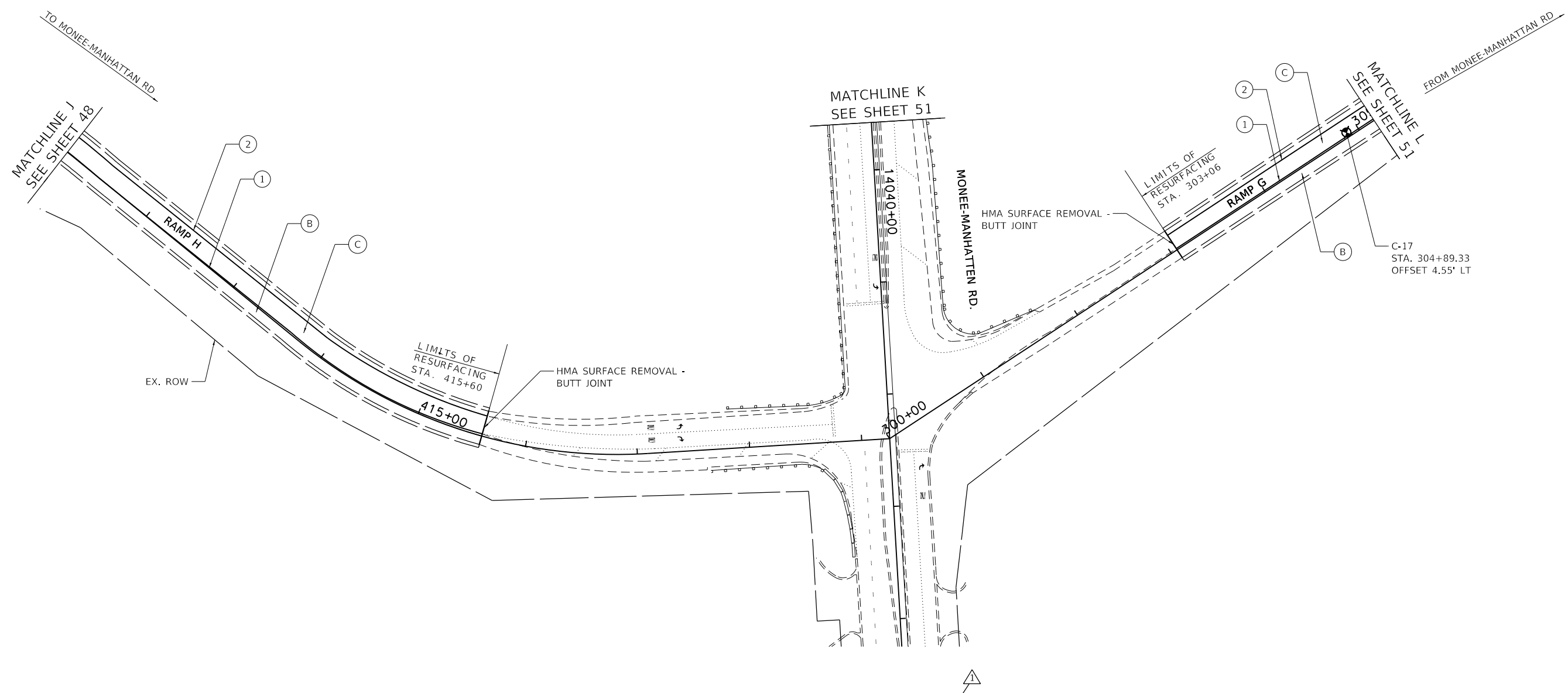

ROADWAY WORK LEGEND

- (A) PR HMA SURFACE REMOVAL, 4"
 - (A) PR POLYMERIZED HMA SURFACE COURSE, SMA, 12.5, MIX "F", N80, 2"
 - PR POLYMERIZED HMA BINDER COURSE, SMA, 12.5, N80, 2"
 - (B) PR HMA SURFACE REMOVAL, 2"
 - (B) PR HMA SURFACE COURSE, MIX "D", 1L-9.5, N70, 2"
 - PR HMA SURFACE REMOVAL, 4"
 - (C) PR POLYMERIZED HMA SURFACE COURSE, MIX "E", 1L-9.5, N70, 2"
 - PR HMA BINDER COURSE, 1L-9.5, N70, 2"
- CLASS A PATCH, 11"
 - CLASS B PATCH, 11"
 - CLASS A PATCH, 14"

PAVEMENT MARKING LEGEND

- (1) PR PM, THERMOPLASTIC - LINE 4", WHITE (TYP.)
- (2) PR PM, THERMOPLASTIC - LINE 4", YELLOW (TYP.)
- (3) PR PM, PREFORMED PLASTIC, TYPE D-STANDARD-LINE 4" 2'-DASH, 6'-SKIP, WHITE (TYP.)
- (4) PR PM, PREFORMED PLASTIC, TYPE D-STANDARD-LINE 5" 10'-DASH, 30'-SKIP, WHITE (TYP.)
- (5) PR PM, THERMOPLASTIC - LINE 8", WHITE (TYP.)
- (6) PR PM, PREFORMED PLASTIC, TYPE D - STANDARD- LINE 7, 2'-DASH, 6'-SKIP, WHITE (CONTRAST)(TYP.)
- (7) PR PM, THERMOPLASTIC - LINE 12", 30' SPACING, CHEVRON, WHITE, (TYP.)

- (8) PR PM, THERMOPLASTIC - LINE 12", 500' SPACING, WHITE, (TYP.)
- (9) PR PM, MODIFIED URETHANE - LINE 12", 30' SPACING, CHEVRON, WHITE, (TYP.)
- (10) PR PM, THERMOPLASTIC - LINE 24", WHITE (TYP.)
- (11) PR PM, PREFORMED PLASTIC, TYPE D - STANDARD-LINE 8", 10'-DASH, 30'-SKIP, WHITE (CONTRAST)(TYP.)
- (12) PR PM, MODIFIED URETHANE - LINE 4", WHITE (TYP.)
- (13) PR PM, MODIFIED URETHANE - LINE 4", YELLOW (TYP.)
- (14) PR PM, MODIFIED URETHANE - LINE 8", WHITE (TYP.)

MODEL: D:\64bit...
 FILE NAME: P:\2004-2025\PROJECTS\62M53-SUIT-Plan24.dgn



USER NAME = ali.issa	DESIGNED - AMI	REVISED - 1/02/22/2022 AMI
DRAWN - AMI	REVISIONS	
PLOT SCALE = 100.0000' / in.	CHECKED - RTB, JMG	REVISIONS
PLOT DATE = 2/22/2022	DATE - 2/22/2022	REVISIONS

STATE OF ILLINOIS
DEPARTMENT OF TRANSPORTATION

ROADWAY PLAN INTERSTATE ROUTE 57 (I-57)		
SCALE: 100.0000' / in	SHEET 24	OF 35 SHEETS
STA.		TO STA.

F.A.I. RTE.	SECTION	COUNTY	TOTAL SHEETS	SHEET NO.
57	2020-164-RA-WS-RS	WILL	134	50
CONTRACT NO. 62M53				
ILLINOIS FED. AID PROJECT				

MATCHLINE H
SEE SHEET 49

MATCHLINE I
SEE SHEET 49

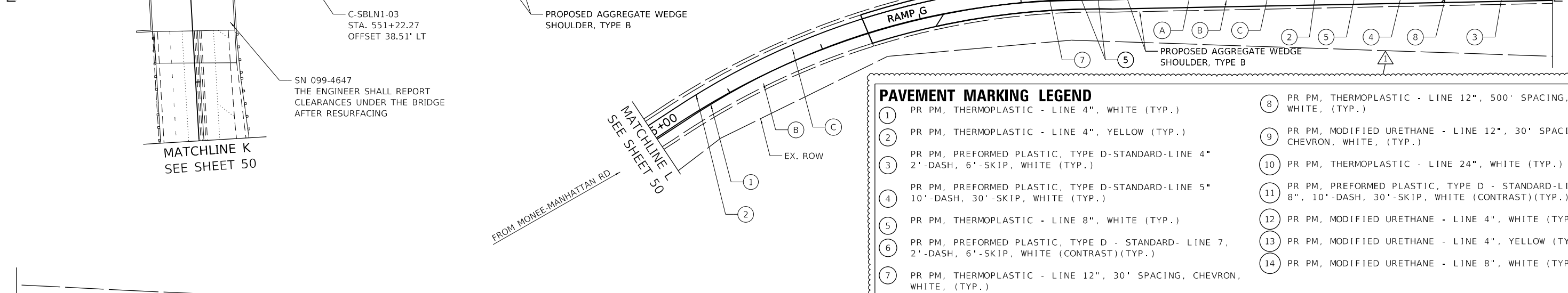
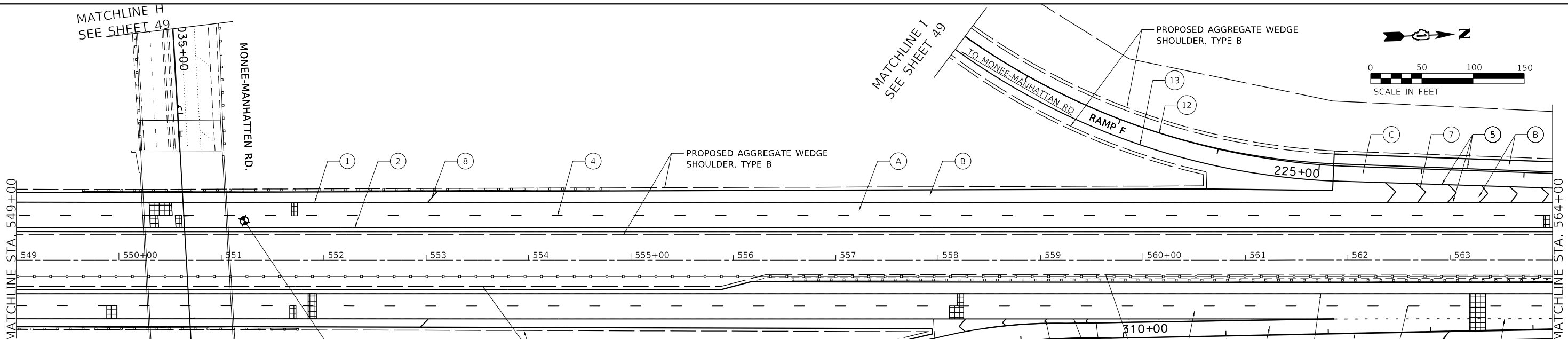
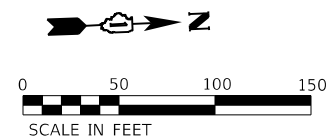

PAVEMENT MARKING LEGEND

① PR PM, THERMOPLASTIC - LINE 4", WHITE (TYP.)	⑧ PR PM, THERMOPLASTIC - LINE 12", 500' SPACING, WHITE, (TYP.)
② PR PM, THERMOPLASTIC - LINE 4", YELLOW (TYP.)	⑨ PR PM, MODIFIED URETHANE - LINE 12", 30' SPACING, CHEVRON, WHITE, (TYP.)
③ PR PM, PREFORMED PLASTIC, TYPE D-STANDARD-LINE 4" 2'-DASH, 6'-SKIP, WHITE (TYP.)	⑩ PR PM, THERMOPLASTIC - LINE 24", WHITE (TYP.)
④ PR PM, PREFORMED PLASTIC, TYPE D-STANDARD-LINE 5" 10'-DASH, 30'-SKIP, WHITE (TYP.)	⑪ PR PM, PREFORMED PLASTIC, TYPE D - STANDARD-LINE 8", 10'-DASH, 30'-SKIP, WHITE (CONTRAST) (TYP.)
⑤ PR PM, THERMOPLASTIC - LINE 8", WHITE (TYP.)	⑫ PR PM, MODIFIED URETHANE - LINE 4", WHITE (TYP.)
⑥ PR PM, PREFORMED PLASTIC, TYPE D - STANDARD- LINE 7, 2'-DASH, 6'-SKIP, WHITE (CONTRAST) (TYP.)	⑬ PR PM, MODIFIED URETHANE - LINE 4", YELLOW (TYP.)
⑦ PR PM, THERMOPLASTIC - LINE 12", 30' SPACING, CHEVRON, WHITE, (TYP.)	⑭ PR PM, MODIFIED URETHANE - LINE 8", WHITE (TYP.)

ROADWAY WORK LEGEND

(A) PR HMA SURFACE REMOVAL, 4"	(B) PR HMA SURFACE REMOVAL, 2"	(C) PR HMA SURFACE REMOVAL, 4"
(A) PR POLYMERIZED HMA SURFACE COURSE, SMA, 12.5, MIX "F", N80, 2"	(B) PR HMA SURFACE COURSE, MIX "D", 1L-9.5, N70, 2"	(C) PR POLYMERIZED HMA SURFACE COURSE, MIX "E", 1L-9.5, N70, 2"
(A) PR POLYMERIZED HMA BINDER COURSE, SMA, 12.5, N80, 2"		(C) PR HMA BINDER COURSE, 1L-9.5, N70, 2"
[Cross-hatch symbol] CLASS A PATCH, 11"	[Diagonal lines symbol] CLASS B PATCH, 11"	[Grid symbol] CLASS A PATCH, 14"

C-SBLN1-03
STA. 551+22.27
OFFSET 38.51' LT

SN 099-4647
THE ENGINEER SHALL REPORT
CLEARANCES UNDER THE BRIDGE
AFTER RESURFACING

C-18
STA. 572+95.09
OFFSET 38.14' RT

MODEL: Dwg.rvt
FILE NAME: P:\2004-2025\718195-014_HBM\W04-157_Resurfacing\Sheet Files\162M53-SUIT-R025.dgn



USER NAME = ali.jissa	DESIGNED - AMI	REVISED - 1/02/22/2022 AMI
PLOT SCALE = 100.0000' / in.	DRAWN - AMI	REVISED -
PLOT DATE = 2/22/2022	CHECKED - RTB, JMG	REVISED -
	DATE - 2/22/2022	REVISED -

STATE OF ILLINOIS
DEPARTMENT OF TRANSPORTATION

ROADWAY PLAN
INTERSTATE ROUTE 57 (I-57)

SCALE: 100.0000' / in SHEET 25 OF 35 SHEETS STA. TO STA.

F.A.J. RTE.	SECTION	COUNTY	TOTAL SHEETS	SHEET NO.
57	2020-164-RA-WS-RS	WILL	134	51
CONTRACT NO. 62M53				
ILLINOIS FED. AID PROJECT				

REVISED SHEET 2/24/2022

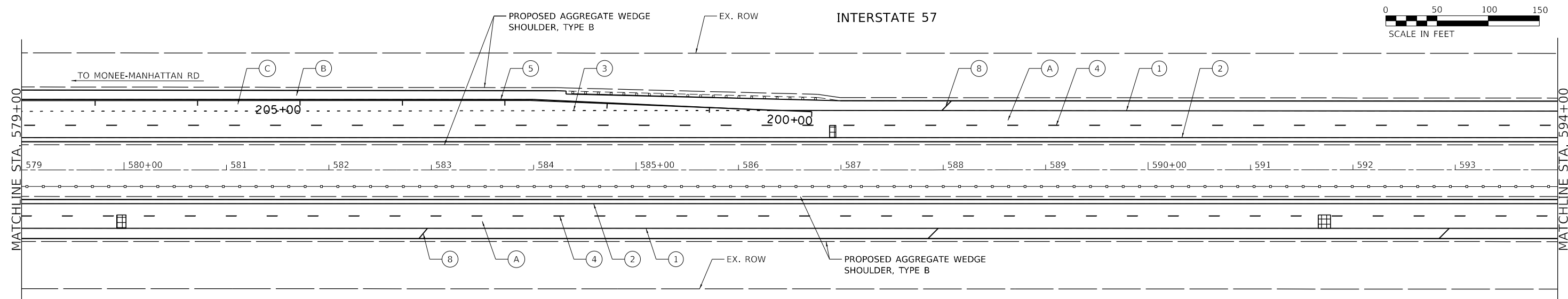

ROADWAY WORK LEGEND

- (A) PR HMA SURFACE REMOVAL, 4"
 - (A) PR POLYMERIZED HMA SURFACE COURSE, SMA, 12.5, MIX "F", N80, 2"
 - (A) PR POLYMERIZED HMA BINDER COURSE, SMA, 12.5, N80, 2"
 - (B) PR HMA SURFACE REMOVAL, 2"
 - (B) PR HMA SURFACE COURSE, MIX "D", 1L-9.5, N70, 2"
 - (B) PR HMA SURFACE REMOVAL, 4"
 - (C) PR POLYMERIZED HMA SURFACE COURSE, MIX "E", 1L-9.5, N70, 2"
 - (C) PR HMA BINDER COURSE, 1L-9.5, N70, 2"
- CLASS A PATCH, 11"
 CLASS B PATCH, 11"
 CLASS A PATCH, 14"

PAVEMENT MARKING LEGEND

- (1) PR PM, THERMOPLASTIC - LINE 4", WHITE (TYP.)
- (2) PR PM, THERMOPLASTIC - LINE 4", YELLOW (TYP.)
- (3) PR PM, PREFORMED PLASTIC, TYPE D-STANDARD-LINE 4" 2'-DASH, 6'-SKIP, WHITE (TYP.)
- (4) PR PM, PREFORMED PLASTIC, TYPE D-STANDARD-LINE 5" 10'-DASH, 30'-SKIP, WHITE (TYP.)
- (5) PR PM, THERMOPLASTIC - LINE 8", WHITE (TYP.)
- (6) PR PM, PREFORMED PLASTIC, TYPE D - STANDARD- LINE 7, 2'-DASH, 6'-SKIP, WHITE (CONTRAST)(TYP.)
- (7) PR PM, THERMOPLASTIC - LINE 12", 30' SPACING, CHEVRON, WHITE, (TYP.)
- (8) PR PM, THERMOPLASTIC - LINE 12", 500' SPACING, WHITE, (TYP.)
- (9) PR PM, MODIFIED URETHANE - LINE 12", 30' SPACING, CHEVRON, WHITE, (TYP.)
- (10) PR PM, THERMOPLASTIC - LINE 24", WHITE (TYP.)
- (11) PR PM, PREFORMED PLASTIC, TYPE D - STANDARD-LINE 8", 10'-DASH, 30'-SKIP, WHITE (CONTRAST)(TYP.)
- (12) PR PM, MODIFIED URETHANE - LINE 4", WHITE (TYP.)
- (13) PR PM, MODIFIED URETHANE - LINE 4", YELLOW (TYP.)
- (14) PR PM, MODIFIED URETHANE - LINE 8", WHITE (TYP.)

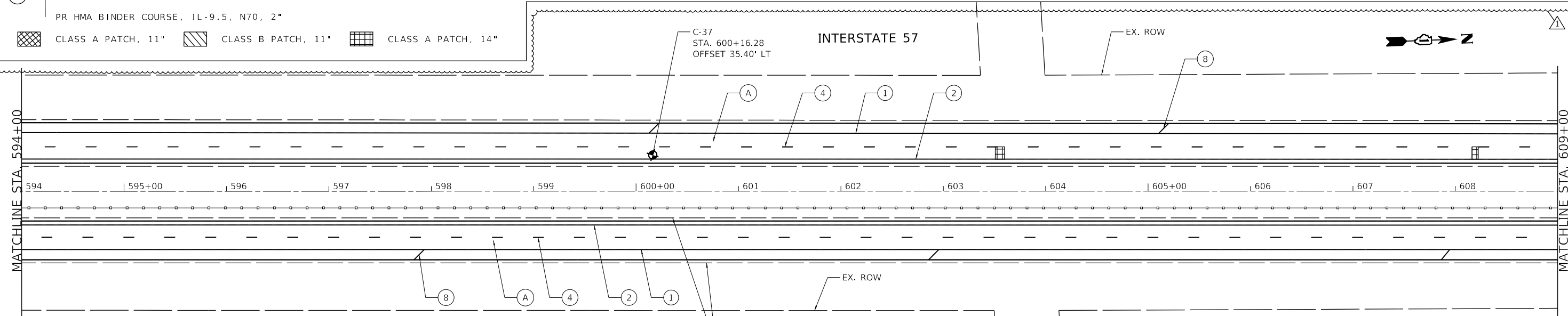

MODEL: D:\hbm\11\2022\02\22\RA-WS-RS\11-2022-02-22-RA-WS-RS-11-2022-02-22-RA-WS-RS-11-2022-02-22-RA-WS-RS.dwg
 FILE NAME: P:\2022\02\22\RA-WS-RS\11-2022-02-22-RA-WS-RS-11-2022-02-22-RA-WS-RS-11-2022-02-22-RA-WS-RS.dwg



USER NAME = ali.issa	DESIGNED - AMI	REVISED - 02/22/2022 AMI
PLOT SCALE = 100.0000' / in.	DRAWN - AMI	REVISED -
PLOT DATE = 2/22/2022	CHECKED - RTB, JMG	REVISED -
	DATE - 2/22/2022	REVISED -

**STATE OF ILLINOIS
DEPARTMENT OF TRANSPORTATION**

**ROADWAY PLAN
INTERSTATE ROUTE 57 (I-57)**

SCALE: 100.0000' / in. SHEET 26 OF 35 SHEETS STA. TO STA.

F.A.J. RTE.	SECTION	COUNTY	TOTAL SHEETS	SHEET NO.
57	2020-164-RA-WS-RS	WILL	134	52
CONTRACT NO. 62M53				
ILLINOIS FED. AID PROJECT				

REVISED SHEET 2/24/2022

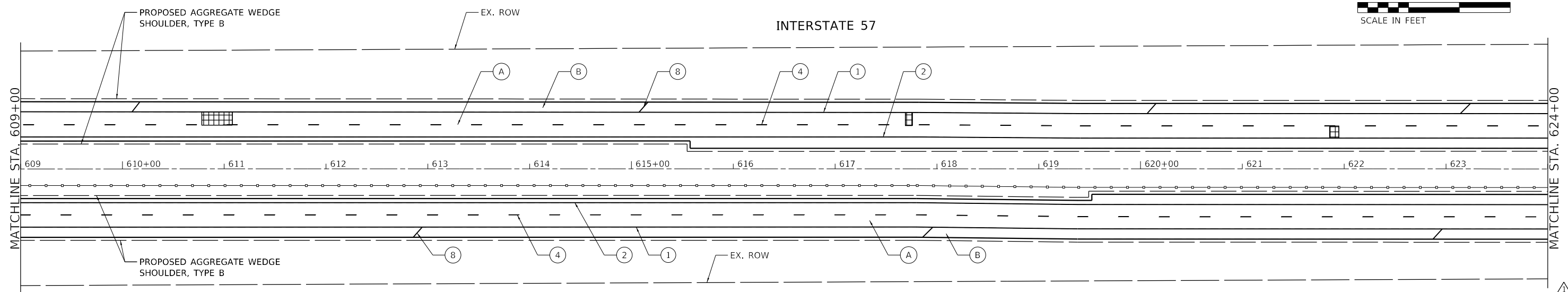
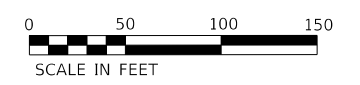
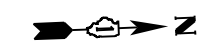

ROADWAY WORK LEGEND

- (A) PR HMA SURFACE REMOVAL, 4"
- (A) PR POLYMERIZED HMA SURFACE COURSE, SMA, 12.5, MIX "F", N80, 2"
- (A) PR POLYMERIZED HMA BINDER COURSE, SMA, 12.5, N80, 2"
- (B) PR HMA SURFACE REMOVAL, 2"
- (B) PR HMA SURFACE COURSE, MIX "D", 1L-9.5, N70, 2"
- [Grid Pattern] CLASS A PATCH, 11"
- [Diagonal Lines] CLASS B PATCH, 11"
- [Cross-hatch] CLASS A PATCH, 14"

PAVEMENT MARKING LEGEND

- (1) PR PM, THERMOPLASTIC - LINE 4", WHITE (TYP.)
- (2) PR PM, THERMOPLASTIC - LINE 4", YELLOW (TYP.)
- (3) PR PM, PREFORMED PLASTIC, TYPE D-STANDARD-LINE 4" 2'-DASH, 6'-SKIP, WHITE (TYP.)
- (4) PR PM, PREFORMED PLASTIC, TYPE D-STANDARD-LINE 5" 10'-DASH, 30'-SKIP, WHITE (TYP.)
- (5) PR PM, THERMOPLASTIC - LINE 8", WHITE (TYP.)
- (6) PR PM, PREFORMED PLASTIC, TYPE D - STANDARD- LINE 7, 2'-DASH, 6'-SKIP, WHITE (CONTRAST)(TYP.)
- (7) PR PM, THERMOPLASTIC - LINE 12", 30' SPACING, CHEVRON, WHITE, (TYP.)

- (8) PR PM, THERMOPLASTIC - LINE 12", 500' SPACING, WHITE, (TYP.)
- (9) PR PM, MODIFIED URETHANE - LINE 12", 30' SPACING, CHEVRON, WHITE, (TYP.)
- (10) PR PM, THERMOPLASTIC - LINE 24", WHITE (TYP.)
- (11) PR PM, PREFORMED PLASTIC, TYPE D - STANDARD-LINE 8", 10'-DASH, 30'-SKIP, WHITE (CONTRAST)(TYP.)
- (12) PR PM, MODIFIED URETHANE - LINE 4", WHITE (TYP.)
- (13) PR PM, MODIFIED URETHANE - LINE 4", YELLOW (TYP.)
- (14) PR PM, MODIFIED URETHANE - LINE 8", WHITE (TYP.)

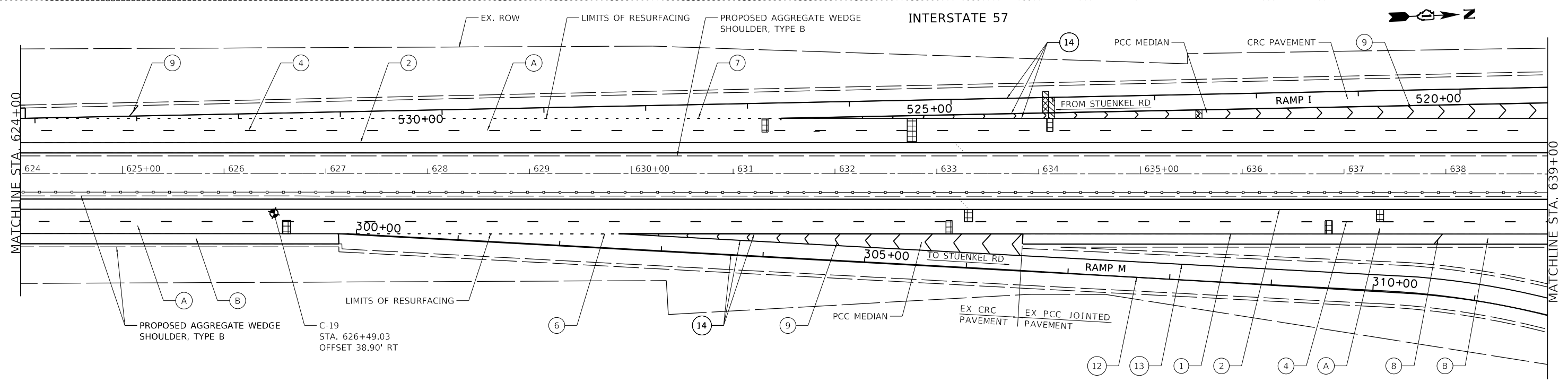

REVISION 1 REVISED SHEET 2/24/2022

MODEL: D:\64bit... FILE NAME: P:\2004-2025\157_Resturfing\Sheet Files\162M53-SHT-RP27.dgn



USER NAME = ali.issa	DESIGNED - AMI	REVISED - 02/22/2022 AMI
PLOT SCALE = 100.0000' / in.	DRAWN - AMI	REVISED -
PLOT DATE = 2/22/2022	CHECKED - RTB, JMG	REVISED -
	DATE - 2/22/2022	REVISED -

**STATE OF ILLINOIS
DEPARTMENT OF TRANSPORTATION**

**ROADWAY PLAN
INTERSTATE ROUTE 57 (I-57)**

SCALE: 100.0000' / in SHEET 27 OF 35 SHEETS STA. TO STA.

F.A.J. RTE.	SECTION	COUNTY	TOTAL SHEETS	SHEET NO.
57	2020-164-RA-WS-RS	WILL	134	53
CONTRACT NO. 62M53				
ILLINOIS FED. AID PROJECT				

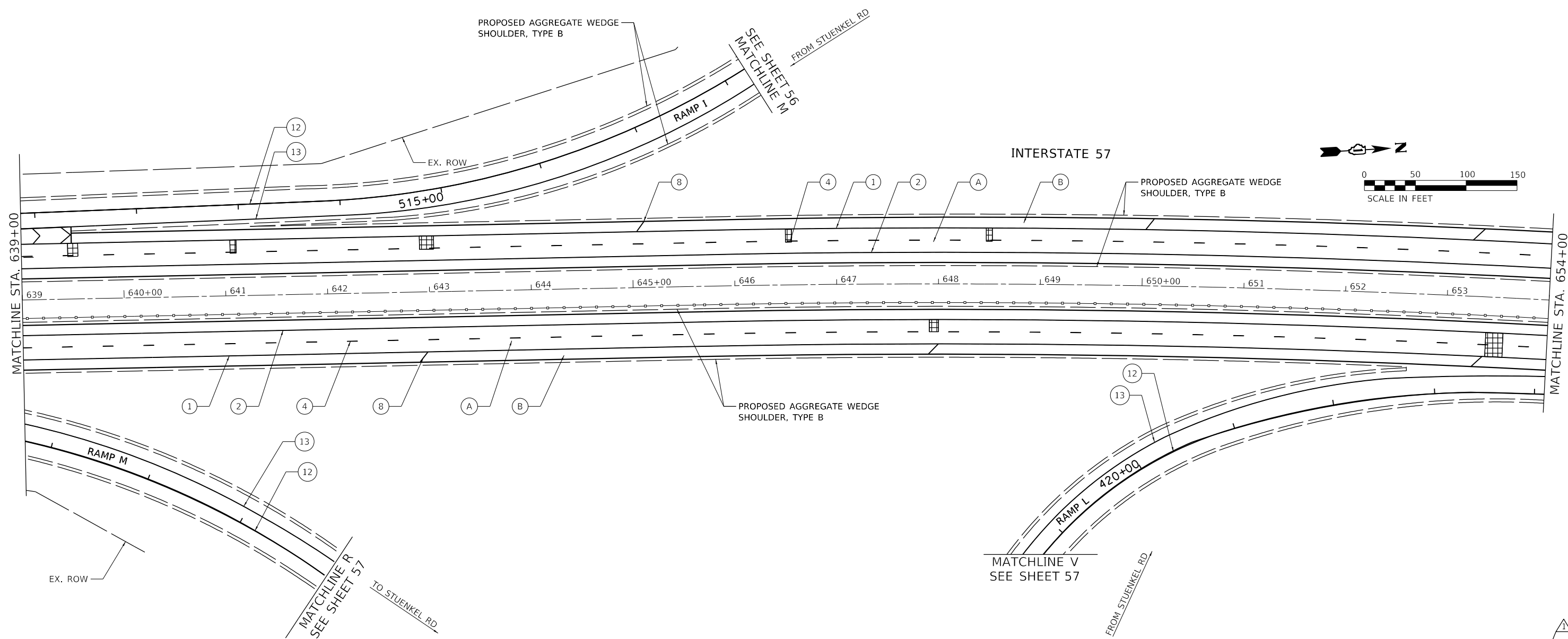

ROADWAY WORK LEGEND

- (A) PR HMA SURFACE REMOVAL, 4"
- (A) PR POLYMERIZED HMA SURFACE COURSE, SMA, 12.5, MIX "F", N80, 2"
- (A) PR POLYMERIZED HMA BINDER COURSE, SMA, 12.5, N80, 2"
- (B) PR HMA SURFACE REMOVAL, 2"
- (B) PR HMA SURFACE COURSE, MIX "D", 1L-9.5, N70, 2"
- [Cross-hatch] CLASS A PATCH, 11"
- [Diagonal lines] CLASS B PATCH, 11"
- [Grid] CLASS A PATCH, 14"

PAVEMENT MARKING LEGEND

- (1) PR PM, THERMOPLASTIC - LINE 4", WHITE (TYP.)
- (2) PR PM, THERMOPLASTIC - LINE 4", YELLOW (TYP.)
- (3) PR PM, PREFORMED PLASTIC, TYPE D-STANDARD-LINE 4" 2'-DASH, 6'-SKIP, WHITE (TYP.)
- (4) PR PM, PREFORMED PLASTIC, TYPE D-STANDARD-LINE 5" 10'-DASH, 30'-SKIP, WHITE (TYP.)
- (5) PR PM, THERMOPLASTIC - LINE 8", WHITE (TYP.)
- (6) PR PM, PREFORMED PLASTIC, TYPE D - STANDARD- LINE 7, 2'-DASH, 6'-SKIP, WHITE (CONTRAST)(TYP.)
- (7) PR PM, THERMOPLASTIC - LINE 12", 30' SPACING, CHEVRON, WHITE, (TYP.)
- (8) PR PM, THERMOPLASTIC - LINE 12", 500' SPACING, WHITE, (TYP.)
- (9) PR PM, MODIFIED URETHANE - LINE 12", 30' SPACING, CHEVRON, WHITE, (TYP.)
- (10) PR PM, THERMOPLASTIC - LINE 24", WHITE (TYP.)
- (11) PR PM, PREFORMED PLASTIC, TYPE D - STANDARD-LINE 8", 10'-DASH, 30'-SKIP, WHITE (CONTRAST)(TYP.)
- (12) PR PM, MODIFIED URETHANE - LINE 4", WHITE (TYP.)
- (13) PR PM, MODIFIED URETHANE - LINE 4", YELLOW (TYP.)
- (14) PR PM, MODIFIED URETHANE - LINE 8", WHITE (TYP.)

MODEL: D:\p1\11\1155\1155.dwg
 FILE NAME: P:\2004-2025\1155\1155.dwg
 PLOT DATE: 2/22/2022



USER NAME = alt155a	DESIGNED - AMI	REVISED - 1/02/22/2022 AMI
PLOT SCALE = 100.0000' / in.	DRAWN - AMI	REVISED -
PLOT DATE = 2/22/2022	CHECKED - RTB, JMG	REVISED -
	DATE - 2/22/2022	REVISED -

**STATE OF ILLINOIS
DEPARTMENT OF TRANSPORTATION**

ROADWAY PLAN INTERSTATE ROUTE 57 (I-57)		
SCALE: 100.0000' / in.	SHEET 28	OF 35 SHEETS
STA.		TO STA.

F.A.J. RTE.	SECTION	COUNTY	TOTAL SHEETS	SHEET NO.
57	2020-164-RA-WS-RS	WILL	134	54
CONTRACT NO. 62M53				

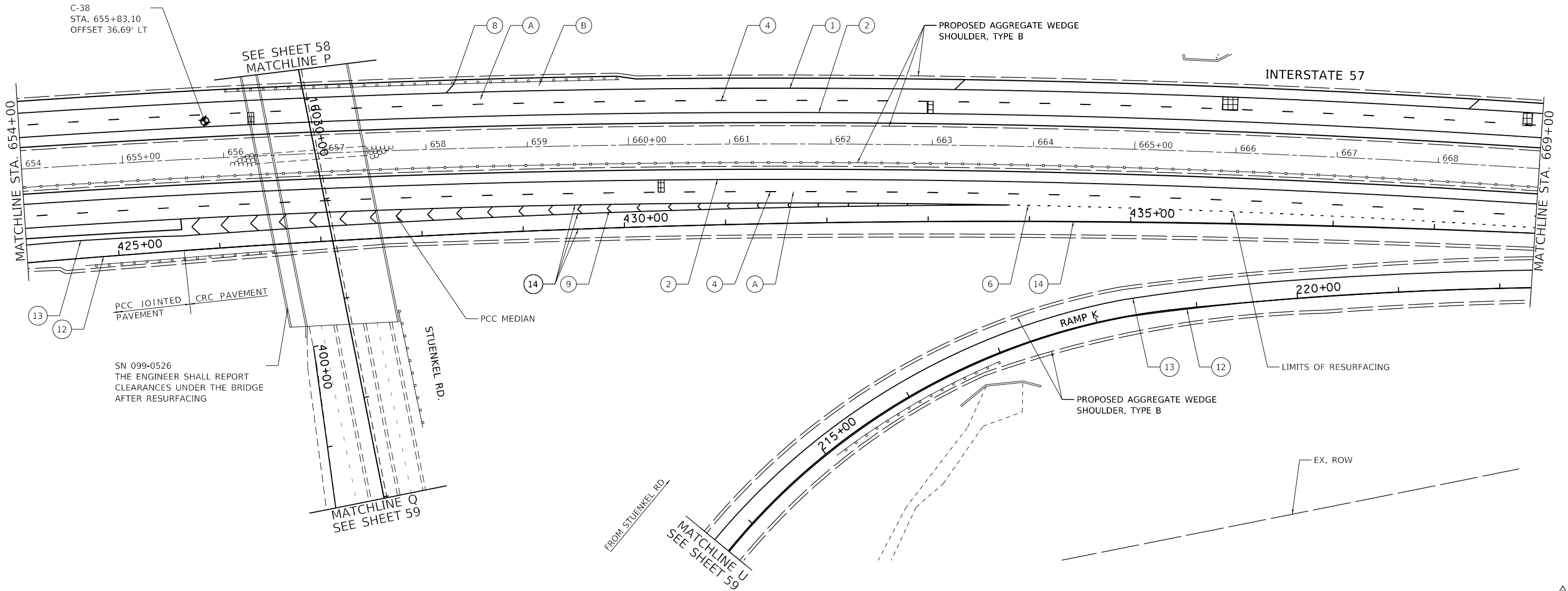
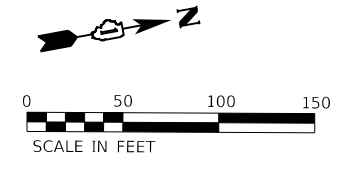

C-38
STA. 655+83.10
OFFSET 36.69' LT

SEE SHEET 58
MATCHLINE P

PROPOSED AGGREGATE WEDGE
SHOULDER, TYPE B

INTERSTATE 57

MATCHLINE STA. 654+00

MATCHLINE STA. 669+00

PCC JOINTED
PAVEMENT

SN 099-0526
THE ENGINEER SHALL REPORT
CLEARANCES UNDER THE BRIDGE
AFTER RESURFACING

PCC MEDIAN

STUENKEL RD.

MATCHLINE Q
SEE SHEET 59

FROM STUENKEL RD.

MATCHLINE U
SEE SHEET 59

RAMP K

PROPOSED AGGREGATE WEDGE
SHOULDER, TYPE B

LIMITS OF RESURFACING

EX. ROW

ROADWAY WORK LEGEND

- (A) PR HMA SURFACE REMOVAL, 4"
- (A) PR POLYMERIZED HMA SURFACE COURSE, SMA, 12.5, MIX "F", N80, 2"
- (A) PR POLYMERIZED HMA BINDER COURSE, SMA, 12.5, N80, 2"
- (B) PR HMA SURFACE REMOVAL, 2"
- (B) PR HMA SURFACE COURSE, MIX "D", 1L-9.5, N70, 2"
- CLASS A PATCH, 11"
- CLASS B PATCH, 11"
- CLASS A PATCH, 14"

PAVEMENT MARKING LEGEND

- (1) PR PM, THERMOPLASTIC - LINE 4", WHITE (TYP.)
- (2) PR PM, THERMOPLASTIC - LINE 4", YELLOW (TYP.)
- (3) PR PM, PREFORMED PLASTIC, TYPE D-STANDARD-LINE 4" 2'-DASH, 6'-SKIP, WHITE (TYP.)
- (4) PR PM, PREFORMED PLASTIC, TYPE D-STANDARD-LINE 5" 10'-DASH, 30'-SKIP, WHITE (TYP.)
- (5) PR PM, THERMOPLASTIC - LINE 8", WHITE (TYP.)
- (6) PR PM, PREFORMED PLASTIC, TYPE D - STANDARD- LINE 7, 2'-DASH, 6'-SKIP, WHITE (CONTRAST)(TYP.)
- (7) PR PM, THERMOPLASTIC - LINE 12", 30' SPACING, CHEVRON, WHITE, (TYP.)

- (8) PR PM, THERMOPLASTIC - LINE 12", 500' SPACING, WHITE, (TYP.)
- (9) PR PM, MODIFIED URETHANE - LINE 12", 30' SPACING, CHEVRON, WHITE, (TYP.)
- (10) PR PM, THERMOPLASTIC - LINE 24", WHITE (TYP.)
- (11) PR PM, PREFORMED PLASTIC, TYPE D - STANDARD-LINE 8", 10'-DASH, 30'-SKIP, WHITE (CONTRAST)(TYP.)
- (12) PR PM, MODIFIED URETHANE - LINE 4", WHITE (TYP.)
- (13) PR PM, MODIFIED URETHANE - LINE 4", YELLOW (TYP.)
- (14) PR PM, MODIFIED URETHANE - LINE 8", WHITE (TYP.)

MODEL: Default
FILE NAME: P:\2004-2025\FB195-014_HBMANV04-157_Resurfacing\Sheet Files\0162M53-SHT-29.dgn



USER NAME = allissa	DESIGNED - AMI	REVISED - 02/22/2022 AMI
DRAWN - AMI	REVISIONS	
PLOT SCALE = 100.0480' / in.	CHECKED - RTB, JMG	REVISIONS
PLOT DATE = 2/22/2022	DATE - 2/22/2022	REVISIONS

**STATE OF ILLINOIS
DEPARTMENT OF TRANSPORTATION**

**ROADWAY PLAN
INTERSTATE ROUTE 57 (I-57)**

SCALE: 100.0480' / in SHEET 29 OF 35 SHEETS STA. TO STA.

F.A.I. RTE.	SECTION	COUNTY	TOTAL SHEETS	SHEET NO.
57	2020-164-RA-WS-RS	WILL	134	55
CONTRACT NO. 62M53				

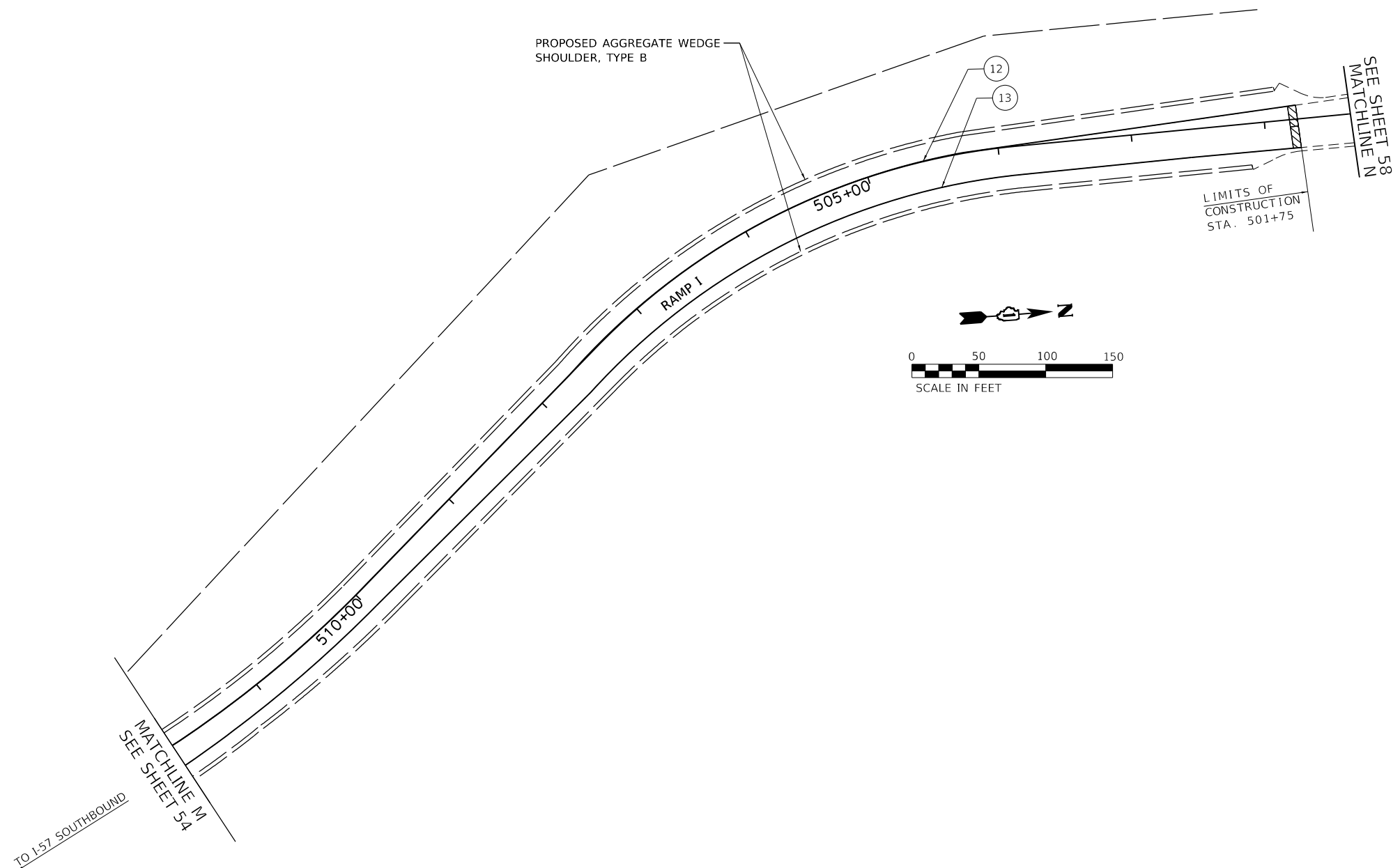

ROADWAY WORK LEGEND

- (A) PR HMA SURFACE REMOVAL, 4"
- (A) PR POLYMERIZED HMA SURFACE COURSE, SMA, 12.5, MIX "F", N80, 2"
- (A) PR POLYMERIZED HMA BINDER COURSE, SMA, 12.5, N80, 2"
- (B) PR HMA SURFACE REMOVAL, 2"
- (B) PR HMA SURFACE COURSE, MIX "D", 1L-9.5, N70, 2"

- [Cross-hatch] CLASS A PATCH, 11"
- [Diagonal lines] CLASS B PATCH, 11"
- [Grid] CLASS A PATCH, 14"

PAVEMENT MARKING LEGEND

- (1) PR PM, THERMOPLASTIC - LINE 4", WHITE (TYP.)
- (2) PR PM, THERMOPLASTIC - LINE 4", YELLOW (TYP.)
- (3) PR PM, PREFORMED PLASTIC, TYPE D-STANDARD-LINE 4" 2'-DASH, 6'-SKIP, WHITE (TYP.)
- (4) PR PM, PREFORMED PLASTIC, TYPE D-STANDARD-LINE 5" 10'-DASH, 30'-SKIP, WHITE (TYP.)
- (5) PR PM, THERMOPLASTIC - LINE 8", WHITE (TYP.)
- (6) PR PM, PREFORMED PLASTIC, TYPE D - STANDARD- LINE 7, 2'-DASH, 6'-SKIP, WHITE (CONTRAST)(TYP.)
- (7) PR PM, THERMOPLASTIC - LINE 12", 30' SPACING, CHEVRON, WHITE, (TYP.)

- (8) PR PM, THERMOPLASTIC - LINE 12", 500' SPACING, WHITE, (TYP.)
- (9) PR PM, MODIFIED URETHANE - LINE 12", 30' SPACING, CHEVRON, WHITE, (TYP.)
- (10) PR PM, THERMOPLASTIC - LINE 24", WHITE (TYP.)
- (11) PR PM, PREFORMED PLASTIC, TYPE D - STANDARD-LINE 8", 10'-DASH, 30'-SKIP, WHITE (CONTRAST)(TYP.)
- (12) PR PM, MODIFIED URETHANE - LINE 4", WHITE (TYP.)
- (13) PR PM, MODIFIED URETHANE - LINE 4", YELLOW (TYP.)
- (14) PR PM, MODIFIED URETHANE - LINE 8", WHITE (TYP.)

MODEL: D:\46411...
 FILE NAME: P:\2020-164-RA-WS-RS\157_ResturfTech\Sheet Files\162M53-SHT-Plan30.dgn



USER NAME = ali.issa	DESIGNED - AMI	REVISED - 1 02/22/2022 AMI
	DRAWN - AMI	REVISED -
PLOT SCALE = 100.0000' / in.	CHECKED - RTB, JMG	REVISED -
PLOT DATE = 2/22/2022	DATE - 2/22/2022	REVISED -

**STATE OF ILLINOIS
DEPARTMENT OF TRANSPORTATION**

**ROADWAY PLAN
INTERSTATE ROUTE 57 (I-57)**

SCALE: 100.0000' / in. SHEET 30 OF 35 SHEETS STA. TO STA.

F.A.J. RTE.	SECTION	COUNTY	TOTAL SHEETS	SHEET NO.
57	2020-164-RA-WS-RS	WILL	134	56
CONTRACT NO. 62M53				

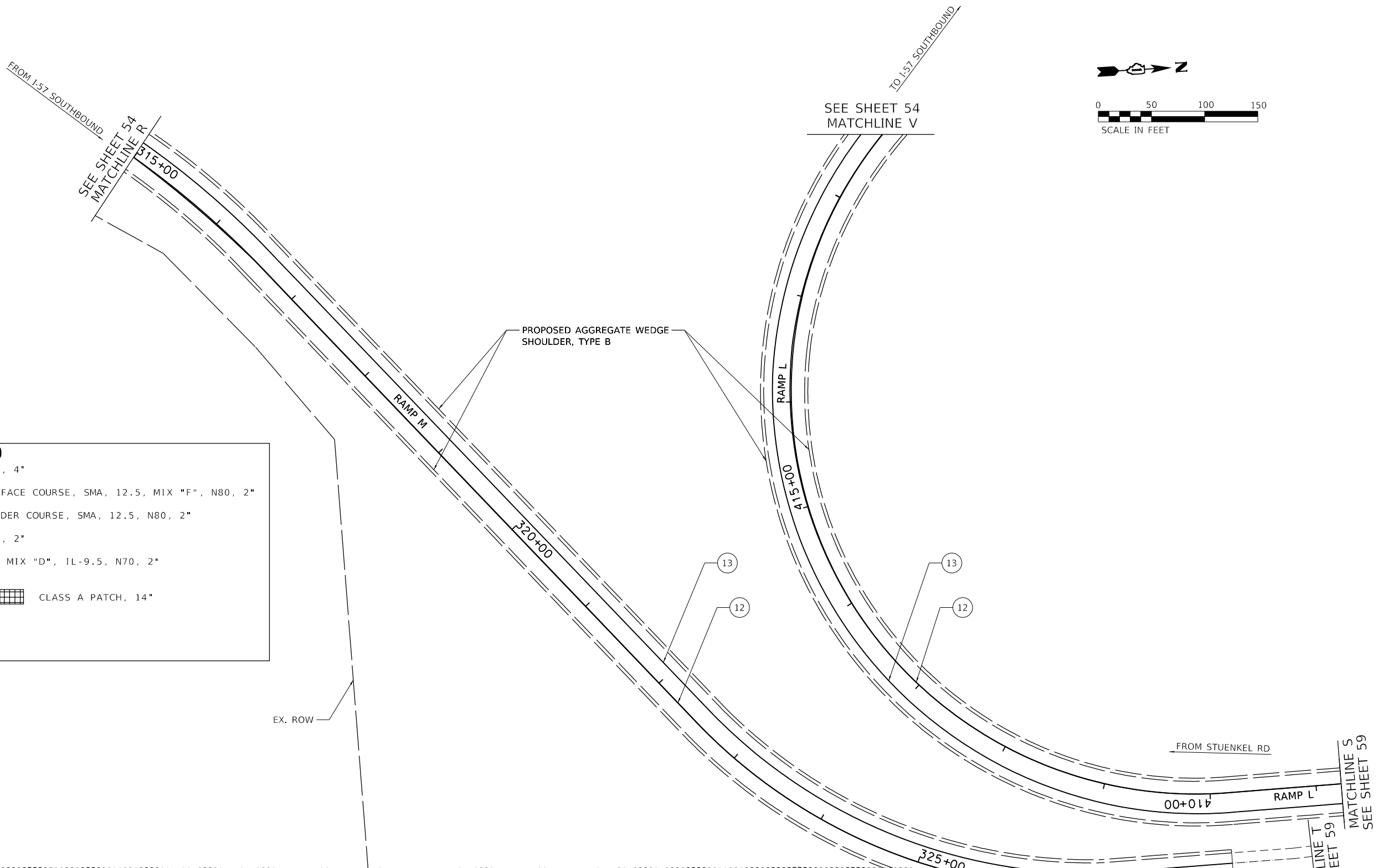
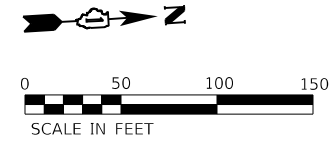

ROADWAY WORK LEGEND

(A)	PR HMA SURFACE REMOVAL, 4"
(B)	PR POLYMERIZED HMA SURFACE COURSE, SMA, 12.5, MIX "F", N80, 2"
	PR POLYMERIZED HMA BINDER COURSE, SMA, 12.5, N80, 2"
(B)	PR HMA SURFACE REMOVAL, 2"
	PR HMA SURFACE COURSE, MIX "D", 1L-9.5, N70, 2"
[Cross-hatch]	CLASS A PATCH, 11"
[Grid]	CLASS A PATCH, 14"
[Diagonal lines]	CLASS B PATCH, 11"

PAVEMENT MARKING LEGEND

(1)	PR PM, THERMOPLASTIC - LINE 4", WHITE (TYP.)	(8)	PR PM, THERMOPLASTIC - LINE 12", 500' SPACING, WHITE, (TYP.)
(2)	PR PM, THERMOPLASTIC - LINE 4", YELLOW (TYP.)	(9)	PR PM, MODIFIED URETHANE - LINE 12", 30' SPACING, CHEVRON, WHITE, (TYP.)
(3)	PR PM, PREFORMED PLASTIC, TYPE D-STANDARD-LINE 4" 2'-DASH, 6'-SKIP, WHITE (TYP.)	(10)	PR PM, THERMOPLASTIC - LINE 24", WHITE (TYP.)
(4)	PR PM, PREFORMED PLASTIC, TYPE D-STANDARD-LINE 5" 10'-DASH, 30'-SKIP, WHITE (TYP.)	(11)	PR PM, PREFORMED PLASTIC, TYPE D - STANDARD-LINE 8", 10'-DASH, 30'-SKIP, WHITE (CONTRAST)(TYP.)
(5)	PR PM, THERMOPLASTIC - LINE 8", WHITE (TYP.)	(12)	PR PM, MODIFIED URETHANE - LINE 4", WHITE (TYP.)
(6)	PR PM, PREFORMED PLASTIC, TYPE D - STANDARD- LINE 7, 2'-DASH, 6'-SKIP, WHITE (CONTRAST)(TYP.)	(13)	PR PM, MODIFIED URETHANE - LINE 4", YELLOW (TYP.)
(7)	PR PM, THERMOPLASTIC - LINE 12", 30' SPACING, CHEVRON, WHITE, (TYP.)	(14)	PR PM, MODIFIED URETHANE - LINE 8", WHITE (TYP.)

MODEL: D:\p4\it...
 FILE NAME: P:\2004-025-078195-014-HBMANO4-I-57-Resurfacing\Sheet Files\0162M53-SHT-R0031.dgn



USER NAME = altjssa	DESIGNED - AMI	REVISED - 1/02/22/2022 AMI
PLOT SCALE = 100.0000' / in.	DRAWN - AMI	REVISED -
PLOT DATE = 2/22/2022	CHECKED - RTB, JMG	REVISED -
	DATE - 2/22/2022	REVISED -

**STATE OF ILLINOIS
DEPARTMENT OF TRANSPORTATION**

**ROADWAY PLAN
INTERSTATE ROUTE 57 (I-57)**

SCALE: 100.0000' / in. SHEET 31 OF 35 SHEETS STA. TO STA.

F.A.J. RTE.	SECTION	COUNTY	TOTAL SHEETS	SHEET NO.
57	2020-164-RA-WS-RS	WILL	134	57
CONTRACT NO. 62M53				
ILLINOIS FED. AID PROJECT				

REVISOR SHEET 2/24/2022

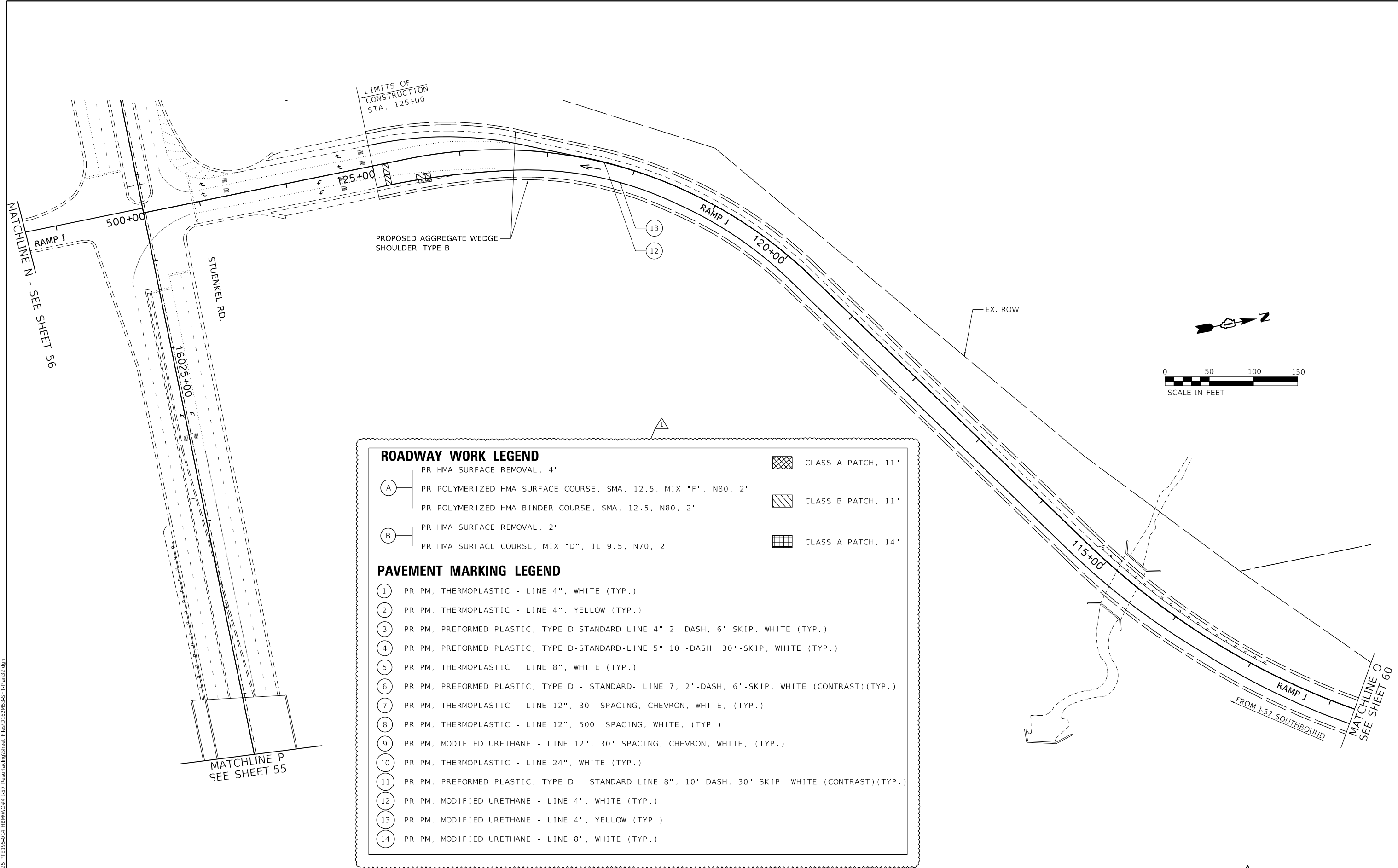

ROADWAY WORK LEGEND			
(A)	PR HMA SURFACE REMOVAL, 4"		CLASS A PATCH, 11"
(A)	PR POLYMERIZED HMA SURFACE COURSE, SMA, 12.5, MIX "F", N80, 2"		CLASS B PATCH, 11"
	PR POLYMERIZED HMA BINDER COURSE, SMA, 12.5, N80, 2"		
(B)	PR HMA SURFACE REMOVAL, 2"		CLASS A PATCH, 14"
	PR HMA SURFACE COURSE, MIX "D", 1L-9.5, N70, 2"		
PAVEMENT MARKING LEGEND			
(1)	PR PM, THERMOPLASTIC - LINE 4", WHITE (TYP.)		
(2)	PR PM, THERMOPLASTIC - LINE 4", YELLOW (TYP.)		
(3)	PR PM, PREFORMED PLASTIC, TYPE D-STANDARD-LINE 4" 2'-DASH, 6'-SKIP, WHITE (TYP.)		
(4)	PR PM, PREFORMED PLASTIC, TYPE D-STANDARD-LINE 5" 10'-DASH, 30'-SKIP, WHITE (TYP.)		
(5)	PR PM, THERMOPLASTIC - LINE 8", WHITE (TYP.)		
(6)	PR PM, PREFORMED PLASTIC, TYPE D - STANDARD- LINE 7, 2'-DASH, 6'-SKIP, WHITE (CONTRAST)(TYP.)		
(7)	PR PM, THERMOPLASTIC - LINE 12", 30' SPACING, CHEVRON, WHITE, (TYP.)		
(8)	PR PM, THERMOPLASTIC - LINE 12", 500' SPACING, WHITE, (TYP.)		
(9)	PR PM, MODIFIED URETHANE - LINE 12", 30' SPACING, CHEVRON, WHITE, (TYP.)		
(10)	PR PM, THERMOPLASTIC - LINE 24", WHITE (TYP.)		
(11)	PR PM, PREFORMED PLASTIC, TYPE D - STANDARD-LINE 8", 10'-DASH, 30'-SKIP, WHITE (CONTRAST)(TYP.)		
(12)	PR PM, MODIFIED URETHANE - LINE 4", WHITE (TYP.)		
(13)	PR PM, MODIFIED URETHANE - LINE 4", YELLOW (TYP.)		
(14)	PR PM, MODIFIED URETHANE - LINE 8", WHITE (TYP.)		

MODEL: D:\64bit...
 FILE NAME: P:\2004-2025\718195-014_HBM\WO#4_157_ResurfTech\Sheet Files\162M53-SHT-R18032.dgn



USER NAME = ali.issa	DESIGNED - AMI	REVISED - 1/02/22/2022 AMI
	DRAWN - AMI	REVISED -
PLOT SCALE = 100.0000' / in.	CHECKED - RTB, JMG	REVISED -
PLOT DATE = 2/22/2022	DATE - 2/22/2022	REVISED -

STATE OF ILLINOIS
DEPARTMENT OF TRANSPORTATION

ROADWAY PLAN		
INTERSTATE ROUTE 57 (I-57)		
SCALE: 100.0000' / in.	SHEET 32	OF 35 SHEETS
STA.		TO STA.

F.A.J. RTE.	SECTION	COUNTY	TOTAL SHEETS	SHEET NO.
57	2020-164-RA-WS-RS	WILL	134	58
CONTRACT NO. 62M53				
ILLINOIS FED. AID PROJECT				

REVISION 1 REVISED SHEET 2/24/2022

ROADWAY WORK LEGEND

- (A) PR HMA SURFACE REMOVAL, 4"
- (A) PR POLYMERIZED HMA SURFACE COURSE, SMA, 12.5, MIX "F", N80, 2"
- PR POLYMERIZED HMA BINDER COURSE, SMA, 12.5, N80, 2"
- (B) PR HMA SURFACE REMOVAL, 2"
- PR HMA SURFACE COURSE, MIX "D", IL-9.5, N70, 2"
- CLASS A PATCH, 11"
- CLASS B PATCH, 11"
- CLASS A PATCH, 14"

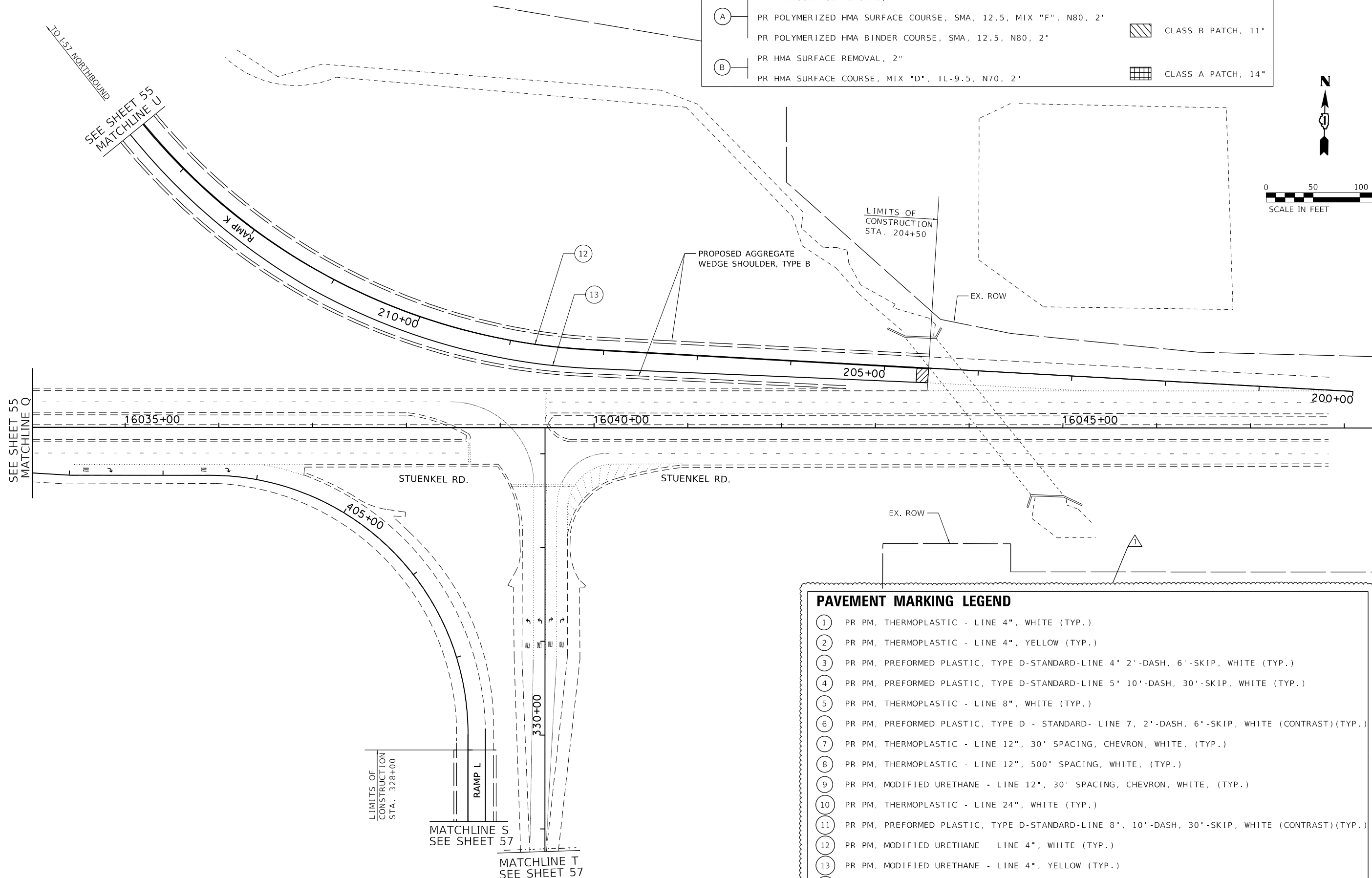
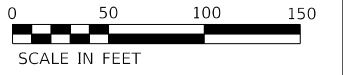

PAVEMENT MARKING LEGEND

- ① PR PM, THERMOPLASTIC - LINE 4", WHITE (TYP.)
- ② PR PM, THERMOPLASTIC - LINE 4", YELLOW (TYP.)
- ③ PR PM, PREFORMED PLASTIC, TYPE D-STANDARD-LINE 4" 2'-DASH, 6'-SKIP, WHITE (TYP.)
- ④ PR PM, PREFORMED PLASTIC, TYPE D-STANDARD-LINE 5" 10'-DASH, 30'-SKIP, WHITE (TYP.)
- ⑤ PR PM, THERMOPLASTIC - LINE 8", WHITE (TYP.)
- ⑥ PR PM, PREFORMED PLASTIC, TYPE D - STANDARD- LINE 7, 2'-DASH, 6'-SKIP, WHITE (CONTRAST)(TYP.)
- ⑦ PR PM, THERMOPLASTIC - LINE 12", 30' SPACING, CHEVRON, WHITE, (TYP.)
- ⑧ PR PM, THERMOPLASTIC - LINE 12", 500' SPACING, WHITE, (TYP.)
- ⑨ PR PM, MODIFIED URETHANE - LINE 12", 30' SPACING, CHEVRON, WHITE, (TYP.)
- ⑩ PR PM, THERMOPLASTIC - LINE 24", WHITE (TYP.)
- ⑪ PR PM, PREFORMED PLASTIC, TYPE D-STANDARD-LINE 8", 10'-DASH, 30'-SKIP, WHITE (CONTRAST)(TYP.)
- ⑫ PR PM, MODIFIED URETHANE - LINE 4", WHITE (TYP.)
- ⑬ PR PM, MODIFIED URETHANE - LINE 4", YELLOW (TYP.)
- ⑭ PR PM, MODIFIED URETHANE - LINE 8", WHITE (TYP.)

MODEL: D:\64bit
 FILE NAME: P:\2004-825\164\164-RA-WS-RS\Sheet Files\164-RA-WS-RS-SHT-Plan33.dgn



USER NAME = ali.issa	DESIGNED - AMI	REVISED - 02/22/2022 AMI
DRAWN - AMI	REVISIONS	
PLOT SCALE = 100.0000' / in.	CHECKED - RTB, JMG	REVISIONS
PLOT DATE = 2/22/2022	DATE - 2/22/2022	REVISIONS

**STATE OF ILLINOIS
DEPARTMENT OF TRANSPORTATION**

ROADWAY PLAN	
INTERSTATE ROUTE 57 (I-57)	
SCALE: 100.0000' / in	SHEET 33 OF 35 SHEETS
STA.	TO STA.

F.A.I. RTE.	SECTION	COUNTY	TOTAL SHEETS	SHEET NO.
57	2020-164-RA-WS-RS	WILL	134	59
CONTRACT NO. 62M53				
ILLINOIS FED. AID PROJECT				

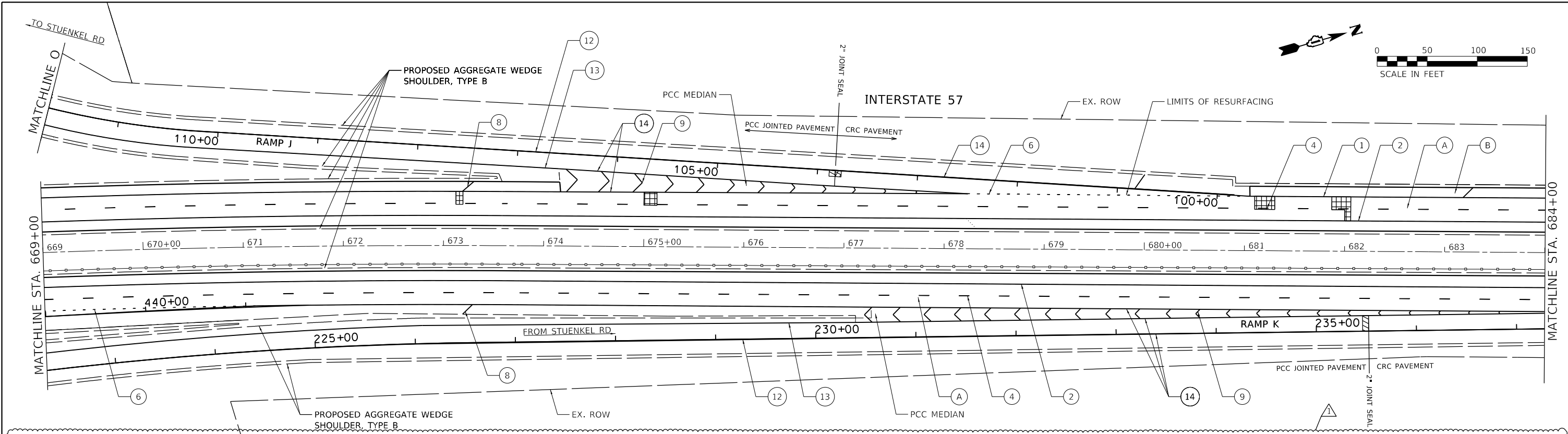

ROADWAY WORK LEGEND

- (A) PR HMA SURFACE REMOVAL, 4"
- (A) PR POLYMERIZED HMA SURFACE COURSE, SMA, 12.5, MIX "F", N80, 2"
- PR POLYMERIZED HMA BINDER COURSE, SMA, 12.5, N80, 2"
- (B) PR HMA SURFACE REMOVAL, 2"
- (B) PR HMA SURFACE COURSE, MIX "D", IL-9.5, N70, 2"
- CLASS A PATCH, 11" CLASS B PATCH, 11" CLASS A PATCH, 14"

PAVEMENT MARKING LEGEND

- (1) PR PM, THERMOPLASTIC - LINE 4", WHITE (TYP.)
- (2) PR PM, THERMOPLASTIC - LINE 4", YELLOW (TYP.)
- (3) PR PM, PREFORMED PLASTIC, TYPE D-STANDARD-LINE 4" 2'-DASH, 6'-SKIP, WHITE (TYP.)
- (4) PR PM, PREFORMED PLASTIC, TYPE D-STANDARD-LINE 5" 10'-DASH, 30'-SKIP, WHITE (TYP.)
- (5) PR PM, THERMOPLASTIC - LINE 8", WHITE (TYP.)
- (6) PR PM, PREFORMED PLASTIC, TYPE D - STANDARD- LINE 7, 2'-DASH, 6'-SKIP, WHITE (CONTRAST)(TYP.)
- (7) PR PM, THERMOPLASTIC - LINE 12", 30' SPACING, CHEVRON, WHITE, (TYP.)
- (8) PR PM, THERMOPLASTIC - LINE 12", 500' SPACING, WHITE, (TYP.)
- (9) PR PM, MODIFIED URETHANE - LINE 12", 30' SPACING, CHEVRON, WHITE, (TYP.)
- (10) PR PM, THERMOPLASTIC - LINE 24", WHITE (TYP.)
- (11) PR PM, PREFORMED PLASTIC, TYPE D - STANDARD-LINE 8", 10'-DASH, 30'-SKIP, WHITE (CONTRAST)(TYP.)
- (12) PR PM, MODIFIED URETHANE - LINE 4", WHITE (TYP.)
- (13) PR PM, MODIFIED URETHANE - LINE 4", YELLOW (TYP.)
- (14) PR PM, MODIFIED URETHANE - LINE 8", WHITE (TYP.)

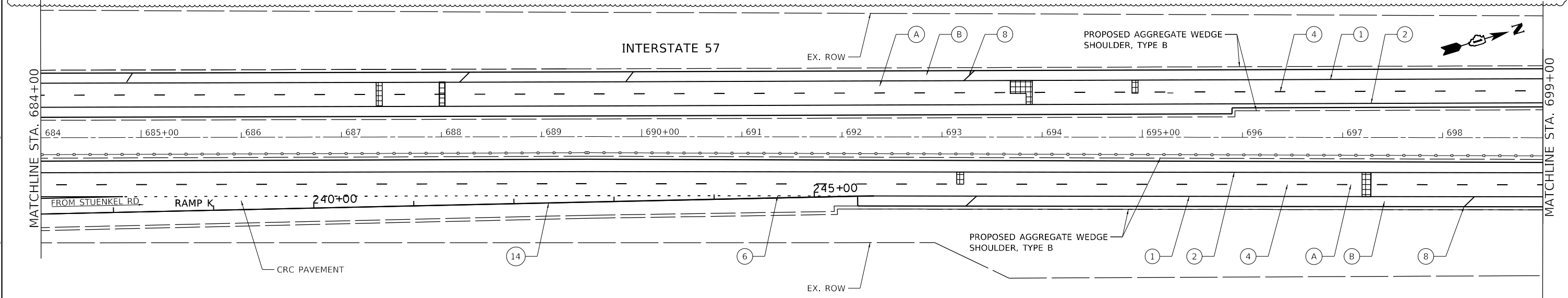

MODEL: D:\46411
 FILE NAME: P:\2004-2025\157_Resturfing\Sheet Files\162M53-SUIT-Plan34.dgn



USER NAME = ali.issa	DESIGNED - AMI	REVISED - 02/22/2022 AMI
DRAWN - AMI	REVISIONS -	
PLOT SCALE = 100.0000' / in.	CHECKED - RTB, JMG	REVISIONS -
PLOT DATE = 2/22/2022	DATE - 2/22/2022	REVISIONS -

STATE OF ILLINOIS
DEPARTMENT OF TRANSPORTATION

ROADWAY PLAN INTERSTATE ROUTE 57 (I-57)		
SCALE: 100.0000' / in	SHEET 34	OF 35 SHEETS
STA.		TO STA.

REVISED SHEET 2/24/2022				
F.A.J. RTE.	SECTION	COUNTY	TOTAL SHEETS	SHEET NO.
57	2020-164-RA-WS-RS	WILL	134	60
CONTRACT NO. 62M53				
ILLINOIS FED. AID PROJECT				

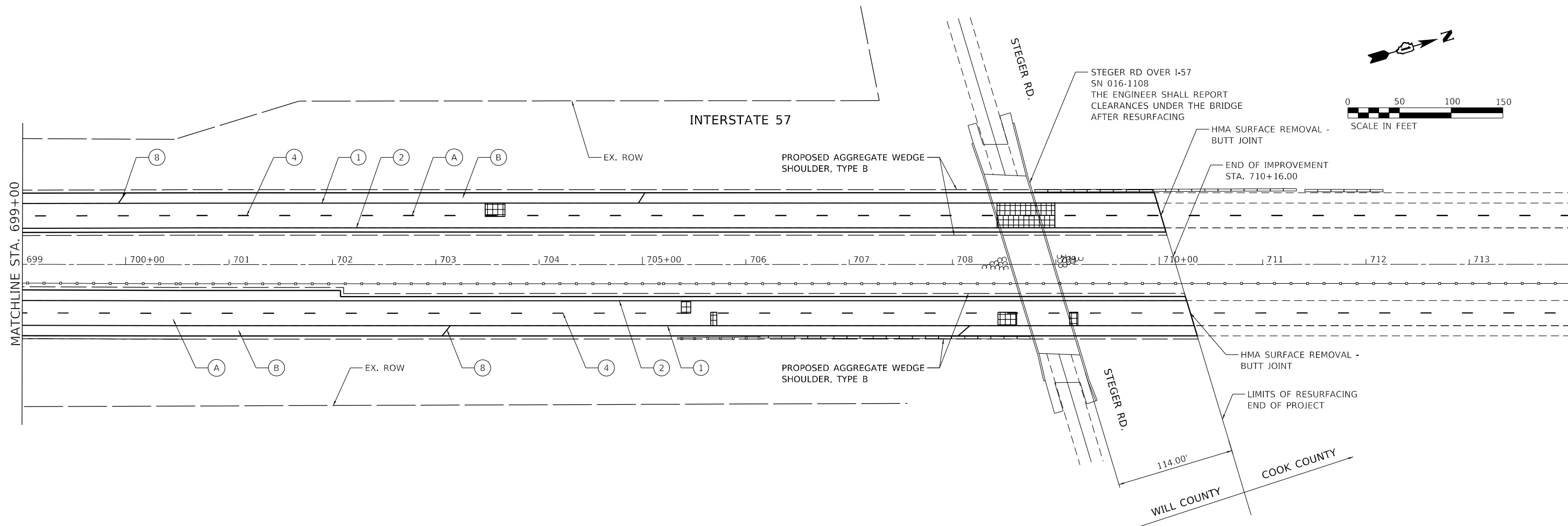

ROADWAY WORK LEGEND

- (A) PR HMA SURFACE REMOVAL, 4"
- (A) PR POLYMERIZED HMA SURFACE COURSE, SMA, 12.5, MIX "F", N80, 2"
- (A) PR POLYMERIZED HMA BINDER COURSE, SMA, 12.5, N80, 2"
- (B) PR HMA SURFACE REMOVAL, 2"
- (B) PR HMA SURFACE COURSE, MIX "D", 1L-9.5, N70, 2"
- CLASS A PATCH, 11"
- CLASS B PATCH, 11"
- CLASS A PATCH, 14"

PAVEMENT MARKING LEGEND

- (1) PR PM, THERMOPLASTIC - LINE 4", WHITE (TYP.)
- (2) PR PM, THERMOPLASTIC - LINE 4", YELLOW (TYP.)
- (3) PR PM, PREFORMED PLASTIC, TYPE D-STANDARD-LINE 4" 2'-DASH, 6'-SKIP, WHITE (TYP.)
- (4) PR PM, PREFORMED PLASTIC, TYPE D-STANDARD-LINE 5" 10'-DASH, 30'-SKIP, WHITE (TYP.)
- (5) PR PM, THERMOPLASTIC - LINE 8", WHITE (TYP.)
- (6) PR PM, PREFORMED PLASTIC, TYPE D - STANDARD- LINE 7, 2'-DASH, 6'-SKIP, WHITE (CONTRAST)(TYP.)
- (7) PR PM, THERMOPLASTIC - LINE 12", 30' SPACING, CHEVRON, WHITE, (TYP.)

- (8) PR PM, THERMOPLASTIC - LINE 12", 500' SPACING, WHITE, (TYP.)
- (9) PR PM, MODIFIED URETHANE - LINE 12", 30' SPACING, CHEVRON, WHITE, (TYP.)
- (10) PR PM, THERMOPLASTIC - LINE 24", WHITE (TYP.)
- (11) PR PM, PREFORMED PLASTIC, TYPE D - STANDARD-LINE 8", 10'-DASH, 30'-SKIP, WHITE (CONTRAST)(TYP.)
- (12) PR PM, MODIFIED URETHANE - LINE 4", WHITE (TYP.)
- (13) PR PM, MODIFIED URETHANE - LINE 4", YELLOW (TYP.)
- (14) PR PM, MODIFIED URETHANE - LINE 8", WHITE (TYP.)

MODEL: D:\64bit...
 FILE NAME: P:\2004-0225_PFB195-014_HBM\W044_157_Resurfacing\Sheet Files\0164M53-SUIT-Plan35.dgn



USER NAME = ali.issa	DESIGNED - AMI	REVISED - 1/02/22/2022 AMI
DRAWN - AMI	CHECKED - RTB, JMG	REVISOR -
PLOT SCALE = 100.0000' / in.	DATE - 2/22/2022	REVISIONS -
PLOT DATE = 2/22/2022		

**STATE OF ILLINOIS
DEPARTMENT OF TRANSPORTATION**

**ROADWAY PLAN
INTERSTATE ROUTE 57 (I-57)**

SCALE: 100.0000' / in. SHEET 35 OF 35 SHEETS STA. TO STA.

F.A.J. RTE.	SECTION	COUNTY	TOTAL SHEETS	SHEET NO.
57	2020-164-RA-WS-RS	WILL	134	61
CONTRACT NO. 62M53				
ILLINOIS FED. AID PROJECT				

REVISOR SHEET 2/24/2022