

CODE NO.	ITEM	UNIT	TOTAL QUANTITY URBAN	PPS# 1-80048-0000		PPS# 0-02114-1000		PPS# 0-05127-1003			
				CONSTRUCTION CODE							
				90% FED 10% STATE							
				ROADWAY	BRIDGE	WIM SENSORS	WEIGH STATIONS				
0005	0047	0044	0044								
	RURAL	SN 099-0038,0039									
X2010200	TREE LIMB REMOVAL (OVER 10 INCHES DIAMETER)	EACH	10	10							
X2010350	TREE REMOVAL, ACRES (SPECIAL)	ACRE	50.3	50.3							
X2020110	GRADING AND SHAPING SHOULDERS	UNIT	3370	3370							
X2503110	MOWING (SPECIAL)	ACRE	36.6	36.6							
X2700001	TEMPORARY RUMBLE STRIPS (SPECIAL)	EACH	216	216							
* 78004640	PREFORMED PLASTIC PAVEMENT MARKING, TYPE D - LINE 8"	FOOT	263	263							
X3100001	HOT-MIX ASPHALT SURFACE REMOVAL COMPLETE	SQ YD	1334	1334							
X4400110	TEMPORARY PAVEMENT REMOVAL	SQ YD	1100	1100							
X4400220	CURB REMOVAL AND REPLACEMENT	FOOT	80	80							
X4400501	COMBINATION CURB AND GUTTER REMOVAL AND REPLACEMENT LESS THAN OR EQUAL TO 10 FEET	FOOT	102	102							
X5870015	BRIDGE DECK CONCRETE SEALER	SQ FT	15428		15428						
X6030310	FRAMES AND LIDS TO BE ADJUSTED (SPECIAL)	EACH	4	4							
X6700410	ENGINEER'S FIELD OFFICE, TYPE A (SPECIAL)	CAL MO	24	24							
X7011015	TRAFFIC CONTROL AND PROTECTION (EXPRESSWAYS)	L SUM	1	1							

* SPECIALTY ITEM

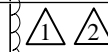

MODEL: Default
FILE NAME: P:\2004-825 FTB195-014 HBM\W044_157_Resurfacing\Sheet Files\162M53-SHT-5009.dgn



USER NAME = all.issa	DESIGNED - AMI	REVISED -
PLOT SCALE = 2.0000' / in.	DRAWN - AMI	REVISED -
PLOT DATE = 12/20/2021	CHECKED - RTB, JMG	REVISED -
	DATE - 12/20/2021	REVISED -

STATE OF ILLINOIS
DEPARTMENT OF TRANSPORTATION

SUMMARY OF QUANTITIES
INTERSTATE ROUTE 57 (I-57)

SCALE: 2.0000' / in. SHEET 9 OF 10 SHEETS STA. TO STA.

F.A.I. RTE.	SECTION	COUNTY	TOTAL SHEETS	SHEET NO.
57	2020-164-RA-W5-R5	WILL	134	11
CONTRACT NO. 62M53				

2 REVISIED SHEET 3/2/2022

1 REVISIED SHEET 2/24/2022

ILLINOIS FED. AID PROJECT

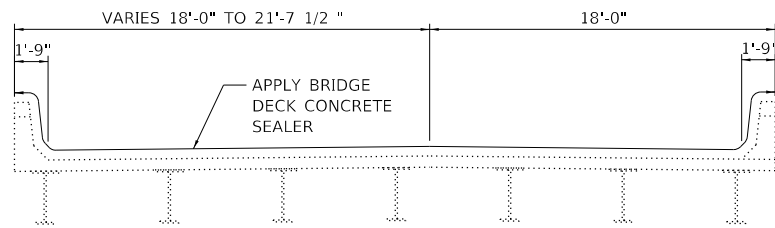

BRIDGE DECK CROSS SECTION

I-57 (SB) OVER ABANDONED RR (SN 099-0039)

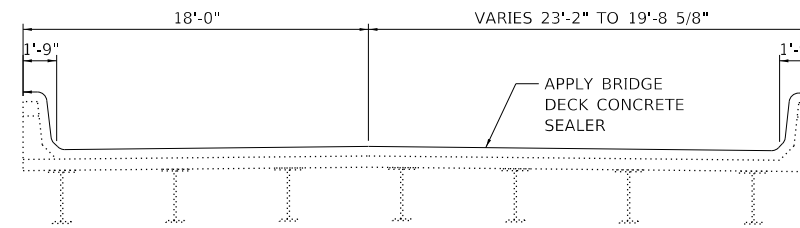

BRIDGE DECK CROSS SECTION

I-57 (NB) OVER ABANDONED RR (SN 099-0038)

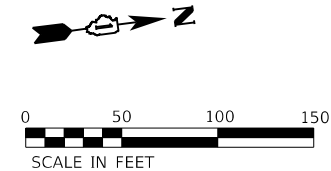
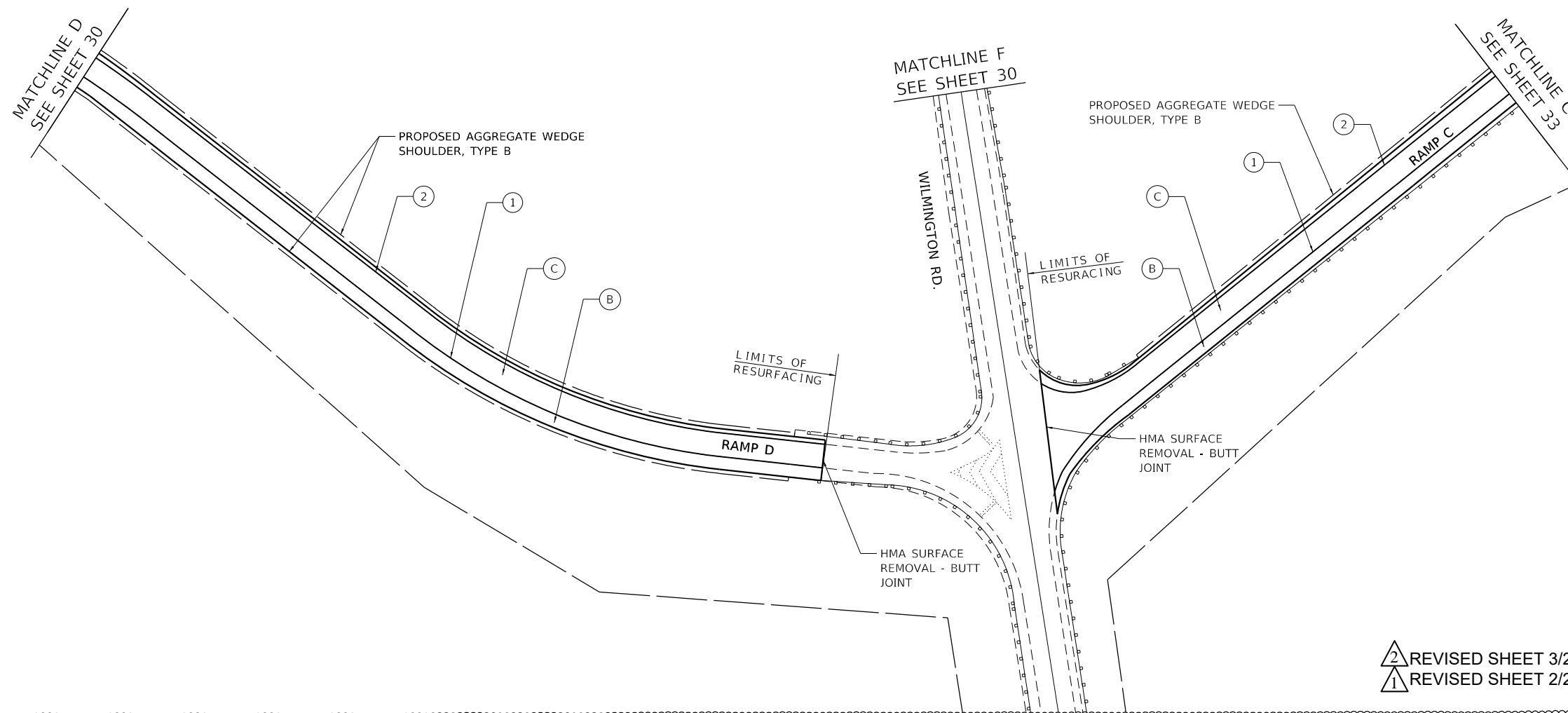

2 REVISIED SHEET 3/2/2022
1 REVISIED SHEET 2/24/2022

ROADWAY WORK LEGEND

- (A) PR HMA SURFACE REMOVAL, 4"
- (A) PR POLYMERIZED HMA SURFACE COURSE, SMA, 12.5, MIX "F", N80, 2"
- PR POLYMERIZED HMA BINDER COURSE, SMA, 12.5, N80, 2"
- (B) PR HMA SURFACE REMOVAL, 2"
- (B) PR HMA SURFACE COURSE, MIX "D", 1L-9.5, N70, 2"
- PR HMA SURFACE REMOVAL, 4"
- (C) PR POLYMERIZED HMA SURFACE COURSE, MIX "E", 1L-9.5, N70, 2"
- PR HMA BINDER COURSE, 1L-9.5, N70, 2"

- CLASS A PATCH, 11"
- CLASS B PATCH, 11"
- CLASS A PATCH, 14"

PAVEMENT MARKING LEGEND

- (1) PR PM, THERMOPLASTIC - LINE 4", WHITE (TYP.)
- (2) PR PM, THERMOPLASTIC - LINE 4", YELLOW (TYP.)
- (3) PR PM, PREFORMED PLASTIC, TYPE D-LINE 4", 2'-DASH, 6'-SKIP, WHITE IN RECESSED GROOVE (TYP.)
- (4) PR PM, PREFORMED PLASTIC, TYPE D-LINE 5", 10'-DASH, 30'-SKIP, WHITE IN RECESSED GROOVE (TYP.)
- (5) PR PM, THERMOPLASTIC - LINE 8", WHITE (TYP.)
- (6) PR PM, PREFORMED PLASTIC, TYPE D- LINE 7", 2'-DASH, 6'-SKIP, WHITE (CONTRAST) IN RECESSED GROOVE (TYP.)
- (7) PR PM, THERMOPLASTIC - LINE 12", 30' SPACING, CHEVRON, WHITE, (TYP.)
- (8) PR PM, THERMOPLASTIC - LINE 12", 500' SPACING, WHITE, (TYP.)
- (9) PR PM, MODIFIED URETHANE - LINE 12", 30' SPACING, CHEVRON, WHITE, (TYP.)
- (10) PR PM, THERMOPLASTIC - LINE 24", WHITE (TYP.)
- (11) PR PM, PREFORMED PLASTIC, TYPE D-LINE 8", 10'-DASH, 30'-SKIP, WHITE (CONTRAST) IN RECESSED GROOVE (TYP.)
- (12) PR PM, MODIFIED URETHANE - LINE 4", WHITE (TYP.)
- (13) PR PM, MODIFIED URETHANE - LINE 4", YELLOW (TYP.)
- (14) PR PM, MODIFIED URETHANE - LINE 8", WHITE (TYP.)

MODEL: D:\64bit... FILE NAME: P:\2004-2025\718195-014_HBMA\04-157_Resurfacing\Sheet Files\162M53-S11T-R1616.dgn



USER NAME = ali.issa	DESIGNED - AMI	REVISED - 1 02/22/2022 AMI
	DRAWN - AMI	REVISED - 2 03/02/2022 AMI
PLOT SCALE = 100.0000' / in.	CHECKED - RTB, JMG	REVISED -
PLOT DATE = 3/2/2022	DATE - 3/2/2022	REVISED -

STATE OF ILLINOIS
DEPARTMENT OF TRANSPORTATION

ROADWAY PLAN INTERSTATE ROUTE 57 (I-57)		F.A.I. RTE.	SECTION	COUNTY	TOTAL SHEETS	SHEET NO.	
		57	2020-164-RA-WS-R5	WILL	134	32	
SCALE: 100.0000' / in. SHEET 6 OF 35 SHEETS STA. TO STA.		ILLINOIS FED. AID PROJECT				CONTRACT NO. 62M53	

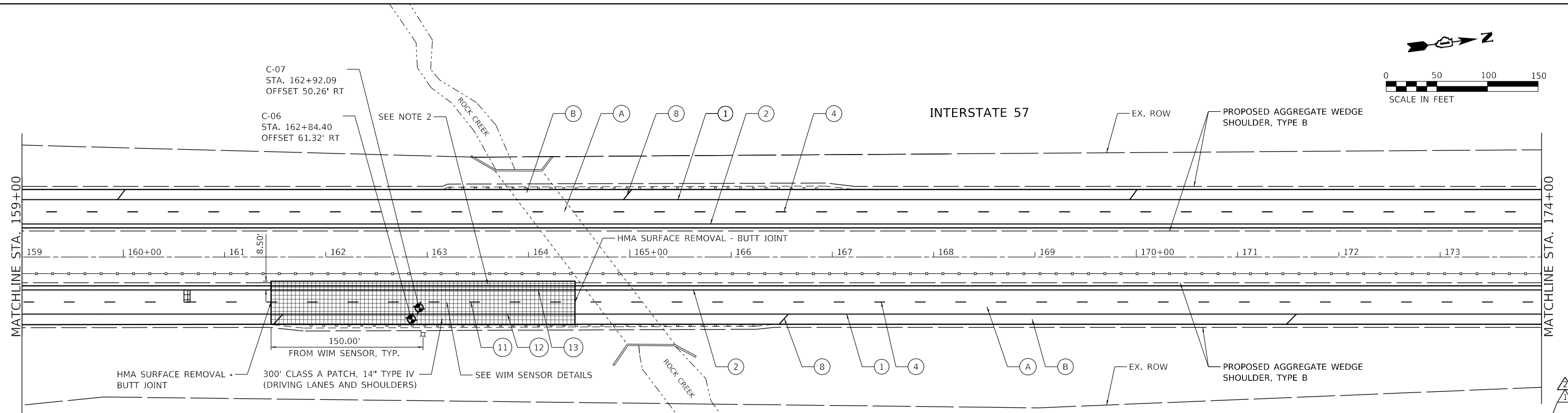
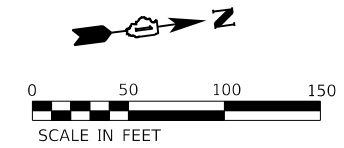

ROADWAY WORK LEGEND		PAVEMENT MARKING LEGEND	
(A)	PR HMA SURFACE REMOVAL, 4"	(1)	PR PM, THERMOPLASTIC - LINE 4", WHITE (TYP.)
(B)	PR POLYMERIZED HMA SURFACE COURSE, SMA, 12.5, MIX "F", N80, 2"	(2)	PR PM, THERMOPLASTIC - LINE 4", YELLOW (TYP.)
	PR POLYMERIZED HMA BINDER COURSE, SMA, 12.5, N80, 2"	(3)	PR PM, PREFORMED PLASTIC, TYPE D-LINE 4", 2'-DASH, 6'-SKIP, WHITE IN RECESSED GROOVE (TYP.)
	PR HMA SURFACE REMOVAL, 2"	(4)	PR PM, PREFORMED PLASTIC, TYPE D-LINE 5", 10'-DASH, 30'-SKIP, WHITE IN RECESSED GROOVE (TYP.)
	PR HOT-MIX ASPHALT SURFACE COURSE, MIX "D", IL-9.5, N70, 2"	(5)	PR PM, THERMOPLASTIC - LINE 8", WHITE (TYP.)
[Cross-hatch]	CLASS A PATCH, 11"	(6)	PR PM, PREFORMED PLASTIC, TYPE D-LINE 7", 2'-DASH, 6'-SKIP, WHITE (CONTRAST) IN RECESSED GROOVE (TYP.)
[Diagonal lines]	CLASS B PATCH, 11"	(7)	PR PM, THERMOPLASTIC - LINE 12", 30' SPACING, CHEVRON, WHITE, (TYP.)
[Grid]	CLASS A PATCH, 14"	(8)	PR PM, THERMOPLASTIC - LINE 12", 500' SPACING, WHITE, (TYP.)
		(9)	PR PM, MODIFIED URETHANE - LINE 12", 30' SPACING, CHEVRON, WHITE, (TYP.)
		(10)	PR PM, THERMOPLASTIC - LINE 24", WHITE (TYP.)
		(11)	PR PM, PREFORMED PLASTIC, TYPE D-LINE 8", 10'-DASH, 30'-SKIP, WHITE (CONTRAST) IN RECESSED GROOVE (TYP.)
		(12)	PR PM, MODIFIED URETHANE - LINE 4", WHITE (TYP.)
		(13)	PR PM, MODIFIED URETHANE - LINE 4", YELLOW (TYP.)
		(14)	PR PM, MODIFIED URETHANE - LINE 8", WHITE (TYP.)

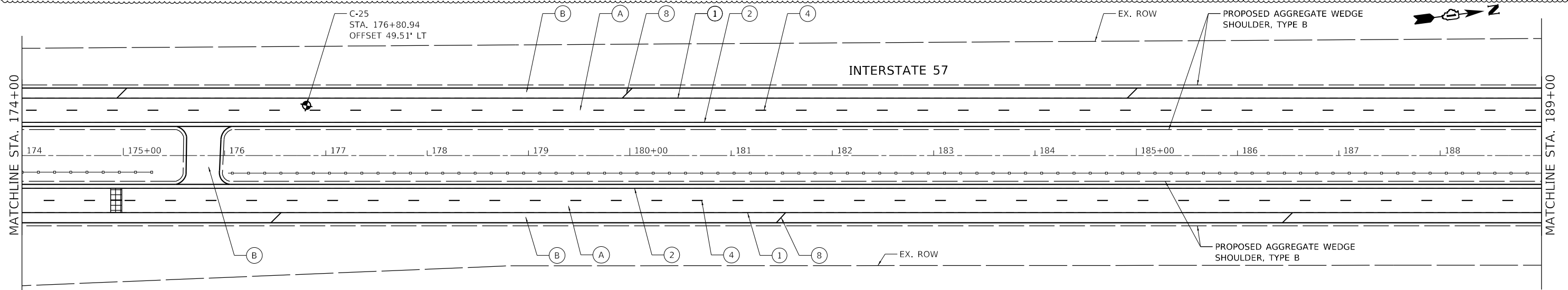

NOTE:

- THE ROAD SURFACE 150 FEET UPSTREAM OF THE DYNAMIC SCALE AND 100 FEET DOWNSTREAM OF THE DYNAMIC SCALE SHALL HAVE A CONSTANT GRADE AND CONSTANT LATERAL SLOPE AND SHALL VARY IN HEIGHT BY NO MORE THAN 1/8 INCH OVER ANY 25 FEET LENGTH ALONG THE ROAD OR ACROSS THE WIDTH OF THE ROAD. THE PAVEMENT IMMEDIATELY ADJACENT TO THE DYNAMIC SCALE SHALL BE FLUSH WITH THE SCALE SURFACE. IF THE ENGINEER REQUIRES VERIFICATION OF THE ROAD CONDITIONS SPECIFIED HEREIN, IT SHALL BE THE CONTRACTOR'S RESPONSIBILITY BY THE USE OF A PROFILOGRAPH TO CONFIRM THE REQUIREMENTS WITH NO ADDITIONAL COST TO THE DEPARTMENT.
- THE 4' PORTION OF THE 8.5' WIDE TEMPORARY PAVEMENT ADJACENT TO THE EDGE OF PAVEMENT SHALL REMAIN IN PLACE AND WILL BE USED AS PERMANENT MEDIAN SHOULDER, THE REMAINING 4.5' PAVEMENT SHALL BE REMOVED AND AREA FILLED AGGREGATE WEDGE SHOULDER AND FILL. SEE EMBANKMENT II SPECIFICATION.
- FOR DISTURBANCES TO THE VEGETATIVE SURFACES RESULTING FROM ACTIVITIES TO INSTALL TEMPORARY PAVEMENT TO MAINTAIN TRAFFIC DURING INSTALLATION OF WIM PATCH AND FOR INSTALLATION OF WIM EQUIPMENT, THE FOLLOWING NOMINAL LANDSCAPING QUANTITIES HAVE BEEN PROVIDED TO BE USED AT THE DIRECTION OF THE ENGINEER.:

21101615 - TOPSOIL FURNISH AND PLACE, 4"	25000600 - POTASSIUM FERTILIZER NUTRIENT
21400100 - GRADING AND SHAPING DITCHES	25100630 - EROSION CONTROL BLANKET
25000210 - SEEDING, CLASS 2A	25200200 - SUPPLEMENTAL WATERING
25000400 - NITROGEN FERTILIZER NUTRIENT	28000305 - TEMPORARY DITCH CHECKS
25000500 - PHOSPHORUS FERTILIZER NUTRIENT	28000400 - PERIMETER EROSION BARRIER

MODEL: D:\4641... FILE NAME: P:\2004-2025\PROJECTS\157_Resturfing\Sheet Files\162M53-S1IT-Plan8.dgn



USER NAME = ali.issa	DESIGNED - AMI	REVISED - 02/22/2022 AMI
PLOT SCALE = 100.0000' / in.	DRAWN - AMI	REVISED - 03/02/2022 AMI
PLOT DATE = 3/2/2022	CHECKED - RTB, JMG	REVISED -
	DATE - 3/2/2022	REVISED -

**STATE OF ILLINOIS
DEPARTMENT OF TRANSPORTATION**

ROADWAY PLAN INTERSTATE ROUTE 57 (I-57)	
SCALE: 100.0000' / in	SHEET 8 OF 35 SHEETS

F.A.J. RTE.	SECTION	COUNTY	TOTAL SHEETS	SHEET NO.
57	2020-164-RA-WS-RS	WILL	134	34
			CONTRACT NO. 62M53	
ILLINOIS FED. AID PROJECT				

2 REVISED SHEET 3/2/2022
 1 REVISED SHEET 2/24/2022

ROADWAY WORK LEGEND

- (A) PR HMA SURFACE REMOVAL, 4"
- (B) PR HMA SURFACE REMOVAL, 2"
- (C) PR HMA SURFACE REMOVAL, 4"
- PR POLYMERIZED HMA SURFACE COURSE, SMA, 12.5, MIX "F", N80, 2"
- PR POLYMERIZED HMA BINDER COURSE, SMA, 12.5, N80, 2"
- PR HMA SURFACE COURSE, MIX "D", 1L-9.5, N70, 2"
- PR POLYMERIZED HMA SURFACE COURSE, MIX "E", 1L-9.5, N70, 2"
- PR HMA BINDER COURSE, 1L-9.5, N70, 2"
- CLASS A PATCH, 11"
- CLASS A PATCH, 14"
- CLASS B PATCH, 11"

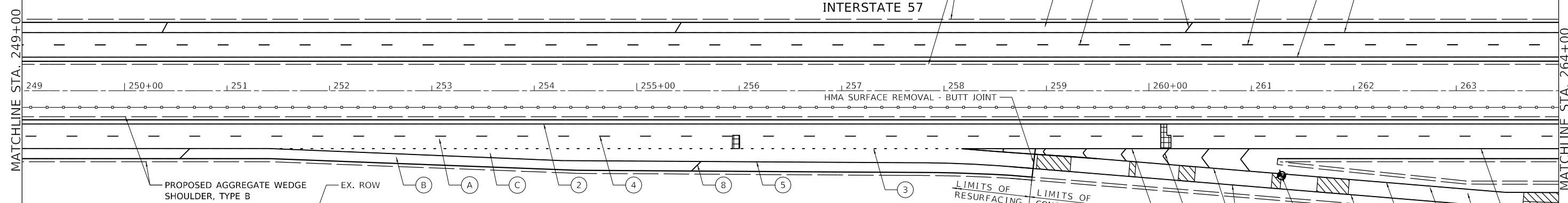

- PAVEMENT MARKING LEGEND**
- (1) PR PM, THERMOPLASTIC - LINE 4", WHITE (TYP.)
 - (2) PR PM, THERMOPLASTIC - LINE 4", YELLOW (TYP.)
 - (3) PR PM, PREFORMED PLASTIC, TYPE D-LINE 4", 2'-DASH, 6'-SKIP, WHITE IN RECESSED GROOVE (TYP.)
 - (4) PR PM, PREFORMED PLASTIC, TYPE D-LINE 5", 10'-DASH, 30'-SKIP, WHITE IN RECESSED GROOVE (TYP.)
 - (5) PR PM, THERMOPLASTIC - LINE 8", WHITE (TYP.)
 - (6) PR PM, PREFORMED PLASTIC, TYPE D-LINE 7", 2'-DASH, 6'-SKIP, WHITE (CONTRAST) IN RECESSED GROOVE (TYP.)
 - (7) PR PM, THERMOPLASTIC - LINE 12", 30' SPACING, CHEVRON, WHITE, (TYP.)
 - (8) PR PM, THERMOPLASTIC - LINE 4", WHITE (TYP.)
 - (9) PR PM, MODIFIED URETHANE - LINE 12", 30' SPACING, CHEVRON, WHITE, (TYP.)
 - (10) PR PM, THERMOPLASTIC - LINE 24", WHITE (TYP.)
 - (11) PR PM, PREFORMED PLASTIC, TYPE D-LINE 8", 10'-DASH, 30'-SKIP, WHITE (CONTRAST) IN RECESSED GROOVE (TYP.)
 - (12) PR PM, MODIFIED URETHANE - LINE 4", WHITE (TYP.)
 - (13) PR PM, MODIFIED URETHANE - LINE 4", YELLOW (TYP.)
 - (14) PR PM, MODIFIED URETHANE - LINE 8", WHITE (TYP.)
 - (21) PR PM, MODIFIED URETHANE - LINE 12", 10' SPACING, CHEVRON, WHITE, (TYP.)

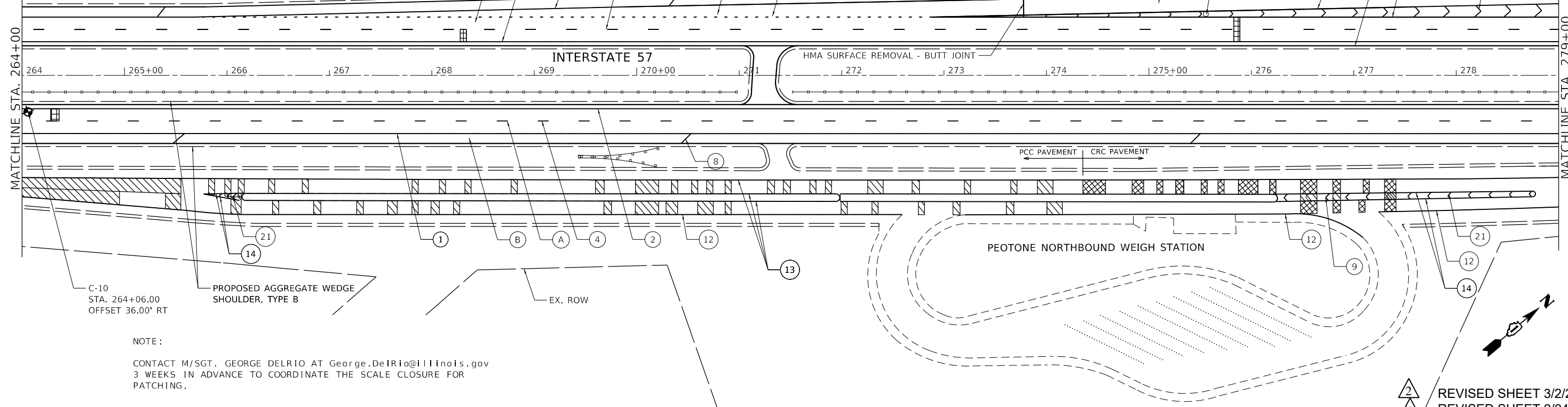

NOTE:
CONTACT M/SGT. GEORGE DELRIO AT George.DelRio@illinois.gov
3 WEEKS IN ADVANCE TO COORDINATE THE SCALE CLOSURE FOR
PATCHING.

REVIS 2
REVISED SHEET 3/2/2022
REVISED SHEET 2/24/2022

MODEL: Dwg.rvt FILE NAME: P:\2004-2025 P\195-014 HBM\WO#4 157 Resurfacing\Sheet Files\162M53-SHT-Rplan1.dgn



USER NAME = ali.jssa	DESIGNED - AMI	REVISED - 02/22/2022 AMI
PLOT SCALE = 100,0000' / in.	DRAWN - AMI	REVISED - 03/02/2022 AMI
PLOT DATE = 3/2/2022	CHECKED - RTB, IMG	REVISED -
	DATE - 3/2/2022	REVISED -

STATE OF ILLINOIS
DEPARTMENT OF TRANSPORTATION

ROADWAY PLAN
INTERSTATE ROUTE 57 (I-57)
SCALE: 100,000.0' / in. SHEET 11 OF 35 SHEETS STA. TO STA.

F.A.J. RTE.	SECTION	COUNTY	TOTAL SHEETS	SHEET NO.
57	2020-164-RA-WS-RS	WILL	134	37
CONTRACT NO. 62M53				
ILLINOIS FED. AID PROJECT				

NOTES:

1. THE ROAD SURFACE 150 FEET UPSTREAM OF THE DYNAMIC SCALE AND 100 FEET DOWNSTREAM OF THE DYNAMIC SCALE SHALL HAVE A CONSTANT GRADE AND CONSTANT LATERAL SLOPE AND SHALL VARY IN HEIGHT BY NO MORE THAN 1/8 INCH OVER ANY 25 FEET LENGTH ALONG THE ROAD OR ACROSS THE WIDTH OF THE ROAD. THE PAVEMENT IMMEDIATELY ADJACENT TO THE DYNAMIC SCALE SHALL BE FLUSH WITH THE SCALE SURFACE. IF THE ENGINEER REQUIRES VERIFICATION OF THE ROAD CONDITIONS SPECIFIED HEREIN, IT SHALL BE THE CONTRACTOR'S RESPONSIBILITY BY THE USE OF A PROFILOGRAPH TO CONFIRM THE REQUIREMENTS WITH NO ADDITIONAL COST TO THE DEPARTMENT.
2. THE 4' PORTION OF THE 8.5' WIDE TEMPORARY PAVEMENT ADJACENT TO THE EDGE OF PAVEMENT SHALL REMAIN IN PLACE AND WILL BE USED AS PERMANENT MEDIAN SHOULDER, THE REMAINING 4.5' PAVEMENT SHALL BE REMOVED AND AREA FILLED AGGREGATE WEDGE SHOULDER AND FILL. SEE EMBANKMENT II SPECIFICATION.

3. FOR DISTURBANCES TO THE VEGETATIVE SURFACES RESULTING FROM ACTIVITIES TO INSTALL TEMPORARY PAVEMENT TO MAINTAIN TRAFFIC DURING INSTALLATION OF WIM PATCH AND FOR INSTALLATION OF WIM EQUIPMENT, THE FOLLOWING NOMINAL LANDSCAPING QUANTITIES HAVE BEEN PROVIDED TO BE USED AT THE DIRECTION OF THE ENGINEER.:
 21101615 - TOPSOIL FURNISH AND PLACE, 4"
 21400100 - GRADING AND SHAPING DITCHES
 25000210 - SEEDING, CLASS 2A
 25000400 - NITROGEN FERTILIZER NUTRIENT
 25000500 - PHOSPHORUS FERTILIZER NUTRIENT
 25000600 - POTASSIUM FERTILIZER NUTRIENT
 25100630 - EROSION CONTROL BLANKET
 25200200 - SUPPLEMENTAL WATERING
 28000305 - TEMPORARY DITCH CHECKS
 28000400 - PERIMETER EROSION BARRIER

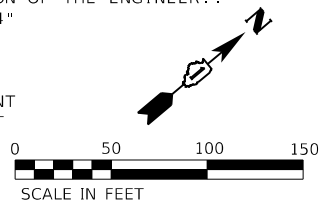
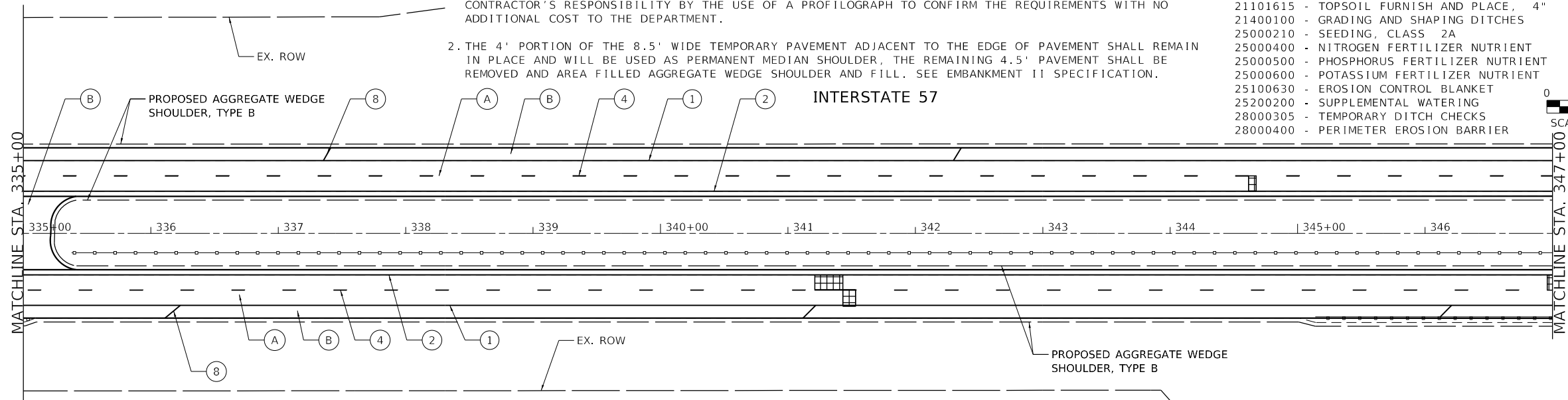

ROADWAY WORK LEGEND

- (A) PR HMA SURFACE REMOVAL, 4"
- (B) PR POLYMERIZED HMA SURFACE COURSE, SMA, 12.5, MIX "F", N80, 2"
- PR POLYMERIZED HMA BINDER COURSE, SMA, 12.5, N80, 2"
- (B) PR HMA SURFACE REMOVAL, 2"
- PR HOT-MIX ASPHALT SURFACE COURSE, MIX "D", 1L-9.5, N70, 2"
- CLASS A PATCH, 11"
- CLASS B PATCH, 11"
- CLASS A PATCH, 14"

PAVEMENT MARKING LEGEND

- (1) PR PM, THERMOPLASTIC - LINE 4", WHITE (TYP.)
- (2) PR PM, THERMOPLASTIC - LINE 4", YELLOW (TYP.)
- (3) PR PM, PREFORMED PLASTIC, TYPE D-LINE 4", 2'-DASH, 6'-SKIP, WHITE IN RECESSED GROOVE (TYP.)
- (4) PR PM, PREFORMED PLASTIC, TYPE D-LINE 5", 10'-DASH, 30'-SKIP, WHITE IN RECESSED GROOVE (TYP.)
- (5) PR PM, THERMOPLASTIC - LINE 8", WHITE (TYP.)
- (6) PR PM, PREFORMED PLASTIC, TYPE D- LINE 7", 2'-DASH, 6'-SKIP, WHITE (CONTRAST) IN RECESSED GROOVE (TYP.)
- (7) PR PM, THERMOPLASTIC - LINE 12", 30' SPACING, CHEVRON, WHITE, (TYP.)

- (8) PR PM, THERMOPLASTIC - LINE 12", 500' SPACING, WHITE, (TYP.)
- (9) PR PM, MODIFIED URETHANE - LINE 12", 30' SPACING, CHEVRON, WHITE, (TYP.)
- (10) PR PM, THERMOPLASTIC - LINE 24", WHITE (TYP.)
- (11) PR PM, PREFORMED PLASTIC, TYPE D-LINE 8", 10'-DASH, 30'-SKIP, WHITE (CONTRAST) IN RECESSED GROOVE (TYP.)
- (12) PR PM, MODIFIED URETHANE - LINE 4", WHITE (TYP.)
- (13) PR PM, MODIFIED URETHANE - LINE 4", YELLOW (TYP.)
- (14) PR PM, MODIFIED URETHANE - LINE 8", WHITE (TYP.)

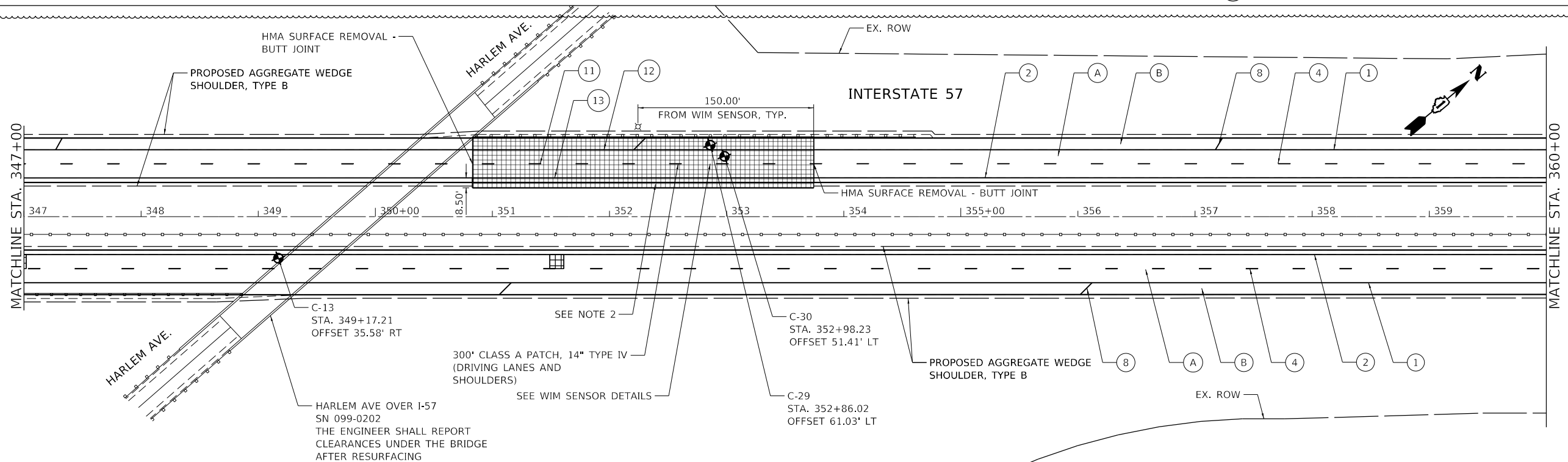

2 REVISOR SHEET 3/2/2022
 1 REVISOR SHEET 2/24/2022

MODEL: D:\p1\157\157.dwg
 FILE NAME: P:\2004-2025\157\157.dwg
 HBM\W04\157_Resources\Sheet Files\157M53-SHT-Plan1.dwg



USER NAME = ali.issa	DESIGNED - AMI	REVISED - 02/22/2022 AMI
	DRAWN - AMI	REVISED - 03/02/2022 AMI
PLOT SCALE = 100.0000' / in.	CHECKED - RTB, JMG	REVISED -
PLOT DATE = 3/2/2022	DATE - 3/2/2022	REVISED -

STATE OF ILLINOIS
 DEPARTMENT OF TRANSPORTATION

ROADWAY PLAN
 INTERSTATE ROUTE 57 (I-57)

SCALE: 100.0000' / in SHEET 14 OF 35 SHEETS STA. TO STA.

F.A.J. RTE.	SECTION	COUNTY	TOTAL SHEETS	SHEET NO.
57	2020-164-RA-WS-RS	WILL	134	40
CONTRACT NO. 62M53				
ILLINOIS FED. AID PROJECT				

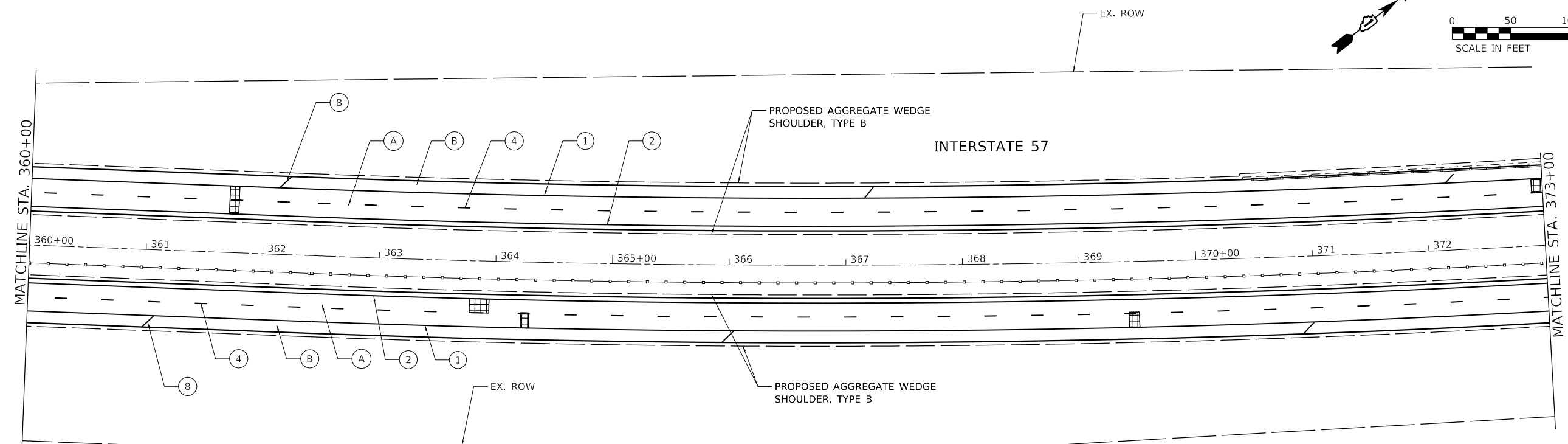

ROADWAY WORK LEGEND

- (A) PR HMA SURFACE REMOVAL, 4"
- (A) PR POLYMERIZED HMA SURFACE COURSE, SMA, 12.5, MIX "F", N80, 2"
- PR POLYMERIZED HMA BINDER COURSE, SMA, 12.5, N80, 2"
- (B) PR HMA SURFACE REMOVAL, 2"
- PR HMA SURFACE COURSE, MIX "D", 1L-9.5, N70, 2"
- CLASS A PATCH, 11"
- CLASS B PATCH, 11"
- CLASS A PATCH, 14"

PAVEMENT MARKING LEGEND

- (1) PR PM, THERMOPLASTIC - LINE 4", WHITE (TYP.)
- (2) PR PM, THERMOPLASTIC - LINE 4", YELLOW (TYP.)
- (3) PR PM, PREFORMED PLASTIC, TYPE D-LINE 4", 2'-DASH, 6'-SKIP, WHITE IN RECESSED GROOVE (TYP.)
- (4) PR PM, PREFORMED PLASTIC, TYPE D-LINE 5", 10'-DASH, 30'-SKIP, WHITE IN RECESSED GROOVE (TYP.)
- (5) PR PM, THERMOPLASTIC - LINE 8", WHITE (TYP.)
- (6) PR PM, PREFORMED PLASTIC, TYPE D- LINE 7", 2'-DASH, 6'-SKIP, WHITE (CONTRAST) IN RECESSED GROOVE (TYP.)
- (7) PR PM, THERMOPLASTIC - LINE 12", 30' SPACING, CHEVRON, WHITE, (TYP.)

- (8) PR PM, THERMOPLASTIC - LINE 12", 500' SPACING, WHITE, (TYP.)
- (9) PR PM, MODIFIED URETHANE - LINE 12", 30' SPACING, CHEVRON, WHITE, (TYP.)
- (10) PR PM, THERMOPLASTIC - LINE 24", WHITE (TYP.)
- (11) PR PM, PREFORMED PLASTIC, TYPE D-LINE 8", 10'-DASH, 30'-SKIP, WHITE (CONTRAST) IN RECESSED GROOVE (TYP.)
- (12) PR PM, MODIFIED URETHANE - LINE 4", WHITE (TYP.)
- (13) PR PM, MODIFIED URETHANE - LINE 4", YELLOW (TYP.)
- (14) PR PM, MODIFIED URETHANE - LINE 8", WHITE (TYP.)

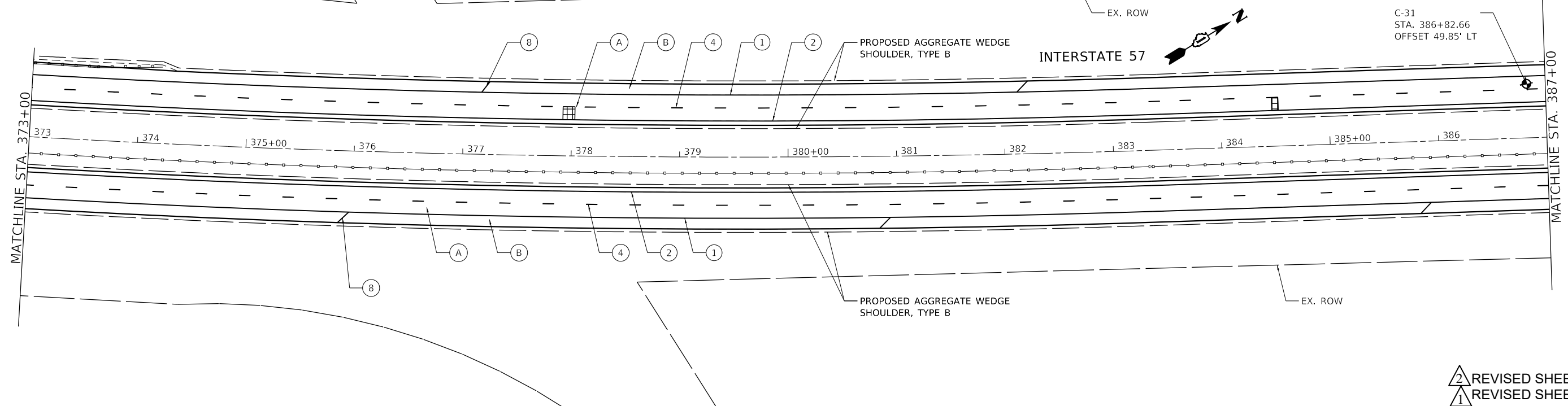

MODEL: D:\p1\11\2022\11\157\ResurfTech\Sheet Files\1162M53-S11T-R1015.dgn



USER NAME = ali.issa	DESIGNED - AMI	REVISED - 02/22/2022 AMI
	DRAWN - AMI	REVISED - 03/02/2022 AMI
PLOT SCALE = 100.0000' / in.	CHECKED - RTB, JMG	REVISED -
PLOT DATE = 3/2/2022	DATE - 3/2/2022	REVISED -

**STATE OF ILLINOIS
DEPARTMENT OF TRANSPORTATION**

**ROADWAY PLAN
INTERSTATE ROUTE 57 (I-57)**

SCALE: 100.0000' / in SHEET 15 OF 35 SHEETS STA. TO STA.

F.A.J. RTE.	SECTION	COUNTY	TOTAL SHEETS	SHEET NO.
57	2020-164-RA-WS-RS	WILL	134	41
CONTRACT NO. 62M53				
ILLINOIS FED. AID PROJECT				

2 REVISED SHEET 3/2/2022
1 REVISED SHEET 2/24/2022

ROADWAY WORK LEGEND

- (A) PR HMA SURFACE REMOVAL, 4"
- (A) PR POLYMERIZED HMA SURFACE COURSE, SMA, 12.5, MIX "F", N80, 2"
- (A) PR POLYMERIZED HMA BINDER COURSE, SMA, 12.5, N80, 2"
- (B) PR HMA SURFACE REMOVAL, 2"
- (B) PR HMA SURFACE COURSE, MIX "D", 1L-9.5, N70, 2"
- (B) PR HMA SURFACE REMOVAL, 4"
- (C) PR POLYMERIZED HMA SURFACE COURSE, MIX "E", 1L-9.5, N70, 2"
- (C) PR HMA BINDER COURSE, 1L-9.5, N70, 2"
- [Cross-hatch] CLASS A PATCH, 11"
- [Grid] CLASS A PATCH, 14"
- [Diagonal lines] CLASS B PATCH, 11"

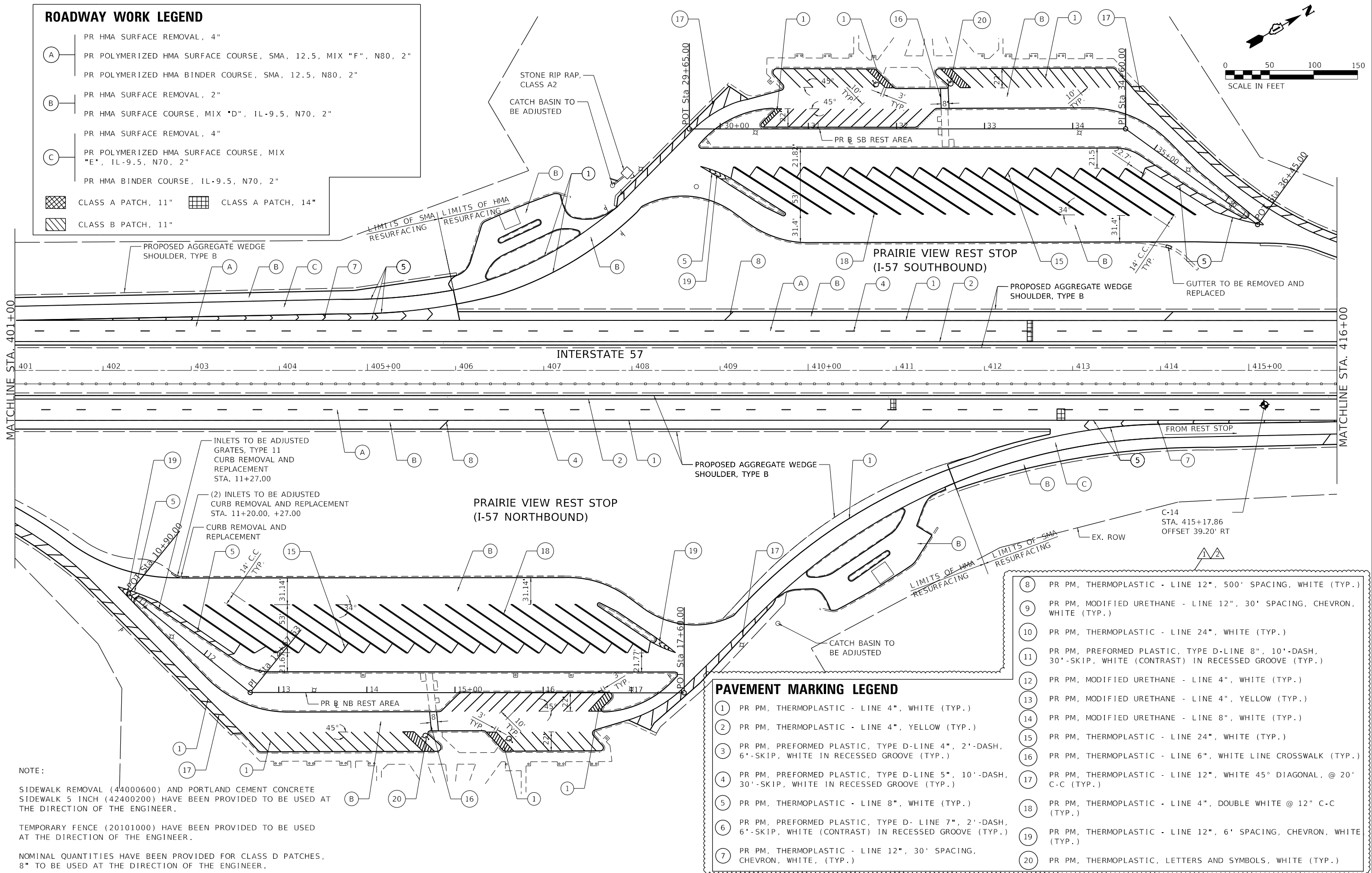
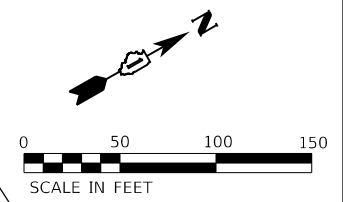

NOTE:

SIDEWALK REMOVAL (44000600) AND PORTLAND CEMENT CONCRETE SIDEWALK 5 INCH (42400200) HAVE BEEN PROVIDED TO BE USED AT THE DIRECTION OF THE ENGINEER.

TEMPORARY FENCE (20101000) HAVE BEEN PROVIDED TO BE USED AT THE DIRECTION OF THE ENGINEER.

NOMINAL QUANTITIES HAVE BEEN PROVIDED FOR CLASS D PATCHES, 8" TO BE USED AT THE DIRECTION OF THE ENGINEER.

PAVEMENT MARKING LEGEND

- (1) PR PM, THERMOPLASTIC - LINE 4", WHITE (TYP.)
- (2) PR PM, THERMOPLASTIC - LINE 4", YELLOW (TYP.)
- (3) PR PM, PREFORMED PLASTIC, TYPE D-LINE 4", 2'-DASH, 6'-SKIP, WHITE IN RECESSED GROOVE (TYP.)
- (4) PR PM, PREFORMED PLASTIC, TYPE D-LINE 5", 10'-DASH, 30'-SKIP, WHITE IN RECESSED GROOVE (TYP.)
- (5) PR PM, THERMOPLASTIC - LINE 8", WHITE (TYP.)
- (6) PR PM, PREFORMED PLASTIC, TYPE D- LINE 7", 2'-DASH, 6'-SKIP, WHITE (CONTRAST) IN RECESSED GROOVE (TYP.)
- (7) PR PM, THERMOPLASTIC - LINE 12", 30' SPACING, CHEVRON, WHITE, (TYP.)
- (8) PR PM, THERMOPLASTIC - LINE 12", 500' SPACING, WHITE (TYP.)
- (9) PR PM, MODIFIED URETHANE - LINE 12", 30' SPACING, CHEVRON, WHITE (TYP.)
- (10) PR PM, THERMOPLASTIC - LINE 24", WHITE (TYP.)
- (11) PR PM, PREFORMED PLASTIC, TYPE D-LINE 8", 10'-DASH, 30'-SKIP, WHITE (CONTRAST) IN RECESSED GROOVE (TYP.)
- (12) PR PM, MODIFIED URETHANE - LINE 4", WHITE (TYP.)
- (13) PR PM, MODIFIED URETHANE - LINE 4", YELLOW (TYP.)
- (14) PR PM, MODIFIED URETHANE - LINE 8", WHITE (TYP.)
- (15) PR PM, THERMOPLASTIC - LINE 24", WHITE (TYP.)
- (16) PR PM, THERMOPLASTIC - LINE 6", WHITE LINE CROSSWALK (TYP.)
- (17) PR PM, THERMOPLASTIC - LINE 12", WHITE 45° DIAGONAL, @ 20' C-C (TYP.)
- (18) PR PM, THERMOPLASTIC - LINE 4", DOUBLE WHITE @ 12" C-C (TYP.)
- (19) PR PM, THERMOPLASTIC - LINE 12", 6' SPACING, CHEVRON, WHITE (TYP.)
- (20) PR PM, THERMOPLASTIC, LETTERS AND SYMBOLS, WHITE (TYP.)

MODEL: D:\4441... FILE NAME: P:\2004-2025 P\195-014 HBM\W044 157_ResturfTech\Sheet Files\162M53-SHT-Plan17.dgn



USER NAME = allissa	DESIGNED - AMI	REVISED - 02/22/2022 AMI
	DRAWN - AMI	REVISED - 03/02/2022 AMI
PLOT SCALE = 100.0000' / in.	CHECKED - RTB, IMG	REVISED -
PLOT DATE = 3/2/2022	DATE - 3/2/2022	REVISED -

**STATE OF ILLINOIS
DEPARTMENT OF TRANSPORTATION**

**ROADWAY PLAN
INTERSTATE ROUTE 57 (I-57)**

SCALE: 100.0000' / in SHEET 17 OF 35 SHEETS STA. TO STA.

F.A.J. RTE.	SECTION	COUNTY	TOTAL SHEETS	SHEET NO.
57	2020-164-RA-WS-RS	WILL	134	43
CONTRACT NO. 62M53				
ILLINOIS FED. AID PROJECT				

REVISOR: [Symbol] REVISED SHEET 3/2/2022 [Symbol] REVISED SHEET 2/24/2022

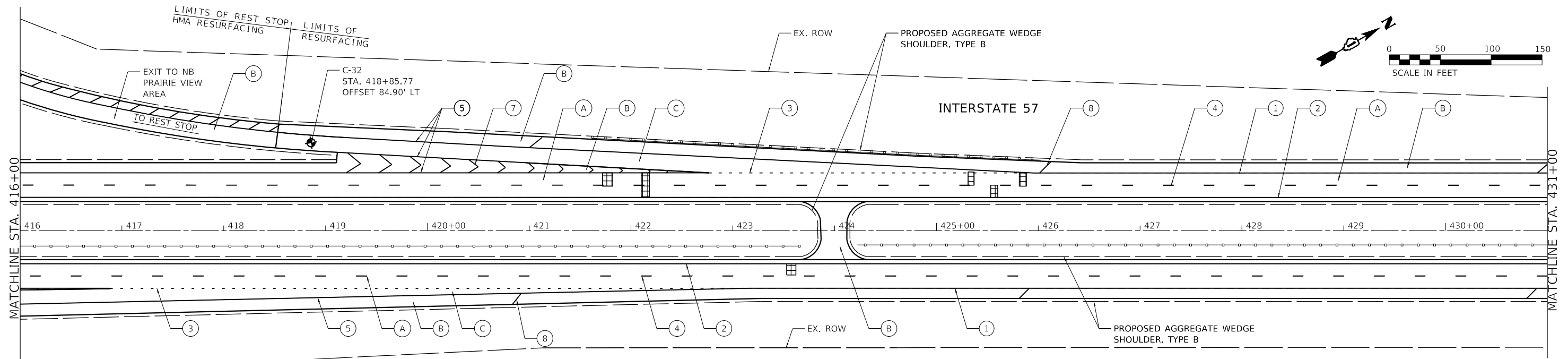
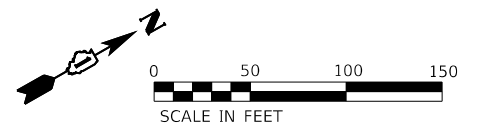

ROADWAY WORK LEGEND		PAVEMENT MARKING LEGEND			
(A)	PR HMA SURFACE REMOVAL, 4"	(1)	PR PM, THERMOPLASTIC - LINE 4", WHITE (TYP.)	(8)	PR PM, THERMOPLASTIC - LINE 12", 500' SPACING, WHITE, (TYP.)
(B)	PR POLYMERIZED HMA SURFACE COURSE, SMA, 12.5, MIX "F", N80, 2"	(2)	PR PM, THERMOPLASTIC - LINE 4", YELLOW (TYP.)	(9)	PR PM, MODIFIED URETHANE - LINE 12", 30' SPACING, CHEVRON, WHITE, (TYP.)
(C)	PR POLYMERIZED HMA BINDER COURSE, SMA, 12.5, N80, 2"	(3)	PR PM, PREFORMED PLASTIC, TYPE D-LINE 4", 2'-DASH, 6'-SKIP, WHITE IN RECESSED GROOVE (TYP.)	(10)	PR PM, THERMOPLASTIC - LINE 24", WHITE (TYP.)
	PR HMA SURFACE REMOVAL, 2"	(4)	PR PM, PREFORMED PLASTIC, TYPE D-LINE 5", 10'-DASH, 30'-SKIP, WHITE IN RECESSED GROOVE (TYP.)	(11)	PR PM, PREFORMED PLASTIC, TYPE D-LINE 8", 10'-DASH, 30'-SKIP, WHITE (CONTRAST) IN RECESSED GROOVE (TYP.)
	PR HMA SURFACE COURSE, MIX "D", 1L-9.5, N70, 2"	(5)	PR PM, THERMOPLASTIC - LINE 8", WHITE (TYP.)	(12)	PR PM, MODIFIED URETHANE - LINE 4", WHITE (TYP.)
	PR HMA SURFACE REMOVAL, 4"	(6)	PR PM, PREFORMED PLASTIC, TYPE D-LINE 7", 2'-DASH, 6'-SKIP, WHITE (CONTRAST) IN RECESSED GROOVE (TYP.)	(13)	PR PM, MODIFIED URETHANE - LINE 4", YELLOW (TYP.)
	PR POLYMERIZED HMA SURFACE COURSE, MIX "E", 1L-9.5, N70, 2"	(7)	PR PM, THERMOPLASTIC - LINE 12", 30' SPACING, CHEVRON, WHITE, (TYP.)	(14)	PR PM, MODIFIED URETHANE - LINE 8", WHITE (TYP.)
	PR HMA BINDER COURSE, 1L-9.5, N70, 2"				
[Cross-hatch]	CLASS A PATCH, 11"				
[Diagonal lines]	CLASS B PATCH, 11"				
[Grid]	CLASS A PATCH, 14"				

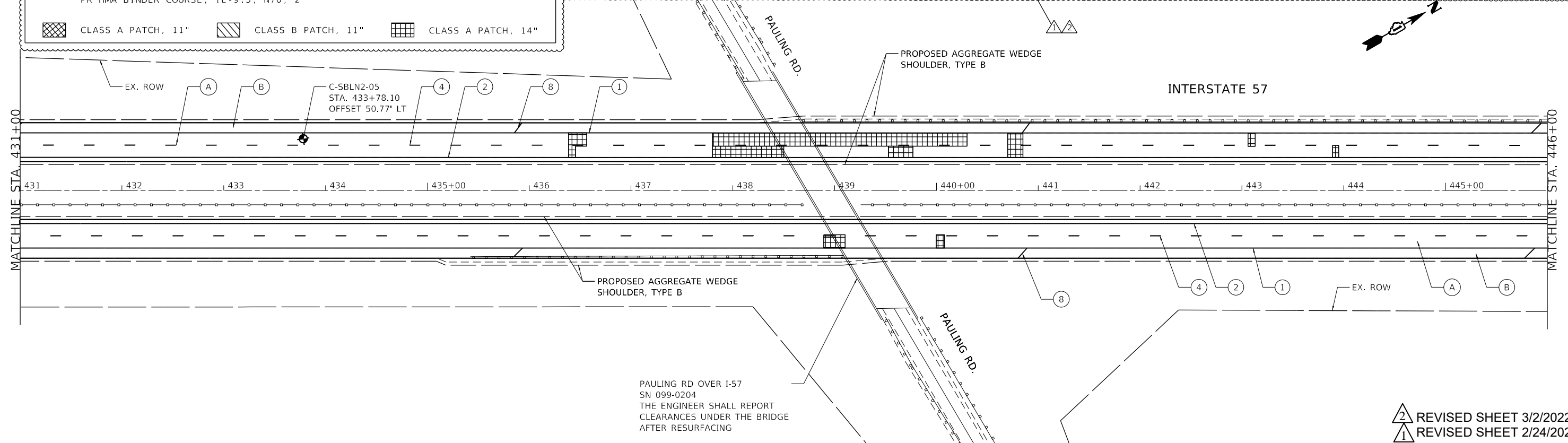

REVISION SHEET 3/2/2022
 REVISION SHEET 2/24/2022

MODEL: D:\46411...
 FILE NAME: P:\2004-2025\781195-014_HBM\W04-157_Resurfacing\Sheet Files\162M53-SUIT-Plan18.dgn



USER NAME = ali.issa	DESIGNED - AMI	REVISED - 02/22/2022 AMI
PLOT SCALE = 100.0000' / in.	DRAWN - AMI	REVISED - 03/02/2022 AMI
PLOT DATE = 3/2/2022	CHECKED - RTB, JMG	REVISED -
	DATE - 3/2/2022	REVISED -

STATE OF ILLINOIS
 DEPARTMENT OF TRANSPORTATION

ROADWAY PLAN
 INTERSTATE ROUTE 57 (I-57)
 SCALE: 100.0000' / in SHEET 18 OF 35 SHEETS STA. TO STA.

F.A.J. RTE.	SECTION	COUNTY	TOTAL SHEETS	SHEET NO.
57	2020-164-RA-WS-RS	WILL	134	44
CONTRACT NO. 62M53				
ILLINOIS FED. AID PROJECT				

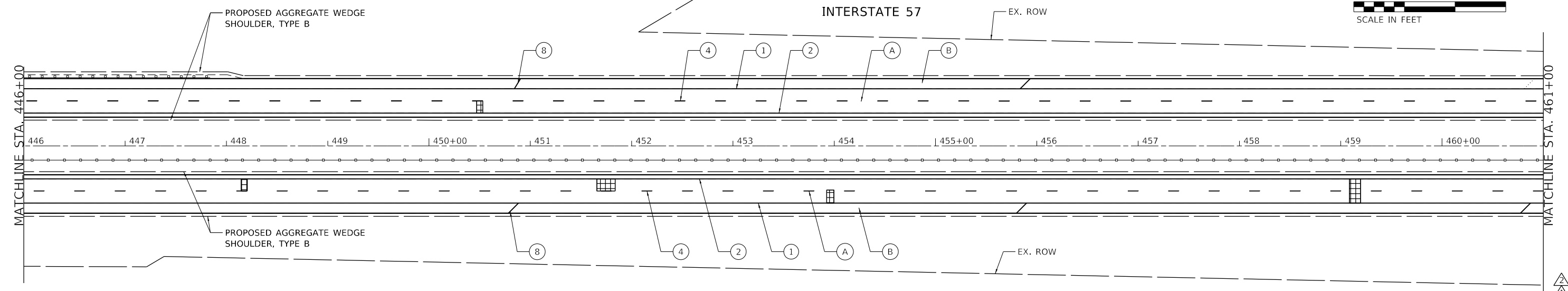
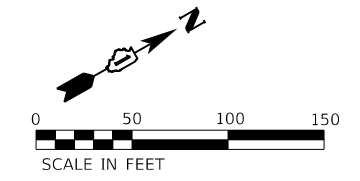

ROADWAY WORK LEGEND

- (A) PR HMA SURFACE REMOVAL, 4"
- (A) PR POLYMERIZED HMA SURFACE COURSE, SMA, 12.5, MIX "F", N80, 2"
- (A) PR POLYMERIZED HMA BINDER COURSE, SMA, 12.5, N80, 2"
- (B) PR HMA SURFACE REMOVAL, 2"
- (B) PR HMA SURFACE COURSE, MIX "D", IL-9.5, N70, 2"
- [Cross-hatch pattern] CLASS A PATCH, 11"
- [Diagonal hatch pattern] CLASS B PATCH, 11"
- [Grid pattern] CLASS A PATCH, 14"

PAVEMENT MARKING LEGEND

- (1) PR PM, THERMOPLASTIC - LINE 4", WHITE (TYP.)
- (2) PR PM, THERMOPLASTIC - LINE 4", YELLOW (TYP.)
- (3) PR PM, PREFORMED PLASTIC, TYPE D-LINE 4", 2'-DASH, 6'-SKIP, WHITE IN RECESSED GROOVE (TYP.)
- (4) PR PM, PREFORMED PLASTIC, TYPE D-LINE 5", 10'-DASH, 30'-SKIP, WHITE IN RECESSED GROOVE (TYP.)
- (5) PR PM, THERMOPLASTIC - LINE 8", WHITE (TYP.)
- (6) PR PM, PREFORMED PLASTIC, TYPE D- LINE 7", 2'-DASH, 6'-SKIP, WHITE (CONTRAST) IN RECESSED GROOVE (TYP.)
- (7) PR PM, THERMOPLASTIC - LINE 12", 30' SPACING, CHEVRON, WHITE, (TYP.)

- (8) PR PM, THERMOPLASTIC - LINE 12", 500' SPACING, WHITE, (TYP.)
- (9) PR PM, MODIFIED URETHANE - LINE 12", 30' SPACING, CHEVRON, WHITE, (TYP.)
- (10) PR PM, THERMOPLASTIC - LINE 24", WHITE (TYP.)
- (11) PR PM, PREFORMED PLASTIC, TYPE D-LINE 8", 10'-DASH, 30'-SKIP, WHITE (CONTRAST) IN RECESSED GROOVE (TYP.)
- (12) PR PM, MODIFIED URETHANE - LINE 4", WHITE (TYP.)
- (13) PR PM, MODIFIED URETHANE - LINE 4", YELLOW (TYP.)
- (14) PR PM, MODIFIED URETHANE - LINE 8", WHITE (TYP.)

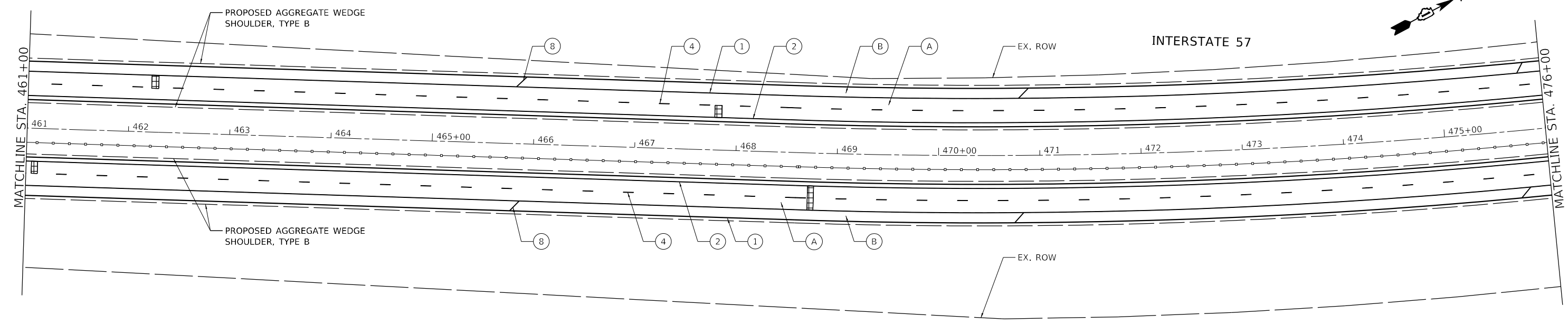

REVISIED SHEET 3/2/2022
 REVISIED SHEET 2/24/2022

MODEL: D:\46411...
 FILE NAME: P:\2004-2025\PTB195-014_HBM\WO#4_157_ResurfTech\Sheet Files\162M53-SHT-Plan19.dgn



USER NAME = ali.issa	DESIGNED - AMI	REVISED - 02/22/2022 AMI
	DRAWN - AMI	REVISED - 03/02/2022 AMI
PLOT SCALE = 100.0000' / in.	CHECKED - RTB, JMG	REVISED -
PLOT DATE = 3/2/2022	DATE - 3/2/2022	REVISED -

STATE OF ILLINOIS
DEPARTMENT OF TRANSPORTATION

ROADWAY PLAN	
INTERSTATE ROUTE 57 (I-57)	
SCALE: 100.0000' / in	SHEET 19 OF 35 SHEETS
STA.	TO STA.

F.A.J. RTE.	SECTION	COUNTY	TOTAL SHEETS	SHEET NO.
57	2020-164-RA-WS-RS	WILL	134	45
CONTRACT NO. 62M53				
ILLINOIS FED. AID PROJECT				

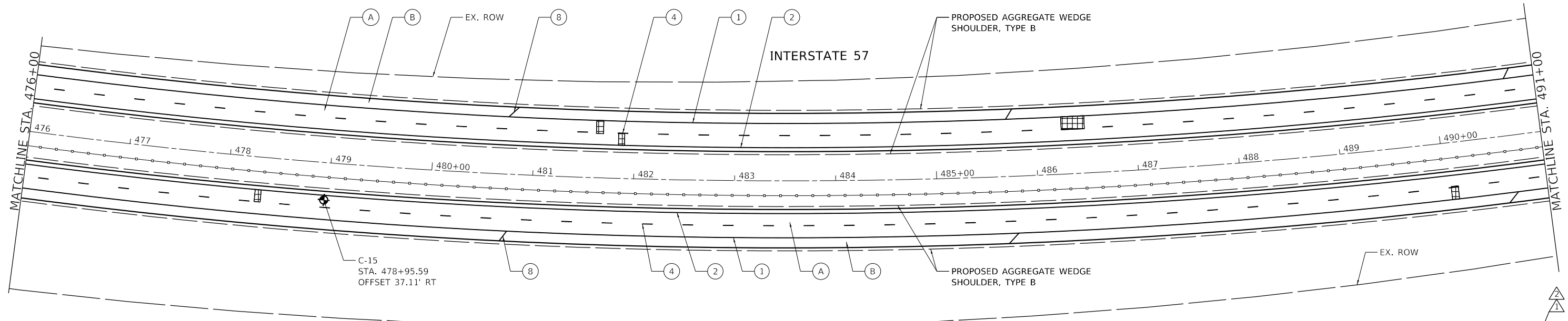

ROADWAY WORK LEGEND

- (A) PR HMA SURFACE REMOVAL, 4"
- (B) PR POLYMERIZED HMA SURFACE COURSE, SMA, 12.5, MIX "F", N80, 2"
- PR POLYMERIZED HMA BINDER COURSE, SMA, 12.5, N80, 2"
- (B) PR HMA SURFACE REMOVAL, 2"
- PR HMA SURFACE COURSE, MIX "D", 1L-9.5, N70, 2"

- CLASS A PATCH, 11"
- CLASS B PATCH, 11"
- CLASS A PATCH, 14"

PAVEMENT MARKING LEGEND

- (1) PR PM, THERMOPLASTIC - LINE 4", WHITE (TYP.)
- (2) PR PM, THERMOPLASTIC - LINE 4", YELLOW (TYP.)
- (3) PR PM, PREFORMED PLASTIC, TYPE D-LINE 4", 2'-DASH, 6'-SKIP, WHITE IN RECESSED GROOVE (TYP.)
- (4) PR PM, PREFORMED PLASTIC, TYPE D-LINE 5", 10'-DASH, 30'-SKIP, WHITE IN RECESSED GROOVE (TYP.)
- (5) PR PM, THERMOPLASTIC - LINE 8", WHITE (TYP.)
- (6) PR PM, PREFORMED PLASTIC, TYPE D- LINE 7", 2'-DASH, 6'-SKIP, WHITE (CONTRAST) IN RECESSED GROOVE (TYP.)
- (7) PR PM, THERMOPLASTIC - LINE 12", 30' SPACING, CHEVRON, WHITE, (TYP.)

- (8) PR PM, THERMOPLASTIC - LINE 12", 500' SPACING, WHITE, (TYP.)
- (9) PR PM, MODIFIED URETHANE - LINE 12", 30' SPACING, CHEVRON, WHITE, (TYP.)
- (10) PR PM, THERMOPLASTIC - LINE 24", WHITE (TYP.)
- (11) PR PM, PREFORMED PLASTIC, TYPE D-LINE 8", 10'-DASH, 30'-SKIP, WHITE (CONTRAST) IN RECESSED GROOVE (TYP.)
- (12) PR PM, MODIFIED URETHANE - LINE 4", WHITE (TYP.)
- (13) PR PM, MODIFIED URETHANE - LINE 4", YELLOW (TYP.)
- (14) PR PM, MODIFIED URETHANE - LINE 8", WHITE (TYP.)

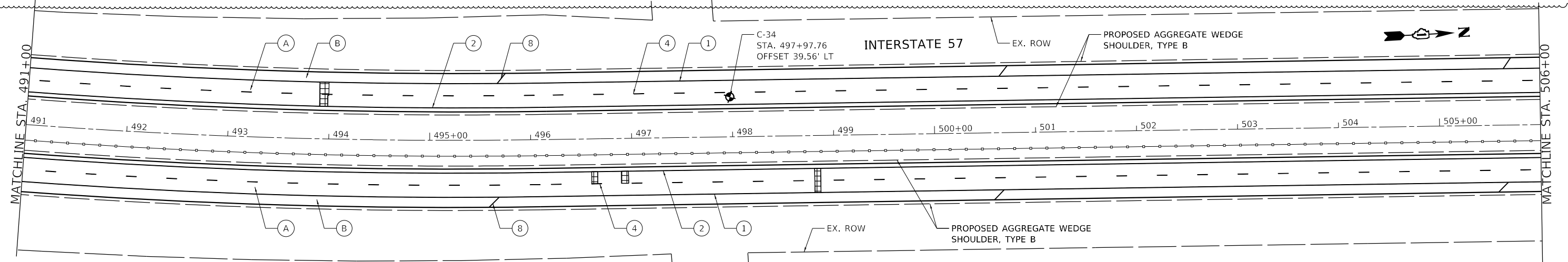

MODEL: D:\p1\11\2022\RA\2022-164-RA-WS-RS\Sheet Files\162M53-SHIT-Plan20.dgn



USER NAME = ali.issa	DESIGNED - AMI	REVISED - 02/22/2022 AMI
PLOT SCALE = 100.0000' / in.	DRAWN - AMI	REVISED - 03/02/2022 AMI
PLOT DATE = 3/2/2022	CHECKED - RTB, JMG	REVISED -
	DATE - 3/2/2022	REVISED -

STATE OF ILLINOIS
DEPARTMENT OF TRANSPORTATION

ROADWAY PLAN
INTERSTATE ROUTE 57 (I-57)

SCALE: 100.0000' / in. SHEET 20 OF 35 SHEETS STA. TO STA.

2 REVISOR SHEET 3/2/2022
1 REVISOR SHEET 2/24/2022

F.A.J. RTE.	SECTION	COUNTY	TOTAL SHEETS	SHEET NO.
57	2020-164-RA-WS-RS	WILL	134	46
CONTRACT NO. 62M53				
ILLINOIS FED. AID PROJECT				

ROADWAY WORK LEGEND

- (A) PR HMA SURFACE REMOVAL, 4"
- (B) PR HMA SURFACE REMOVAL, 2"
- (C) PR HMA SURFACE REMOVAL, 4"
- (D) PR POLYMERIZED HMA SURFACE COURSE, SMA, 12.5, MIX "F", N80, 2"
- (E) PR POLYMERIZED HMA SURFACE COURSE, MIX "E", 1L-9.5, N70, 2"
- (F) PR POLYMERIZED HMA BINDER COURSE, SMA, 12.5, N80, 2"
- (G) PR HMA BINDER COURSE, 1L-9.5, N70, 2"
- (H) CLASS A PATCH, 11"
- (I) CLASS A PATCH, 14"
- (J) CLASS B PATCH, 11"

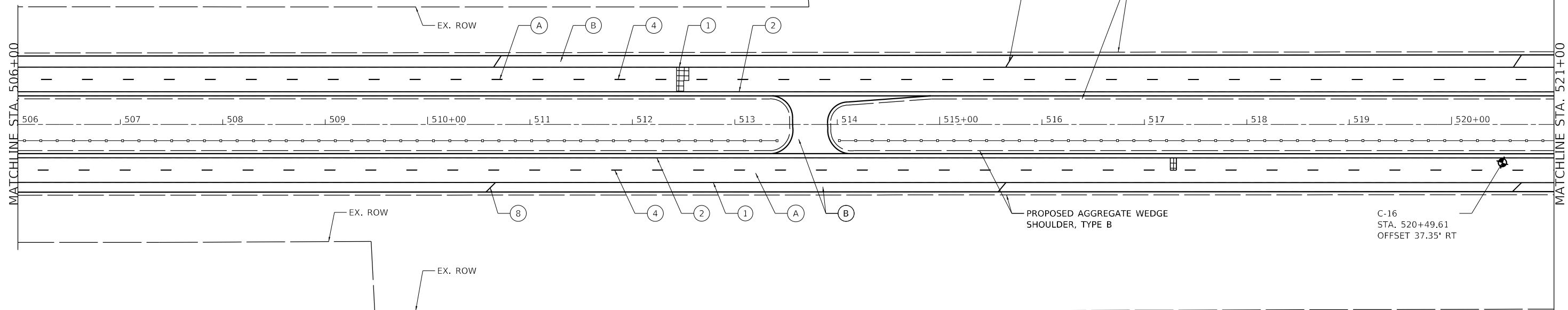
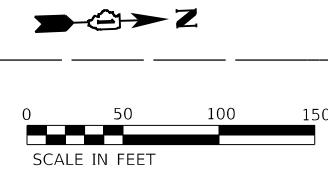

PAVEMENT MARKING LEGEND

- (1) PR PM, THERMOPLASTIC - LINE 4", WHITE (TYP.)
- (2) PR PM, THERMOPLASTIC - LINE 4", YELLOW (TYP.)
- (3) PR PM, PREFORMED PLASTIC, TYPE D-LINE 4", 2'-DASH, 6'-SKIP, WHITE IN RECESSED GROOVE (TYP.)
- (4) PR PM, PREFORMED PLASTIC, TYPE D-LINE 5", 10'-DASH, 30'-SKIP, WHITE IN RECESSED GROOVE (TYP.)
- (5) PR PM, THERMOPLASTIC - LINE 8", WHITE (TYP.)
- (6) PR PM, PREFORMED PLASTIC, TYPE D- LINE 7", 2'-DASH, 6'-SKIP, WHITE (CONTRAST) IN RECESSED GROOVE (TYP.)
- (7) PR PM, THERMOPLASTIC - LINE 12", 30' SPACING, CHEVRON, WHITE, (TYP.)
- (8) PR PM, THERMOPLASTIC - LINE 12", 500' SPACING, WHITE, (TYP.)
- (9) PR PM, MODIFIED URETHANE - LINE 12", 30' SPACING, CHEVRON, WHITE, (TYP.)
- (10) PR PM, THERMOPLASTIC - LINE 24", WHITE (TYP.)
- (11) PR PM, PREFORMED PLASTIC, TYPE D-LINE 8", 10'-DASH, 30'-SKIP, WHITE (CONTRAST) IN RECESSED GROOVE (TYP.)
- (12) PR PM, MODIFIED URETHANE - LINE 4", WHITE (TYP.)
- (13) PR PM, MODIFIED URETHANE - LINE 4", YELLOW (TYP.)
- (14) PR PM, MODIFIED URETHANE - LINE 8", WHITE (TYP.)

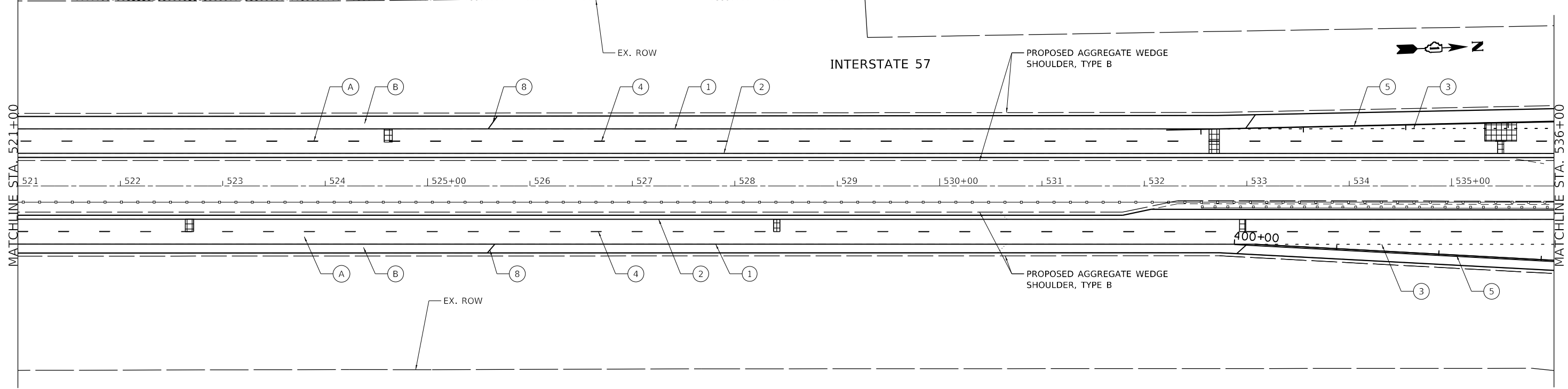

MODEL: Dwg.rvt FILE NAME: P:\2004-2025\718195-014_HBM\W04-157_ResturfTech\Sheet Files\162M53-SUIT-RP21.dgn



USER NAME = ali.jissa	DESIGNED - AMI	REVISED - 02/22/2022 AMI
PLOT SCALE = 100,0000' / in.	DRAWN - AMI	REVISED - 03/02/2022 AMI
PLOT DATE = 3/2/2022	CHECKED - RTB, JMG	REVISED -
	DATE - 3/2/2022	REVISED -

**STATE OF ILLINOIS
DEPARTMENT OF TRANSPORTATION**

**ROADWAY PLAN
INTERSTATE ROUTE 57 (I-57)**
SCALE: 100,0000' / in SHEET 21 OF 35 SHEETS STA. TO STA.

F.A.I. RTE.	SECTION	COUNTY	TOTAL SHEETS	SHEET NO.
57	2020-164-RA-WS-RS	WILL	134	47
CONTRACT NO. 62M53				
ILLINOIS FED. AID PROJECT				

REVIS
2 REVIS SHEET 3/2/2022
1 REVIS SHEET 2/24/2022

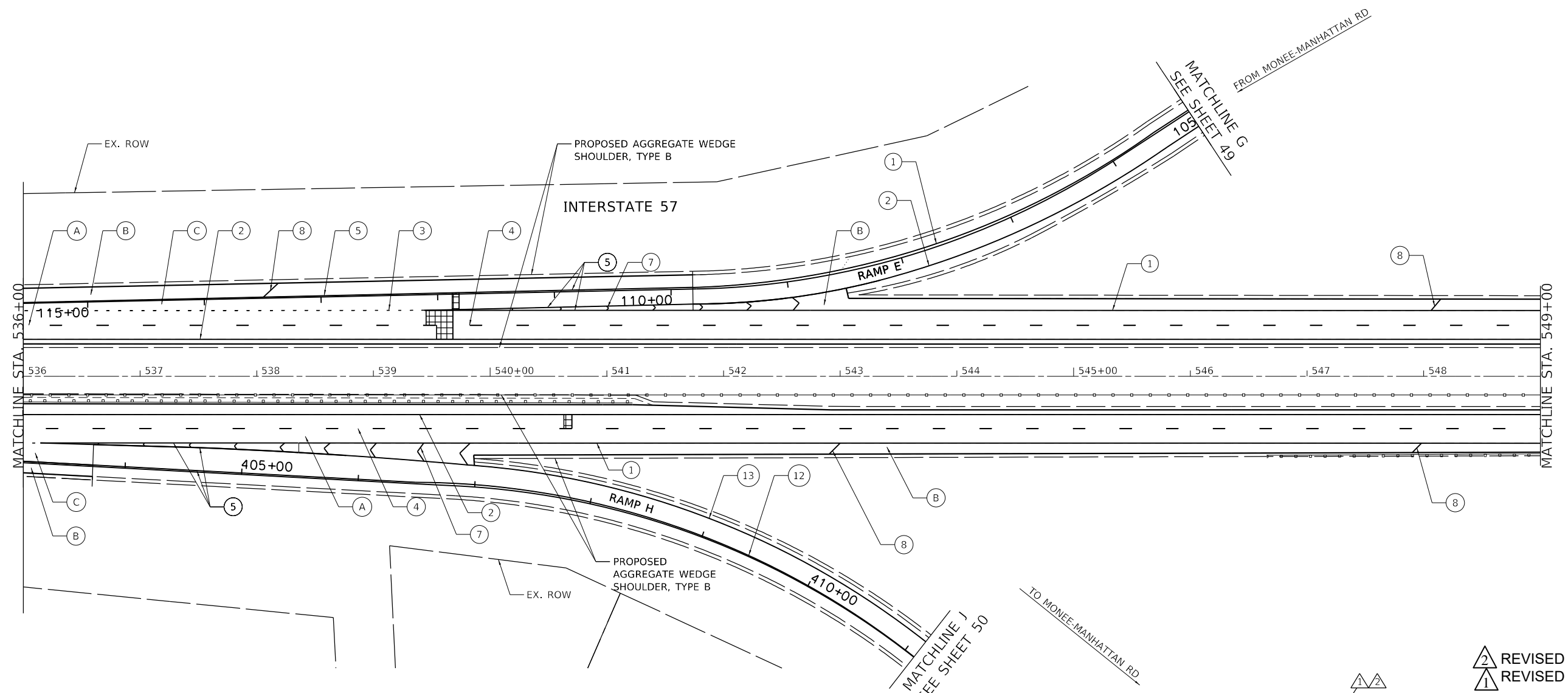
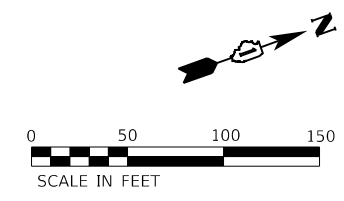

REVISED SHEET 3/2/2022
 REVISED SHEET 2/24/2022

ROADWAY WORK LEGEND

- (A) PR HMA SURFACE REMOVAL, 4"
- (A) PR POLYMERIZED HMA SURFACE COURSE, SMA, 12.5, MIX "F", N80, 2"
- (A) PR POLYMERIZED HMA BINDER COURSE, SMA, 12.5, N80, 2"
- (B) PR HMA SURFACE REMOVAL, 2"
- (B) PR HMA SURFACE COURSE, MIX "D", 1L-9.5, N70, 2"
- (B) PR HMA SURFACE REMOVAL, 4"
- (C) PR POLYMERIZED HMA SURFACE COURSE, MIX "E", 1L-9.5, N70, 2"
- (C) PR HMA BINDER COURSE, 1L-9.5, N70, 2"

PAVEMENT MARKING LEGEND

- (1) PR PM, THERMOPLASTIC - LINE 4", WHITE (TYP.)
- (2) PR PM, THERMOPLASTIC - LINE 4", YELLOW (TYP.)
- (3) PR PM, PREFORMED PLASTIC, TYPE D-LINE 4", 2'-DASH, 6'-SKIP, WHITE IN RECESSED GROOVE (TYP.)
- (4) PR PM, PREFORMED PLASTIC, TYPE D-LINE 5", 10'-DASH, 30'-SKIP, WHITE IN RECESSED GROOVE (TYP.)
- (5) PR PM, THERMOPLASTIC - LINE 8", WHITE (TYP.)
- (6) PR PM, PREFORMED PLASTIC, TYPE D- LINE 7", 2'-DASH, 6'-SKIP, WHITE (CONTRAST) IN RECESSED GROOVE (TYP.)
- (7) PR PM, THERMOPLASTIC - LINE 12", 30' SPACING, CHEVRON, WHITE, (TYP.)

- (8) PR PM, THERMOPLASTIC - LINE 12", 500' SPACING, WHITE, (TYP.)
- (9) PR PM, MODIFIED URETHANE - LINE 12", 30' SPACING, CHEVRON, WHITE, (TYP.)
- (10) PR PM, THERMOPLASTIC - LINE 24", WHITE (TYP.)
- (11) PR PM, PREFORMED PLASTIC, TYPE D-LINE 8", 10'-DASH, 30'-SKIP, WHITE (CONTRAST) IN RECESSED GROOVE (TYP.)
- (12) PR PM, MODIFIED URETHANE - LINE 4", WHITE (TYP.)
- (13) PR PM, MODIFIED URETHANE - LINE 4", YELLOW (TYP.)
- (14) PR PM, MODIFIED URETHANE - LINE 8", WHITE (TYP.)



USER NAME = ali.issa	DESIGNED - AMI	REVISED - 02/22/2022 AMI
PLOT SCALE = 100.0000' / in.	DRAWN - AMI	REVISED - 03/02/2022 AMI
PLOT DATE = 3/2/2022	CHECKED - RTB, JMG	REVISED -
	DATE - 3/2/2022	REVISED -

STATE OF ILLINOIS
DEPARTMENT OF TRANSPORTATION

ROADWAY PLAN	
INTERSTATE ROUTE 57 (I-57)	
SCALE: 100.0000' / in	SHEET 22 OF 35 SHEETS
STA.	TO STA.

F.A.J. RTE.	SECTION	COUNTY	TOTAL SHEETS	SHEET NO.
57	2020-164-RA-WS-RS	WILL	134	48
CONTRACT NO. 62M53				
ILLINOIS FED. AID PROJECT				

MODEL: Dwg.rvt
 FILE NAME: P:\2004-2025 P&ID\014_HRW\044_157_Resurf\Sheet Files\0162M53-SHT-Plan22.dgn

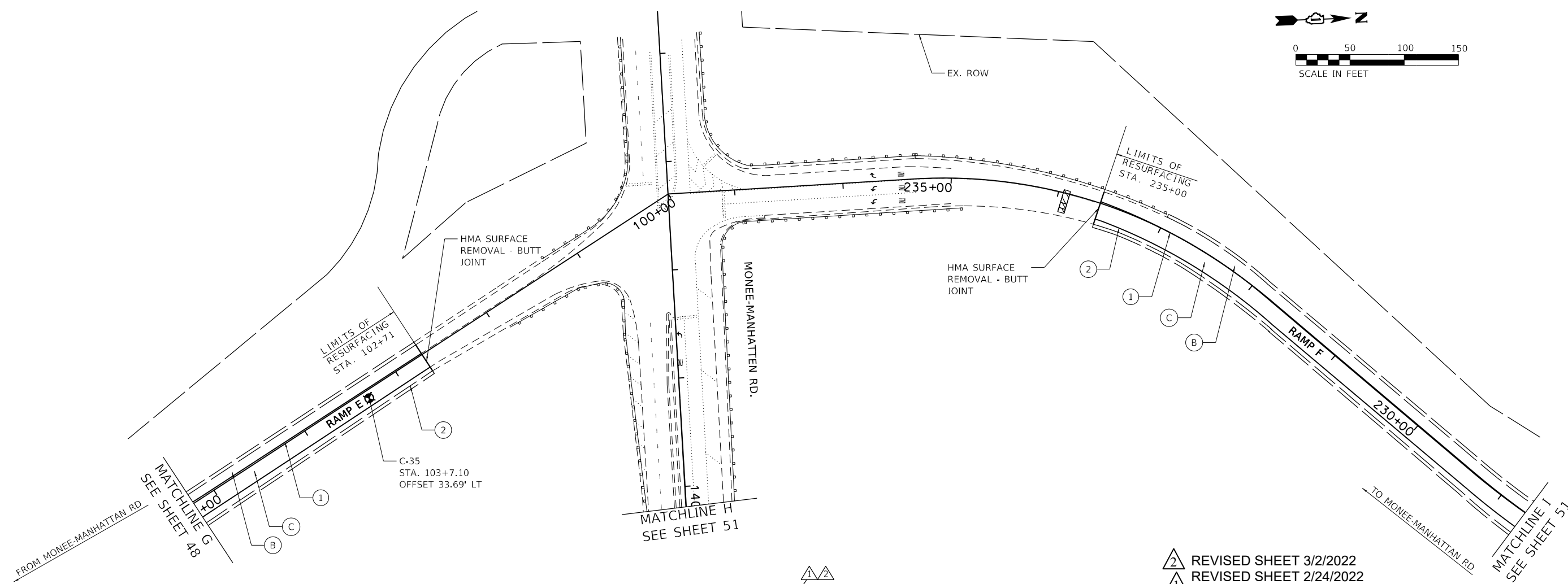
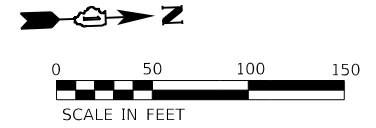

REVISED SHEET 3/2/2022
 REVISED SHEET 2/24/2022

ROADWAY WORK LEGEND

- (A) PR HMA SURFACE REMOVAL, 4"
- (A) PR POLYMERIZED HMA SURFACE COURSE, SMA, 12.5, MIX "F", N80, 2"
- PR POLYMERIZED HMA BINDER COURSE, SMA, 12.5, N80, 2"
- (B) PR HMA SURFACE REMOVAL, 2"
- (B) PR HMA SURFACE COURSE, MIX "D", 1L-9.5, N70, 2"
- PR HMA SURFACE REMOVAL, 4"
- (C) PR POLYMERIZED HMA SURFACE COURSE, MIX "E", 1L-9.5, N70, 2"
- PR HMA BINDER COURSE, 1L-9.5, N70, 2"

- CLASS A PATCH, 11"
- CLASS B PATCH, 11"
- CLASS A PATCH, 14"

PAVEMENT MARKING LEGEND

- (1) PR PM, THERMOPLASTIC - LINE 4", WHITE (TYP.)
- (2) PR PM, THERMOPLASTIC - LINE 4", YELLOW (TYP.)
- (3) PR PM, PREFORMED PLASTIC, TYPE D-LINE 4", 2'-DASH, 6'-SKIP, WHITE IN RECESSED GROOVE (TYP.)
- (4) PR PM, PREFORMED PLASTIC, TYPE D-LINE 5", 10'-DASH, 30'-SKIP, WHITE IN RECESSED GROOVE (TYP.)
- (5) PR PM, THERMOPLASTIC - LINE 8", WHITE (TYP.)
- (6) PR PM, PREFORMED PLASTIC, TYPE D-LINE 7", 2'-DASH, 6'-SKIP, WHITE (CONTRAST) IN RECESSED GROOVE (TYP.)
- (7) PR PM, THERMOPLASTIC - LINE 12", 30' SPACING, CHEVRON, WHITE, (TYP.)

- (8) PR PM, THERMOPLASTIC - LINE 12", 500' SPACING, WHITE, (TYP.)
- (9) PR PM, MODIFIED URETHANE - LINE 12", 30' SPACING, CHEVRON, WHITE, (TYP.)
- (10) PR PM, THERMOPLASTIC - LINE 24", WHITE (TYP.)
- (11) PR PM, PREFORMED PLASTIC, TYPE D-LINE 8", 10'-DASH, 30'-SKIP, WHITE (CONTRAST) IN RECESSED GROOVE (TYP.)
- (12) PR PM, MODIFIED URETHANE - LINE 4", WHITE (TYP.)
- (13) PR PM, MODIFIED URETHANE - LINE 4", YELLOW (TYP.)
- (14) PR PM, MODIFIED URETHANE - LINE 8", WHITE (TYP.)

MODEL: D:\64bit...
 FILE NAME: P:\2004-0225_PBE195-014_HBRW\044_157_Resurfacing\Sheet Files\I62M53-SHT-RP023.dwg





USER NAME = ali.issa	DESIGNED - AMI	REVISED - 02/22/2022 AMI
	DRAWN - AMI	REVISED - 03/02/2022 AMI
PLOT SCALE = 100.0000' / in.	CHECKED - RTB, JMG	REVISED -
PLOT DATE = 3/2/2022	DATE - 3/2/2022	REVISED -

STATE OF ILLINOIS
DEPARTMENT OF TRANSPORTATION

ROADWAY PLAN		
INTERSTATE ROUTE 57 (I-57)		
SCALE: 100.0000' / in.	SHEET 23	OF 35 SHEETS
STA.		TO STA.

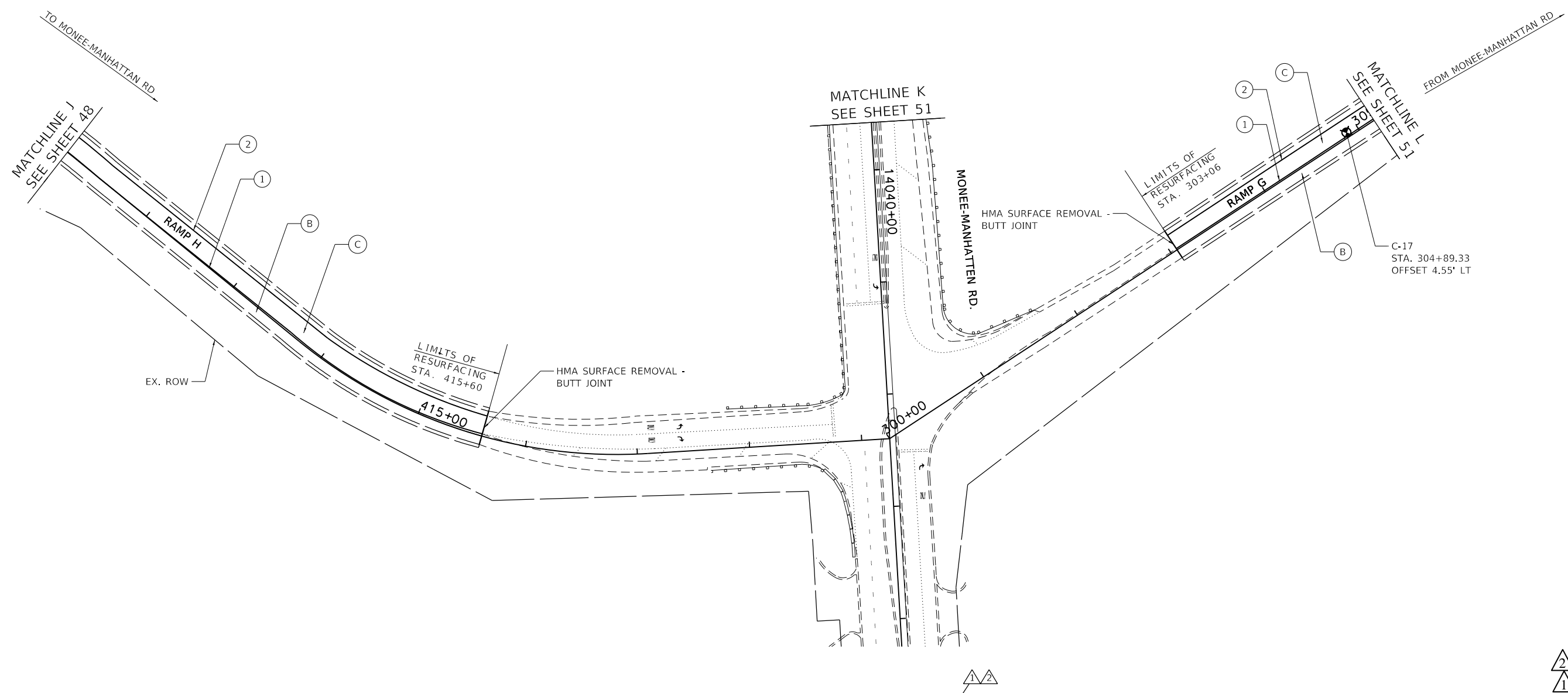

F.A.I. RTE.	SECTION	COUNTY	TOTAL SHEETS	SHEET NO.
57	2020-164-RA-WS-RS	WILL	134	49
CONTRACT NO. 62M53				
ILLINOIS FED. AID PROJECT				



 REVISED SHEET 3/2/2022
 REVISED SHEET 2/24/2022

ROADWAY WORK LEGEND

- (A) PR HMA SURFACE REMOVAL, 4"
- (A) PR POLYMERIZED HMA SURFACE COURSE, SMA, 12.5, MIX "F", N80, 2"
- PR POLYMERIZED HMA BINDER COURSE, SMA, 12.5, N80, 2"
- (B) PR HMA SURFACE REMOVAL, 2"
- (B) PR HMA SURFACE COURSE, MIX "D", 1L-9.5, N70, 2"
- PR HMA SURFACE REMOVAL, 4"
- (C) PR POLYMERIZED HMA SURFACE COURSE, MIX "E", 1L-9.5, N70, 2"
- PR HMA BINDER COURSE, 1L-9.5, N70, 2"



-  CLASS A PATCH, 11"
-  CLASS B PATCH, 11"
-  CLASS A PATCH, 14"

PAVEMENT MARKING LEGEND

- (1) PR PM, THERMOPLASTIC - LINE 4", WHITE (TYP.)
- (2) PR PM, THERMOPLASTIC - LINE 4", YELLOW (TYP.)
- (3) PR PM, PREFORMED PLASTIC, TYPE D-LINE 4", 2'-DASH, 6'-SKIP, WHITE IN RECESSED GROOVE (TYP.)
- (4) PR PM, PREFORMED PLASTIC, TYPE D-LINE 5", 10'-DASH, 30'-SKIP, WHITE IN RECESSED GROOVE (TYP.)
- (5) PR PM, THERMOPLASTIC - LINE 8", WHITE (TYP.)
- (6) PR PM, PREFORMED PLASTIC, TYPE D- LINE 7", 2'-DASH, 6'-SKIP, WHITE (CONTRAST) IN RECESSED GROOVE (TYP.)
- (7) PR PM, THERMOPLASTIC - LINE 12", 30' SPACING, CHEVRON, WHITE, (TYP.)
- (8) PR PM, THERMOPLASTIC - LINE 12", 500' SPACING, WHITE, (TYP.)
- (9) PR PM, MODIFIED URETHANE - LINE 12", 30' SPACING, CHEVRON, WHITE, (TYP.)
- (10) PR PM, THERMOPLASTIC - LINE 24", WHITE (TYP.)
- (11) PR PM, PREFORMED PLASTIC, TYPE D-LINE 8", 10'-DASH, 30'-SKIP, WHITE (CONTRAST) IN RECESSED GROOVE (TYP.)
- (12) PR PM, MODIFIED URETHANE - LINE 4", WHITE (TYP.)
- (13) PR PM, MODIFIED URETHANE - LINE 4", YELLOW (TYP.)
- (14) PR PM, MODIFIED URETHANE - LINE 8", WHITE (TYP.)

MODEL: D:\64bit...
 FILE NAME: P:\2004-025-078195-014-HRW\044-157-Resurfacing\Sheet Files\162M53-SHT-Plan24.dgn



USER NAME = ali.issa	DESIGNED - AMI	REVISED -  02/22/2022 AMI
DRAWN - AMI	REVISOR -  03/02/2022 AMI	
PLOT SCALE = 100.0000' / in.	CHECKED - RTB, JMG	REVISOR -
PLOT DATE = 3/2/2022	DATE - 3/2/2022	REVISOR -

STATE OF ILLINOIS
DEPARTMENT OF TRANSPORTATION

ROADWAY PLAN	
INTERSTATE ROUTE 57 (I-57)	
SCALE: 100.0000' / in	SHEET 24 OF 35 SHEETS
STA. _____	TO STA. _____

F.A.I. RTE.	SECTION	COUNTY	TOTAL SHEETS	SHEET NO.
57	2020-164-RA-WS-RS	WILL	134	50
CONTRACT NO. 62M53			ILLINOIS FED. AID PROJECT	

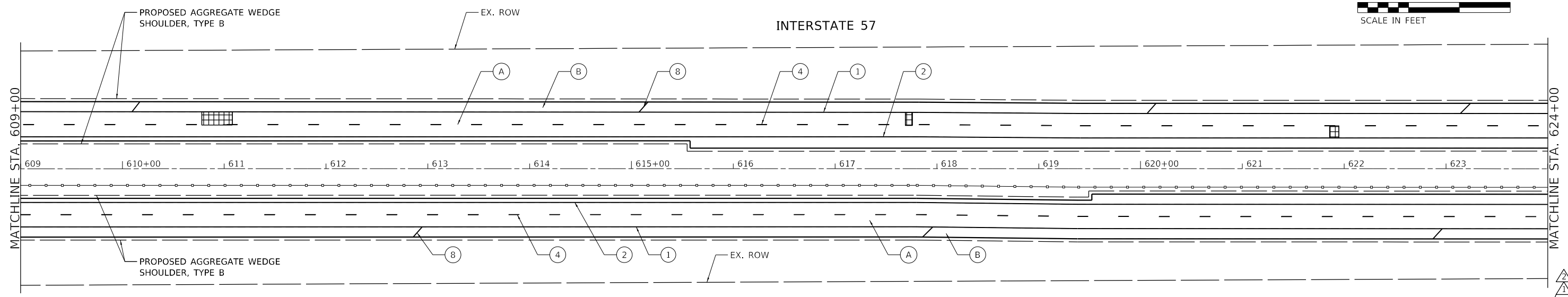
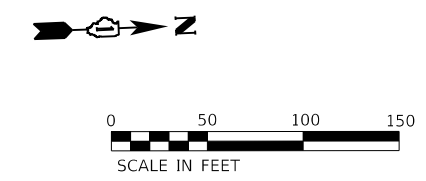

ROADWAY WORK LEGEND

- (A) PR HMA SURFACE REMOVAL, 4"
- (A) PR POLYMERIZED HMA SURFACE COURSE, SMA, 12.5, MIX "F", N80, 2"
- (A) PR POLYMERIZED HMA BINDER COURSE, SMA, 12.5, N80, 2"
- (B) PR HMA SURFACE REMOVAL, 2"
- (B) PR HMA SURFACE COURSE, MIX "D", 1L-9.5, N70, 2"
- [Cross-hatch pattern] CLASS A PATCH, 11"
- [Diagonal hatch pattern] CLASS B PATCH, 11"
- [Grid pattern] CLASS A PATCH, 14"

PAVEMENT MARKING LEGEND

- (1) PR PM, THERMOPLASTIC - LINE 4", WHITE (TYP.)
- (2) PR PM, THERMOPLASTIC - LINE 4", YELLOW (TYP.)
- (3) PR PM, PREFORMED PLASTIC, TYPE D-LINE 4", 2'-DASH, 6'-SKIP, WHITE IN RECESSED GROOVE (TYP.)
- (4) PR PM, PREFORMED PLASTIC, TYPE D-LINE 5", 10'-DASH, 30'-SKIP, WHITE IN RECESSED GROOVE (TYP.)
- (5) PR PM, THERMOPLASTIC - LINE 8", WHITE (TYP.)
- (6) PR PM, PREFORMED PLASTIC, TYPE D- LINE 7", 2'-DASH, 6'-SKIP, WHITE (CONTRAST) IN RECESSED GROOVE (TYP.)
- (7) PR PM, THERMOPLASTIC - LINE 12", 30' SPACING, CHEVRON, WHITE, (TYP.)

- (8) PR PM, THERMOPLASTIC - LINE 12", 500' SPACING, WHITE, (TYP.)
- (9) PR PM, MODIFIED URETHANE - LINE 12", 30' SPACING, CHEVRON, WHITE, (TYP.)
- (10) PR PM, THERMOPLASTIC - LINE 24", WHITE (TYP.)
- (11) PR PM, PREFORMED PLASTIC, TYPE D-LINE 8", 10'-DASH, 30'-SKIP, WHITE (CONTRAST) IN RECESSED GROOVE (TYP.)
- (12) PR PM, MODIFIED URETHANE - LINE 4", WHITE (TYP.)
- (13) PR PM, MODIFIED URETHANE - LINE 4", YELLOW (TYP.)
- (14) PR PM, MODIFIED URETHANE - LINE 8", WHITE (TYP.)

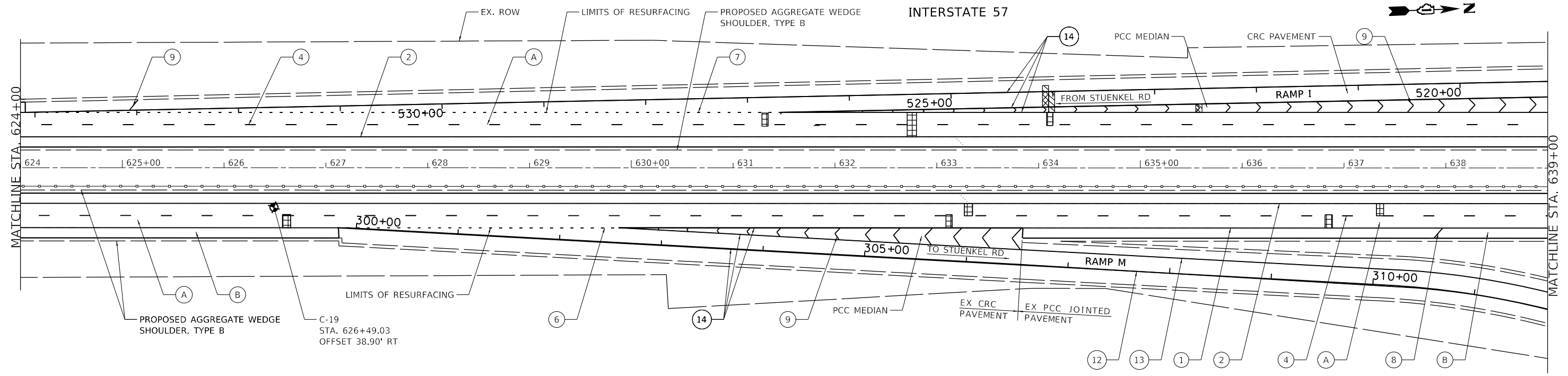

REVISION 2: REVISED SHEET 3/2/2022 REVISION 1: REVISED SHEET 2/24/2022

MODEL: D:\64bit... FILE NAME: P:\2004-2025\157_Resturfing\Sheet Files\162M53-SUIT-Plan27.dgn





USER NAME = ali.issa	DESIGNED - AMI	REVISED - 02/22/2022 AMI
PLOT SCALE = 100.0000' / in.	DRAWN - AMI	REVISED - 03/02/2022 AMI
PLOT DATE = 3/2/2022	CHECKED - RTB, JMG	REVISED -
	DATE - 3/2/2022	REVISED -

STATE OF ILLINOIS
DEPARTMENT OF TRANSPORTATION

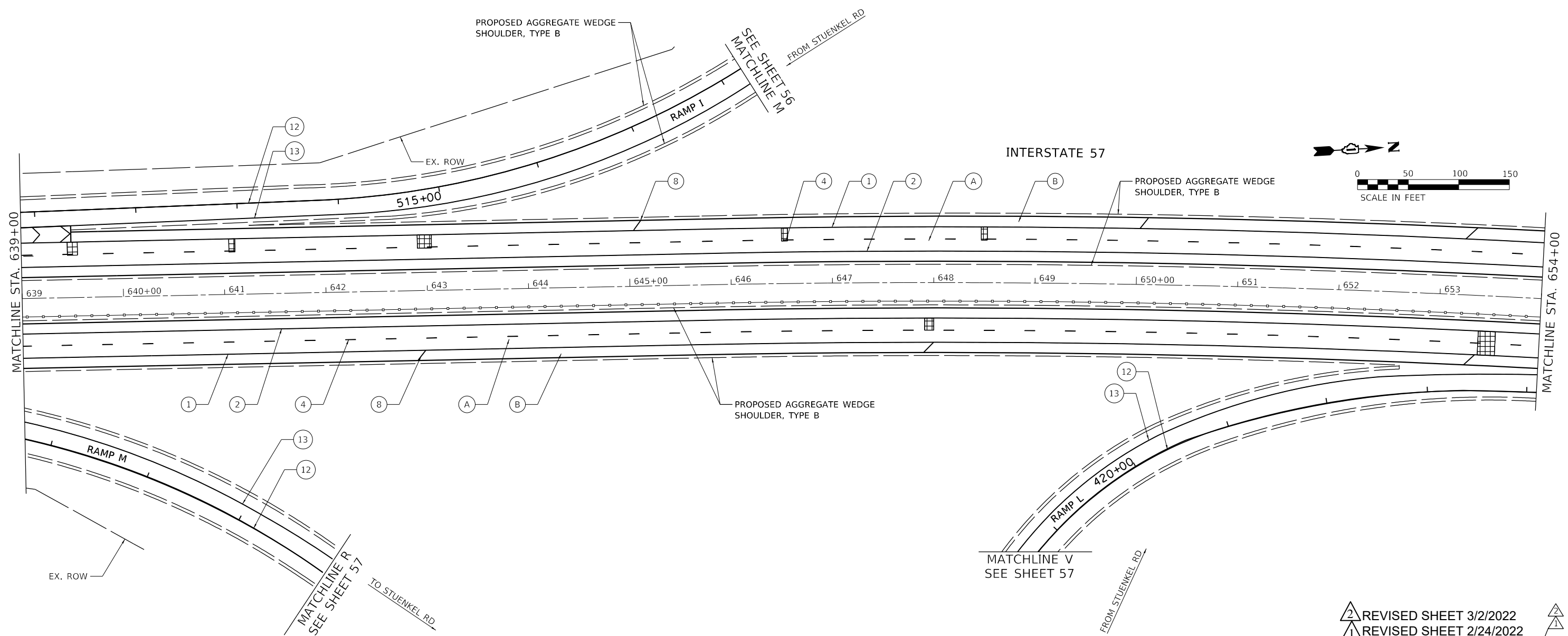

ROADWAY PLAN INTERSTATE ROUTE 57 (I-57)		
SCALE: 100.0000' / in	SHEET 27	OF 35 SHEETS
STA.	TO STA.	

F.A.J. RTE.	SECTION	COUNTY	TOTAL SHEETS	SHEET NO.
57	2020-164-RA-WS-RS	WILL	134	53
CONTRACT NO. 62M53				
ILLINOIS FED. AID PROJECT				



 REVISED SHEET 3/2/2022
 REVISED SHEET 2/24/2022

ROADWAY WORK LEGEND

- (A) PR HMA SURFACE REMOVAL, 4"
- (A) PR POLYMERIZED HMA SURFACE COURSE, SMA, 12.5, MIX "F", N80, 2"
- (A) PR POLYMERIZED HMA BINDER COURSE, SMA, 12.5, N80, 2"
- (B) PR HMA SURFACE REMOVAL, 2"
- (B) PR HMA SURFACE COURSE, MIX "D", 1L-9.5, N70, 2"
-  CLASS A PATCH, 11"
-  CLASS B PATCH, 11"
-  CLASS A PATCH, 14"

PAVEMENT MARKING LEGEND

- (1) PR PM, THERMOPLASTIC - LINE 4", WHITE (TYP.)
- (2) PR PM, THERMOPLASTIC - LINE 4", YELLOW (TYP.)
- (3) PR PM, PREFORMED PLASTIC, TYPE D-LINE 4", 2'-DASH, 6'-SKIP, WHITE IN RECESSED GROOVE (TYP.)
- (4) PR PM, PREFORMED PLASTIC, TYPE D-LINE 5", 10'-DASH, 30'-SKIP, WHITE IN RECESSED GROOVE (TYP.)
- (5) PR PM, THERMOPLASTIC - LINE 8", WHITE (TYP.)
- (6) PR PM, PREFORMED PLASTIC, TYPE D- LINE 7", 2'-DASH, 6'-SKIP, WHITE (CONTRAST) IN RECESSED GROOVE (TYP.)
- (7) PR PM, THERMOPLASTIC - LINE 12", 30' SPACING, CHEVRON, WHITE, (TYP.)
- (8) PR PM, THERMOPLASTIC - LINE 12", 500' SPACING, WHITE, (TYP.)
- (9) PR PM, MODIFIED URETHANE - LINE 12", 30' SPACING, CHEVRON, WHITE, (TYP.)
- (10) PR PM, THERMOPLASTIC - LINE 24", WHITE (TYP.)
- (11) PR PM, PREFORMED PLASTIC, TYPE D-LINE 8", 10'-DASH, 30'-SKIP, WHITE (CONTRAST) IN RECESSED GROOVE (TYP.)
- (12) PR PM, MODIFIED URETHANE - LINE 4", WHITE (TYP.)
- (13) PR PM, MODIFIED URETHANE - LINE 4", YELLOW (TYP.)
- (14) PR PM, MODIFIED URETHANE - LINE 8", WHITE (TYP.)

MODEL: D:\p1\11...
 FILE NAME: P:\2004-2025\11...
 HBM\WORK\4-157_Resturfing\Sheet Files\162M53-S1IT-R1p28.dgn



USER NAME = alt155a	DESIGNED - AMI	REVISED - 1 02/22/2022 AMI
	DRAWN - AMI	REVISED - 2 03/02/2022 AMI
PLOT SCALE = 100.0000' / in.	CHECKED - RTB, JMG	REVISED -
PLOT DATE = 3/2/2022	DATE - 3/2/2022	REVISED -

STATE OF ILLINOIS
DEPARTMENT OF TRANSPORTATION

ROADWAY PLAN
INTERSTATE ROUTE 57 (I-57)

SCALE: 100.0000' / in. SHEET 28 OF 35 SHEETS STA. TO STA.

F.A.J. RTE.	SECTION	COUNTY	TOTAL SHEETS	SHEET NO.
57	2020-164-RA-WS-RS	WILL	134	54
CONTRACT NO. 62M53			ILLINOIS FED. AID PROJECT	

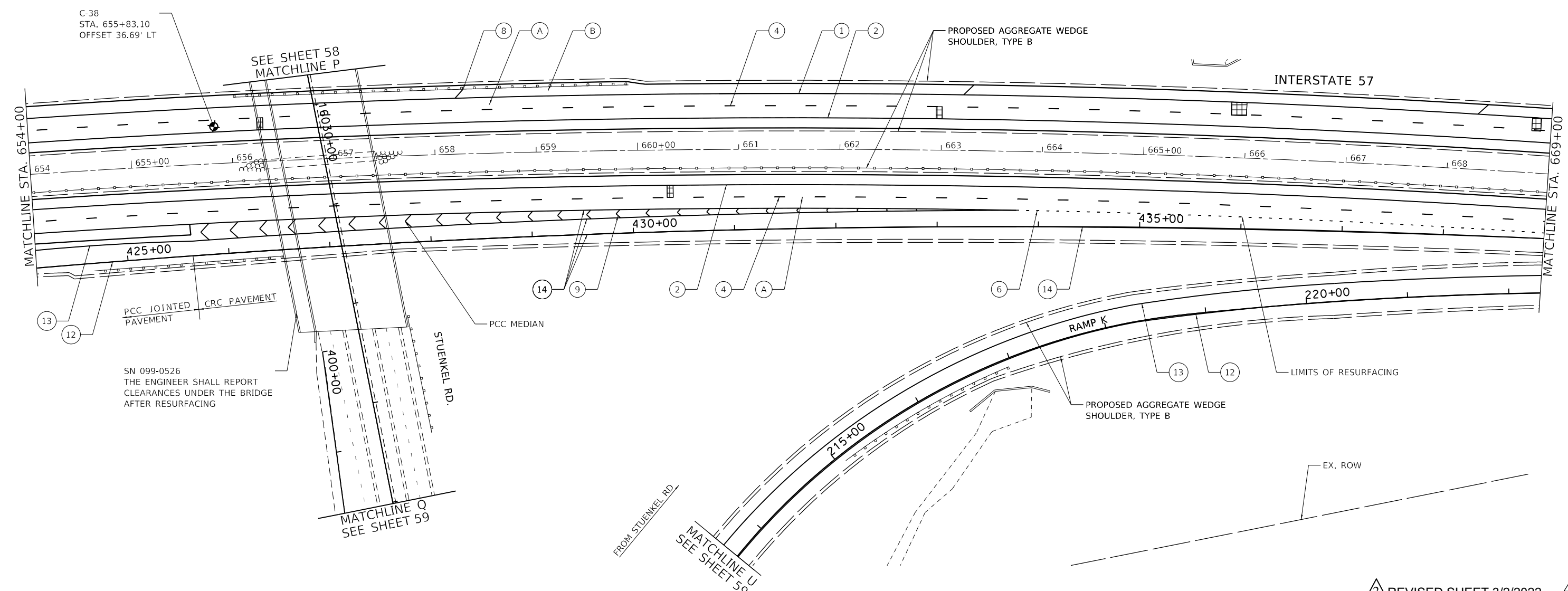
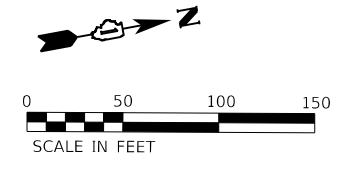

REVISOR: J. AMI
 DATE: 3/2/2022
 REVISOR: J. AMI
 DATE: 2/24/2022

ROADWAY WORK LEGEND		PAVEMENT MARKING LEGEND		ROADWAY MARKING LEGEND	
	PR HMA SURFACE REMOVAL, 4"		PR PM, THERMOPLASTIC - LINE 4", WHITE (TYP.)		PR PM, THERMOPLASTIC - LINE 12", 500' SPACING, WHITE, (TYP.)
	PR HMA SURFACE REMOVAL, 2"		PR PM, THERMOPLASTIC - LINE 4", YELLOW (TYP.)		PR PM, MODIFIED URETHANE - LINE 12", 30' SPACING, CHEVRON, WHITE, (TYP.)
	PR POLYMERIZED HMA SURFACE COURSE, SMA, 12.5, MIX "F", N80, 2"		PR PM, PREFORMED PLASTIC, TYPE D-LINE 4", 2'-DASH, 6'-SKIP, WHITE IN RECESSED GROOVE (TYP.)		PR PM, THERMOPLASTIC - LINE 24", WHITE (TYP.)
	PR POLYMERIZED HMA BINDER COURSE, SMA, 12.5, N80, 2"		PR PM, PREFORMED PLASTIC, TYPE D-LINE 5", 10'-DASH, 30'-SKIP, WHITE IN RECESSED GROOVE (TYP.)		PR PM, PREFORMED PLASTIC, TYPE D-LINE 8", 10'-DASH, 30'-SKIP, WHITE (CONTRAST) IN RECESSED GROOVE (TYP.)
	PR HMA SURFACE COURSE, MIX "D", 1L-9.5, N70, 2"		PR PM, THERMOPLASTIC - LINE 8", WHITE (TYP.)		PR PM, MODIFIED URETHANE - LINE 4", WHITE (TYP.)
	CLASS A PATCH, 11"		PR PM, PREFORMED PLASTIC, TYPE D- LINE 7", 2'-DASH, 6'-SKIP, WHITE (CONTRAST) IN RECESSED GROOVE (TYP.)		PR PM, MODIFIED URETHANE - LINE 4", YELLOW (TYP.)
	CLASS B PATCH, 11"		PR PM, THERMOPLASTIC - LINE 12", 30' SPACING, CHEVRON, WHITE, (TYP.)		PR PM, MODIFIED URETHANE - LINE 8", WHITE (TYP.)
	CLASS A PATCH, 14"				

MODEL: Default
 FILE NAME: P:\2004-2025\164-RA-WS-RS\164-RA-WS-RS-SHT-29.dgn
 SHEET: 29 OF 35



USER NAME = allissa	DESIGNED - AMI	REVISED - 1 02/22/2022 AMI
PLOT SCALE = 100.0480' / in.	DRAWN - AMI	REVISED - 2 03/02/2022 AMI
PLOT DATE = 3/2/2022	CHECKED - RTB, JMG	REVISED -
	DATE - 3/2/2022	REVISED -

STATE OF ILLINOIS
DEPARTMENT OF TRANSPORTATION

ROADWAY PLAN		
INTERSTATE ROUTE 57 (I-57)		
SCALE: 100.0480' / in.	SHEET 29 OF 35 SHEETS	STA. TO STA.

F.A.I. RTE.	SECTION	COUNTY	TOTAL SHEETS	SHEET NO.
57	2020-164-RA-WS-RS	WILL	134	55
CONTRACT NO. 62M53				
ILLINOIS FED. AID PROJECT				

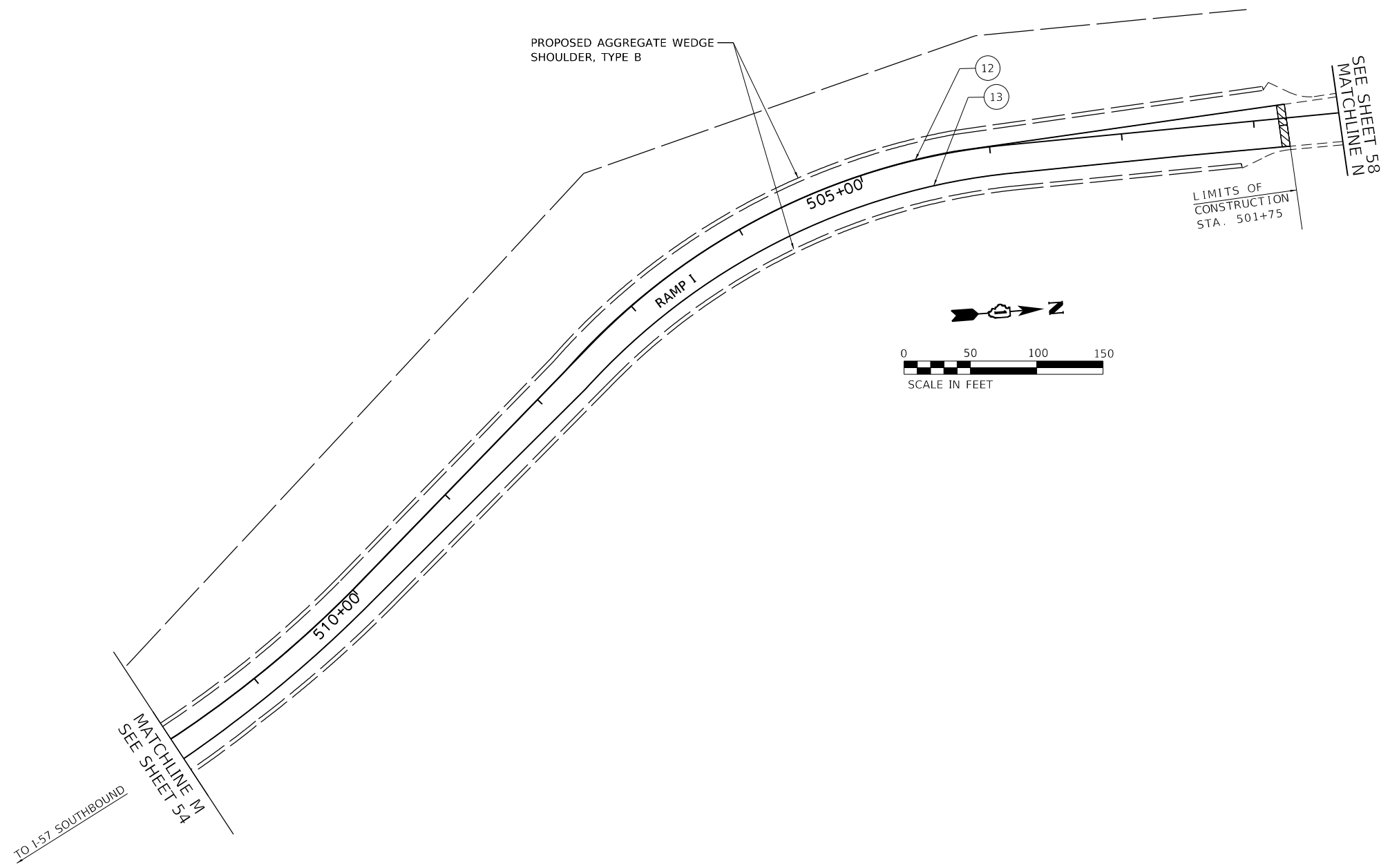

ROADWAY WORK LEGEND

- (A) PR HMA SURFACE REMOVAL, 4"
- (A) PR POLYMERIZED HMA SURFACE COURSE, SMA, 12.5, MIX "F", N80, 2"
- (A) PR POLYMERIZED HMA BINDER COURSE, SMA, 12.5, N80, 2"
- (B) PR HMA SURFACE REMOVAL, 2"
- (B) PR HMA SURFACE COURSE, MIX "D", 1L-9.5, N70, 2"

- [Cross-hatch] CLASS A PATCH, 11"
- [Diagonal lines] CLASS B PATCH, 11"
- [Grid] CLASS A PATCH, 14"

PAVEMENT MARKING LEGEND

- ① PR PM, THERMOPLASTIC - LINE 4", WHITE (TYP.)
- ② PR PM, THERMOPLASTIC - LINE 4", YELLOW (TYP.)
- ③ PR PM, PREFORMED PLASTIC, TYPE D-LINE 4", 2'-DASH, 6'-SKIP, WHITE IN RECESSED GROOVE (TYP.)
- ④ PR PM, PREFORMED PLASTIC, TYPE D-LINE 5", 10'-DASH, 30'-SKIP, WHITE IN RECESSED GROOVE (TYP.)
- ⑤ PR PM, THERMOPLASTIC - LINE 8", WHITE (TYP.)
- ⑥ PR PM, PREFORMED PLASTIC, TYPE D- LINE 7", 2'-DASH, 6'-SKIP, WHITE (CONTRAST) IN RECESSED GROOVE (TYP.)
- ⑦ PR PM, THERMOPLASTIC - LINE 12", 30' SPACING, CHEVRON, WHITE, (TYP.)

- ⑧ PR PM, THERMOPLASTIC - LINE 12", 500' SPACING, WHITE, (TYP.)
- ⑨ PR PM, MODIFIED URETHANE - LINE 12", 30' SPACING, CHEVRON, WHITE, (TYP.)
- ⑩ PR PM, THERMOPLASTIC - LINE 24", WHITE (TYP.)
- ⑪ PR PM, PREFORMED PLASTIC, TYPE D-LINE 8", 10'-DASH, 30'-SKIP, WHITE (CONTRAST) IN RECESSED GROOVE (TYP.)
- ⑫ PR PM, MODIFIED URETHANE - LINE 4", WHITE (TYP.)
- ⑬ PR PM, MODIFIED URETHANE - LINE 4", YELLOW (TYP.)
- ⑭ PR PM, MODIFIED URETHANE - LINE 8", WHITE (TYP.)

② REVISIED SHEET 3/2/2022
① REVISIED SHEET 2/24/2022

MODEL: D:\46417... FILE NAME: P:\2004-225\78195-014_HBM\W044_157_Resurfacing\Sheet Files\162M53-SHIT-Plan30.dgn



USER NAME = ali.issa	DESIGNED - AMI	REVISED - ① 02/22/2022 AMI
	DRAWN - AMI	REVISED - ② 03/02/2022 AMI
PLOT SCALE = 100.0000' / in.	CHECKED - RTB, JMG	REVISED -
PLOT DATE = 3/2/2022	DATE - 3/2/2022	REVISED -

**STATE OF ILLINOIS
DEPARTMENT OF TRANSPORTATION**

ROADWAY PLAN INTERSTATE ROUTE 57 (I-57)		
SCALE: 100.0000' / in.	SHEET 30 OF 35 SHEETS	STA. TO STA.

F.A.I. RTE.	SECTION	COUNTY	TOTAL SHEETS	SHEET NO.
57	2020-164-RA-WS-RS	WILL	134	56
CONTRACT NO. 62M53				
ILLINOIS FED. AID PROJECT				

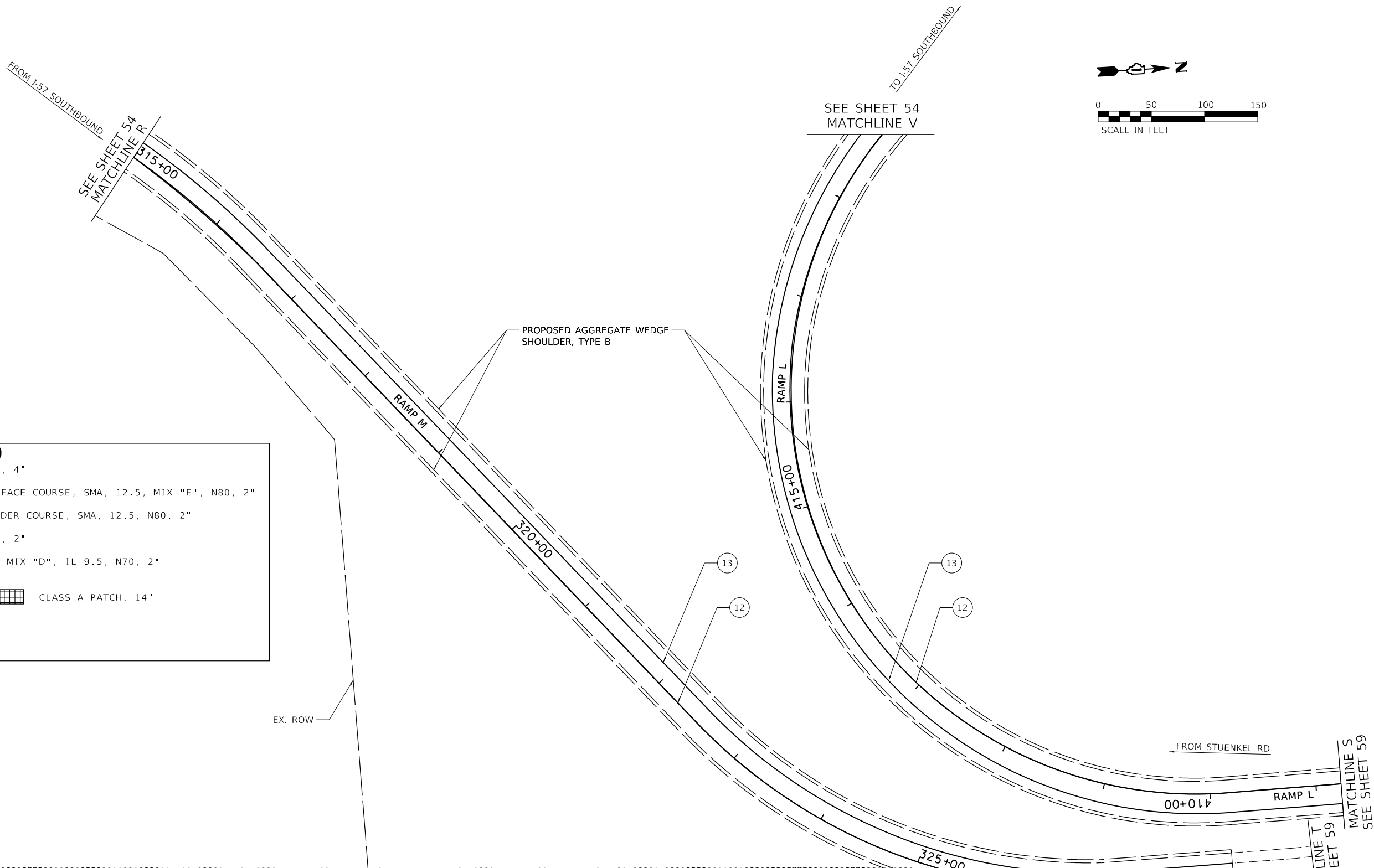
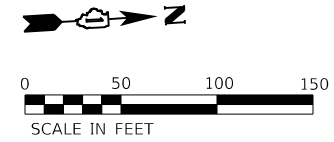

ROADWAY WORK LEGEND

(A)	PR HMA SURFACE REMOVAL, 4"
(A)	PR POLYMERIZED HMA SURFACE COURSE, SMA, 12.5, MIX "F", N80, 2"
(A)	PR POLYMERIZED HMA BINDER COURSE, SMA, 12.5, N80, 2"
(B)	PR HMA SURFACE REMOVAL, 2"
(B)	PR HMA SURFACE COURSE, MIX "D", 1L-9.5, N70, 2"
[Cross-hatch]	CLASS A PATCH, 11"
[Grid]	CLASS A PATCH, 14"
[Diagonal lines]	CLASS B PATCH, 11"

PAVEMENT MARKING LEGEND

(1)	PR PM, THERMOPLASTIC - LINE 4", WHITE (TYP.)	(8)	PR PM, THERMOPLASTIC - LINE 12", 500' SPACING, WHITE, (TYP.)
(2)	PR PM, THERMOPLASTIC - LINE 4", YELLOW (TYP.)	(9)	PR PM, MODIFIED URETHANE - LINE 12", 30' SPACING, CHEVRON, WHITE, (TYP.)
(3)	PR PM, PREFORMED PLASTIC, TYPE D-LINE 4", 2'-DASH, 6'-SKIP, WHITE IN RECESSED GROOVE (TYP.)	(10)	PR PM, THERMOPLASTIC - LINE 24", WHITE (TYP.)
(4)	PR PM, PREFORMED PLASTIC, TYPE D-LINE 5", 10'-DASH, 30'-SKIP, WHITE IN RECESSED GROOVE (TYP.)	(11)	PR PM, PREFORMED PLASTIC, TYPE D-LINE 8", 10'-DASH, 30'-SKIP, WHITE (CONTRAST) IN RECESSED GROOVE (TYP.)
(5)	PR PM, THERMOPLASTIC - LINE 8", WHITE (TYP.)	(12)	PR PM, MODIFIED URETHANE - LINE 4", WHITE (TYP.)
(6)	PR PM, PREFORMED PLASTIC, TYPE D- LINE 7", 2'-DASH, 6'-SKIP, WHITE (CONTRAST) IN RECESSED GROOVE (TYP.)	(13)	PR PM, MODIFIED URETHANE - LINE 4", YELLOW (TYP.)
(7)	PR PM, THERMOPLASTIC - LINE 12", 30' SPACING, CHEVRON, WHITE, (TYP.)	(14)	PR PM, MODIFIED URETHANE - LINE 8", WHITE (TYP.)

MODEL: D:\p1\11
 FILE NAME: P:\2004-025-078195-014-HBMM\04-I-57-Resurf\Sheet\Sheet_files\0162M53-SHT-R10031.dgn



USER NAME = altjssa	DESIGNED - AMI	REVISED - 1 02/22/2022 AMI
	DRAWN - AMI	REVISED - 2 03/02/2022 AMI
PLOT SCALE = 100.0000' / in.	CHECKED - RTB, JMG	REVISED -
PLOT DATE = 3/2/2022	DATE - 3/2/2022	REVISED -

**STATE OF ILLINOIS
DEPARTMENT OF TRANSPORTATION**

**ROADWAY PLAN
INTERSTATE ROUTE 57 (I-57)**

SCALE: 100.0000' / in. SHEET 31 OF 35 SHEETS STA. TO STA.

F.A.J. RTE.	SECTION	COUNTY	TOTAL SHEETS	SHEET NO.
57	2020-164-RA-WS-R5	WILL	134	57
CONTRACT NO. 62M53				
ILLINOIS FED. AID PROJECT				

REVISED SHEET 3/2/2022
 REVISED SHEET 2/24/2022

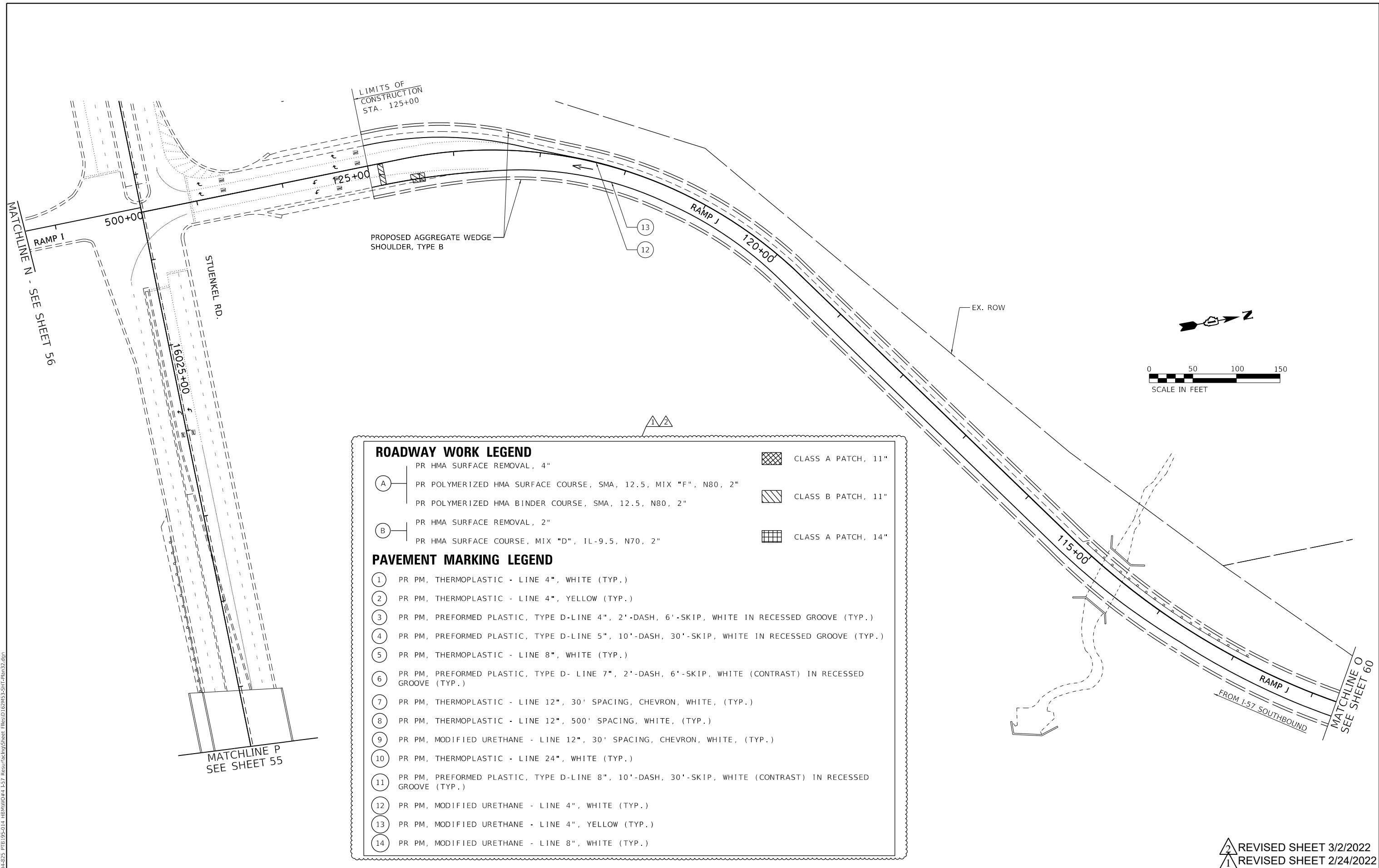

ROADWAY WORK LEGEND			
(A)	PR HMA SURFACE REMOVAL, 4"	[Cross-hatch pattern]	CLASS A PATCH, 11"
(A)	PR POLYMERIZED HMA SURFACE COURSE, SMA, 12.5, MIX "F", N80, 2"	[Diagonal hatch pattern]	CLASS B PATCH, 11"
	PR POLYMERIZED HMA BINDER COURSE, SMA, 12.5, N80, 2"	[Grid pattern]	CLASS A PATCH, 14"
(B)	PR HMA SURFACE REMOVAL, 2"		
	PR HMA SURFACE COURSE, MIX "D", 1L-9.5, N70, 2"		
PAVEMENT MARKING LEGEND			
(1)	PR PM, THERMOPLASTIC - LINE 4", WHITE (TYP.)		
(2)	PR PM, THERMOPLASTIC - LINE 4", YELLOW (TYP.)		
(3)	PR PM, PREFORMED PLASTIC, TYPE D-LINE 4", 2'-DASH, 6'-SKIP, WHITE IN RECESSED GROOVE (TYP.)		
(4)	PR PM, PREFORMED PLASTIC, TYPE D-LINE 5", 10'-DASH, 30'-SKIP, WHITE IN RECESSED GROOVE (TYP.)		
(5)	PR PM, THERMOPLASTIC - LINE 8", WHITE (TYP.)		
(6)	PR PM, PREFORMED PLASTIC, TYPE D- LINE 7", 2'-DASH, 6'-SKIP, WHITE (CONTRAST) IN RECESSED GROOVE (TYP.)		
(7)	PR PM, THERMOPLASTIC - LINE 12", 30' SPACING, CHEVRON, WHITE, (TYP.)		
(8)	PR PM, THERMOPLASTIC - LINE 12", 500' SPACING, WHITE, (TYP.)		
(9)	PR PM, MODIFIED URETHANE - LINE 12", 30' SPACING, CHEVRON, WHITE, (TYP.)		
(10)	PR PM, THERMOPLASTIC - LINE 24", WHITE (TYP.)		
(11)	PR PM, PREFORMED PLASTIC, TYPE D-LINE 8", 10'-DASH, 30'-SKIP, WHITE (CONTRAST) IN RECESSED GROOVE (TYP.)		
(12)	PR PM, MODIFIED URETHANE - LINE 4", WHITE (TYP.)		
(13)	PR PM, MODIFIED URETHANE - LINE 4", YELLOW (TYP.)		
(14)	PR PM, MODIFIED URETHANE - LINE 8", WHITE (TYP.)		

MODEL: D:\64bit...
 FILE NAME: P:\2004-2025\718195-014_HBM\W04-157_ResturfTech\Sheet Files\162M53-SHT-R10032.dgn



USER NAME = ali.issa	DESIGNED - AMI	REVISED - 02/22/2022 AMI
	DRAWN - AMI	REVISED - 03/02/2022 AMI
PLOT SCALE = 100.0000' / in.	CHECKED - RTB, JMG	REVISED -
PLOT DATE = 3/2/2022	DATE - 3/2/2022	REVISED -

STATE OF ILLINOIS
DEPARTMENT OF TRANSPORTATION

ROADWAY PLAN INTERSTATE ROUTE 57 (I-57)		
SCALE: 100.0000' / in.	SHEET 32	OF 35 SHEETS
STA.	TO STA.	

F.A.J. RTE.	SECTION	COUNTY	TOTAL SHEETS	SHEET NO.
57	2020-164-RA-WS-RS	WILL	134	58
CONTRACT NO. 62M53				
ILLINOIS FED. AID PROJECT				

REVISED SHEET 3/2/2022
 REVISED SHEET 2/24/2022

ROADWAY WORK LEGEND

- (A) PR HMA SURFACE REMOVAL, 4"
- (A) PR POLYMERIZED HMA SURFACE COURSE, SMA, 12.5, MIX "F", N80, 2"
- PR POLYMERIZED HMA BINDER COURSE, SMA, 12.5, N80, 2"
- (B) PR HMA SURFACE REMOVAL, 2"
- PR HMA SURFACE COURSE, MIX "D", IL-9.5, N70, 2"
- CLASS A PATCH, 11"
- CLASS B PATCH, 11"
- CLASS A PATCH, 14"

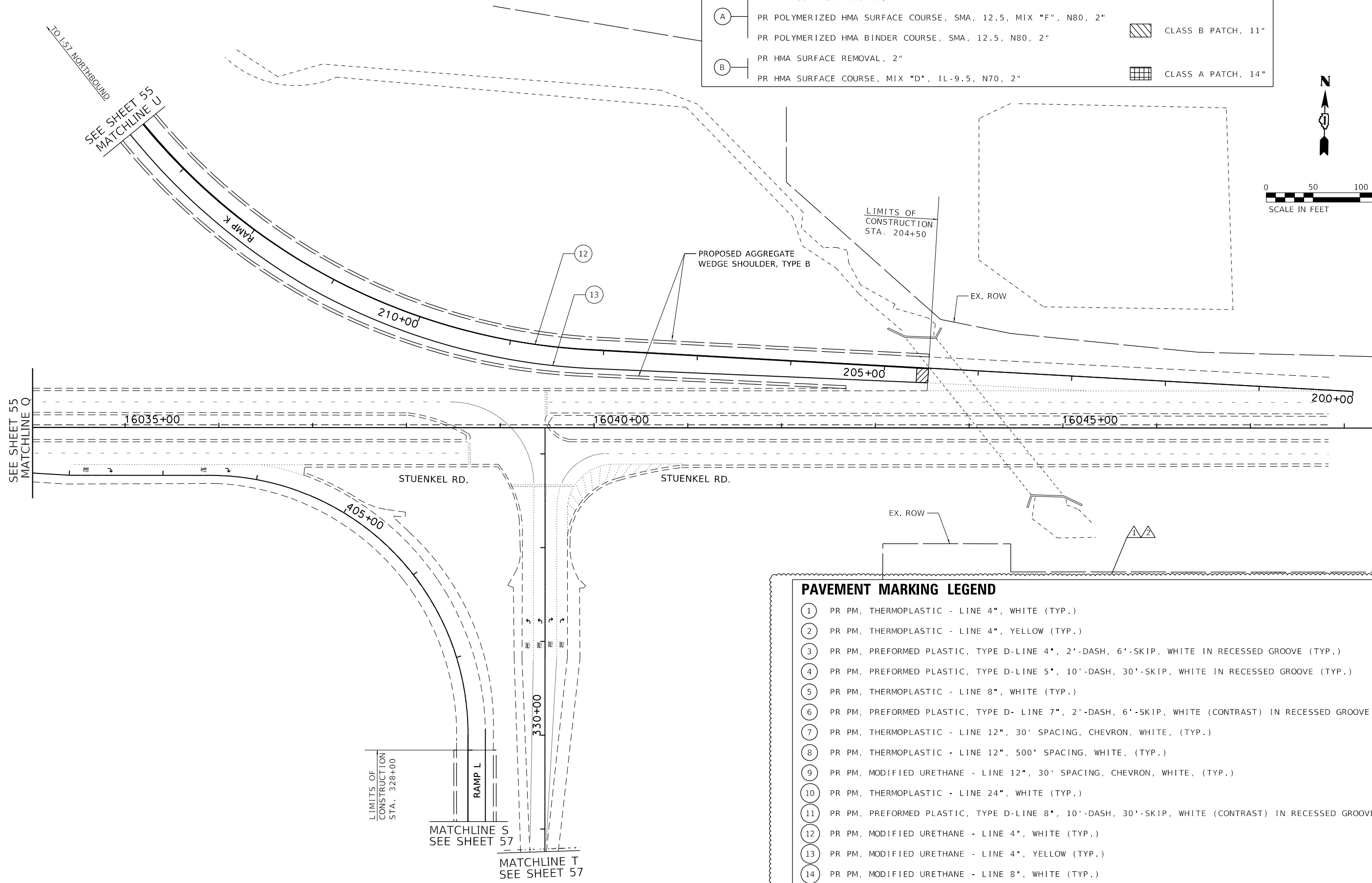
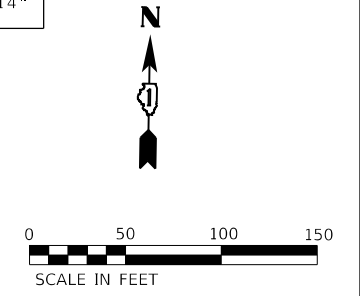

PAVEMENT MARKING LEGEND

- ① PR PM, THERMOPLASTIC - LINE 4", WHITE (TYP.)
- ② PR PM, THERMOPLASTIC - LINE 4", YELLOW (TYP.)
- ③ PR PM, PREFORMED PLASTIC, TYPE D-LINE 4", 2'-DASH, 6'-SKIP, WHITE IN RECESSED GROOVE (TYP.)
- ④ PR PM, PREFORMED PLASTIC, TYPE D-LINE 5", 10'-DASH, 30'-SKIP, WHITE IN RECESSED GROOVE (TYP.)
- ⑤ PR PM, THERMOPLASTIC - LINE 8", WHITE (TYP.)
- ⑥ PR PM, PREFORMED PLASTIC, TYPE D- LINE 7", 2'-DASH, 6'-SKIP, WHITE (CONTRAST) IN RECESSED GROOVE (TYP.)
- ⑦ PR PM, THERMOPLASTIC - LINE 12", 30' SPACING, CHEVRON, WHITE, (TYP.)
- ⑧ PR PM, THERMOPLASTIC - LINE 12", 500' SPACING, WHITE, (TYP.)
- ⑨ PR PM, MODIFIED URETHANE - LINE 12", 30' SPACING, CHEVRON, WHITE, (TYP.)
- ⑩ PR PM, THERMOPLASTIC - LINE 24", WHITE (TYP.)
- ⑪ PR PM, PREFORMED PLASTIC, TYPE D-LINE 8", 10'-DASH, 30'-SKIP, WHITE (CONTRAST) IN RECESSED GROOVE (TYP.)
- ⑫ PR PM, MODIFIED URETHANE - LINE 4", WHITE (TYP.)
- ⑬ PR PM, MODIFIED URETHANE - LINE 4", YELLOW (TYP.)
- ⑭ PR PM, MODIFIED URETHANE - LINE 8", WHITE (TYP.)

MODEL: D:\64bit...
 FILE NAME: P:\2004-2025\16035+00-157_ResturfTech\Sheet Files\16035+00-157-RP033.dgn



USER NAME = ali.issa	DESIGNED - AMI	REVISED - 02/22/2022 AMI
	DRAWN - AMI	REVISED - 03/02/2022 AMI
PLOT SCALE = 100.0000' / in.	CHECKED - RTB, JMG	REVISED -
PLOT DATE = 3/2/2022	DATE - 3/2/2022	REVISED -

**STATE OF ILLINOIS
DEPARTMENT OF TRANSPORTATION**

ROADWAY PLAN	
INTERSTATE ROUTE 57 (I-57)	
SCALE: 100.0000' / in	SHEET 33 OF 35 SHEETS

F.A.J. RTE.	SECTION	COUNTY	TOTAL SHEETS	SHEET NO.
57	2020-164-RA-WS-R5	WILL	134	59
CONTRACT NO. 62M53				

2 REVISED SHEET 3/2/2022
 1 REVISED SHEET 2/24/2022

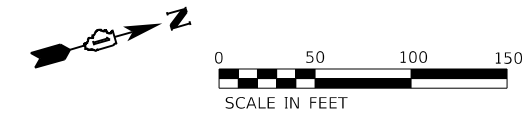
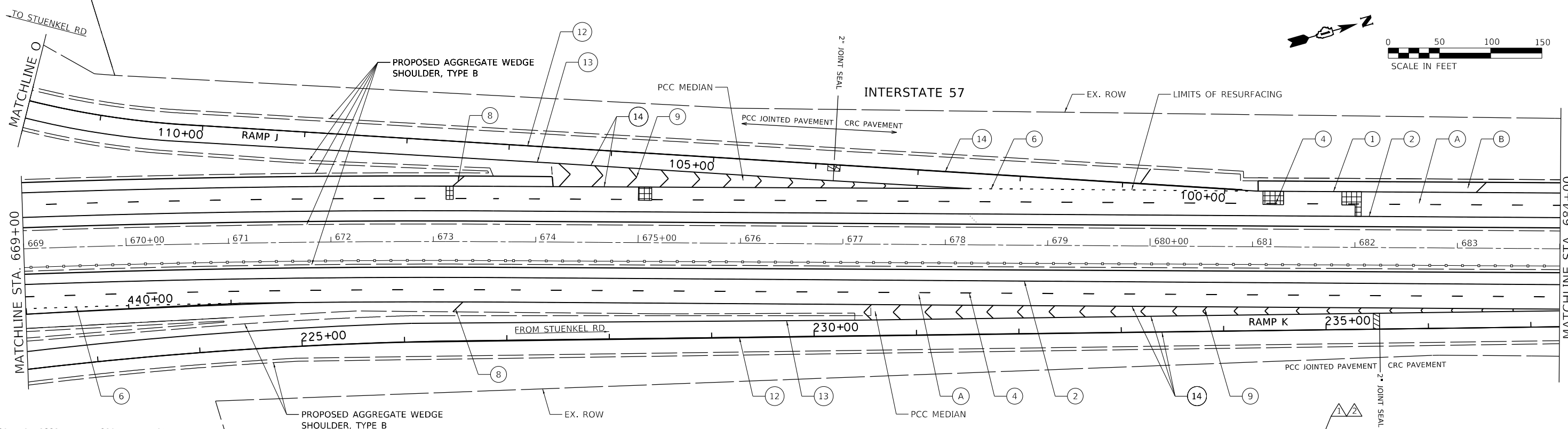

ROADWAY WORK LEGEND

- (A) PR HMA SURFACE REMOVAL, 4"
- (A) PR POLYMERIZED HMA SURFACE COURSE, SMA, 12.5, MIX "F", N80, 2"
- PR POLYMERIZED HMA BINDER COURSE, SMA, 12.5, N80, 2"
- (B) PR HMA SURFACE REMOVAL, 2"
- (B) PR HMA SURFACE COURSE, MIX "D", IL-9.5, N70, 2"

- CLASS A PATCH, 11"
- CLASS B PATCH, 11"
- CLASS A PATCH, 14"

PAVEMENT MARKING LEGEND

- (1) PR PM, THERMOPLASTIC - LINE 4", WHITE (TYP.)
- (2) PR PM, THERMOPLASTIC - LINE 4", YELLOW (TYP.)
- (3) PR PM, PREFORMED PLASTIC, TYPE D-LINE 4", 2'-DASH, 6'-SKIP, WHITE IN RECESSED GROOVE (TYP.)
- (4) PR PM, PREFORMED PLASTIC, TYPE D-LINE 5", 10'-DASH, 30'-SKIP, WHITE IN RECESSED GROOVE (TYP.)
- (5) PR PM, THERMOPLASTIC - LINE 8", WHITE (TYP.)
- (6) PR PM, PREFORMED PLASTIC, TYPE D- LINE 7", 2'-DASH, 6'-SKIP, WHITE (CONTRAST) IN RECESSED GROOVE (TYP.)
- (7) PR PM, THERMOPLASTIC - LINE 12", 30' SPACING, CHEVRON, WHITE, (TYP.)

- (8) PR PM, THERMOPLASTIC - LINE 12", 500' SPACING, WHITE, (TYP.)
- (9) PR PM, MODIFIED URETHANE - LINE 12", 30' SPACING, CHEVRON, WHITE, (TYP.)
- (10) PR PM, THERMOPLASTIC - LINE 24", WHITE (TYP.)
- (11) PR PM, PREFORMED PLASTIC, TYPE D-LINE 8", 10'-DASH, 30'-SKIP, WHITE (CONTRAST) IN RECESSED GROOVE (TYP.)
- (12) PR PM, MODIFIED URETHANE - LINE 4", WHITE (TYP.)
- (13) PR PM, MODIFIED URETHANE - LINE 4", YELLOW (TYP.)
- (14) PR PM, MODIFIED URETHANE - LINE 8", WHITE (TYP.)

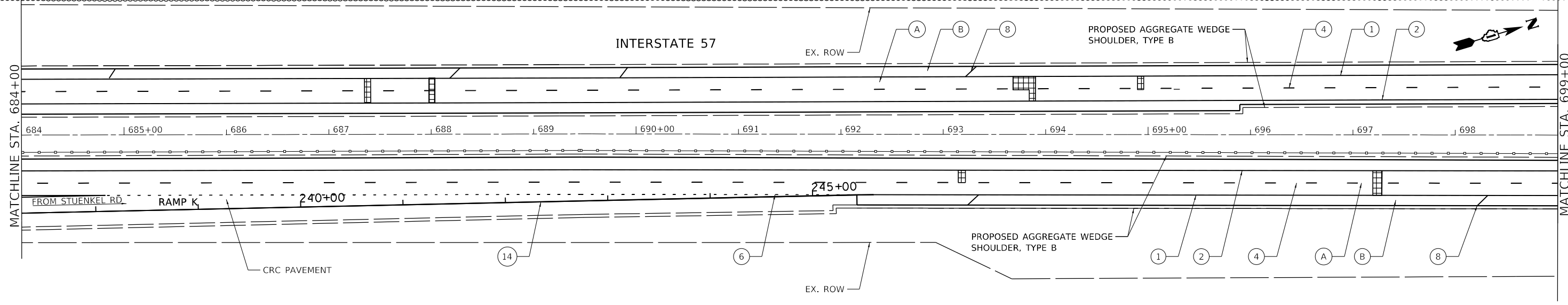

2 REVISED SHEET 3/2/2022
1 REVISED SHEET 2/24/2022

MODEL: D:\46411
 FILE NAME: P:\2004-2025\157_Resturfing\Sheet Files\162M53-SUIT-Plan34.dgn



USER NAME = ali.jissa	DESIGNED - AMI	REVISED - 02/22/2022 AMI
	DRAWN - AMI	REVISED - 03/02/2022 AMI
PLOT SCALE = 100.0000' / in.	CHECKED - RTB, JMG	REVISED -
PLOT DATE = 3/2/2022	DATE - 3/2/2022	REVISED -

**STATE OF ILLINOIS
 DEPARTMENT OF TRANSPORTATION**

**ROADWAY PLAN
 INTERSTATE ROUTE 57 (I-57)**

SCALE: 100.0000' / in SHEET 34 OF 35 SHEETS STA. TO STA.

F.A.I. RTE.	SECTION	COUNTY	TOTAL SHEETS	SHEET NO.
57	2020-164-RA-WS-RS	WILL	134	60
CONTRACT NO. 62M53				
ILLINOIS FED. AID PROJECT				

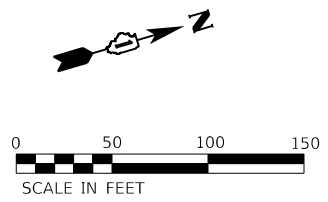
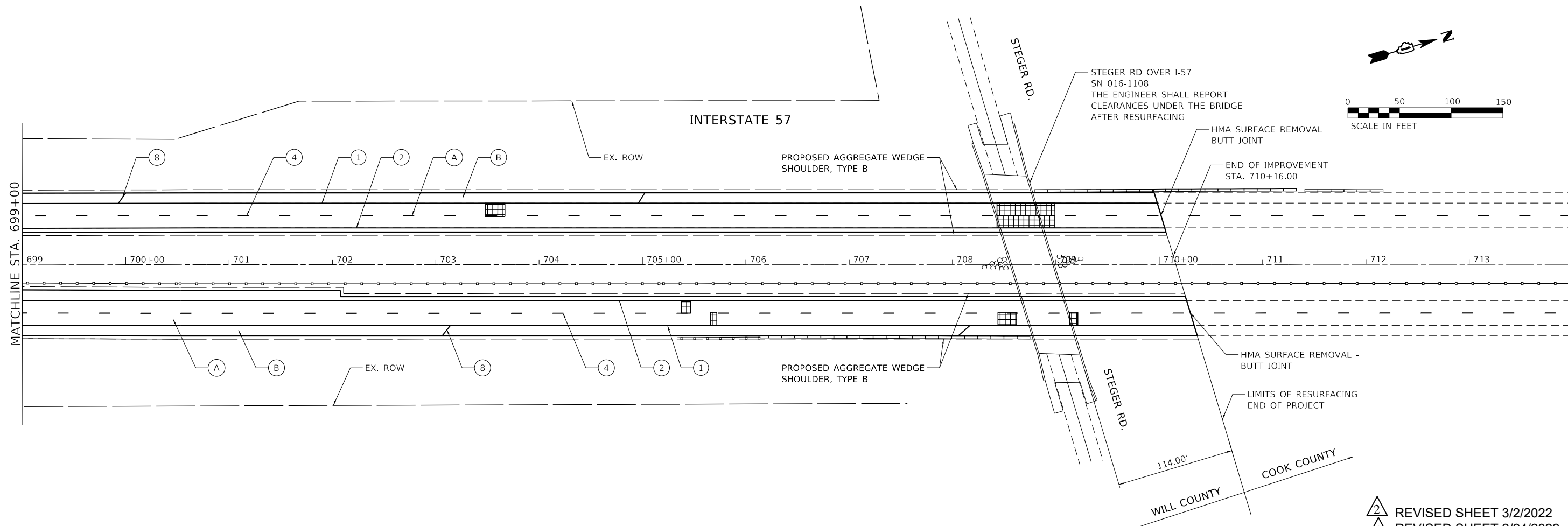

ROADWAY WORK LEGEND

(A)	PR HMA SURFACE REMOVAL, 4"
(B)	PR POLYMERIZED HMA SURFACE COURSE, SMA, 12.5, MIX "F", N80, 2"
(B)	PR POLYMERIZED HMA BINDER COURSE, SMA, 12.5, N80, 2"
(B)	PR HMA SURFACE REMOVAL, 2"
(B)	PR HMA SURFACE COURSE, MIX "D", 1L-9.5, N70, 2"
[Cross-hatch]	CLASS A PATCH, 11"
[Diagonal lines]	CLASS B PATCH, 11"
[Grid]	CLASS A PATCH, 14"

PAVEMENT MARKING LEGEND

(1)	PR PM, THERMOPLASTIC - LINE 4", WHITE (TYP.)
(2)	PR PM, THERMOPLASTIC - LINE 4", YELLOW (TYP.)
(3)	PR PM, PREFORMED PLASTIC, TYPE D-LINE 4", 2'-DASH, 6'-SKIP, WHITE IN RECESSED GROOVE (TYP.)
(4)	PR PM, PREFORMED PLASTIC, TYPE D-LINE 5", 10'-DASH, 30'-SKIP, WHITE IN RECESSED GROOVE (TYP.)
(5)	PR PM, THERMOPLASTIC - LINE 8", WHITE (TYP.)
(6)	PR PM, PREFORMED PLASTIC, TYPE D- LINE 7", 2'-DASH, 6'-SKIP, WHITE (CONTRAST) IN RECESSED GROOVE (TYP.)
(7)	PR PM, THERMOPLASTIC - LINE 12", 30' SPACING, CHEVRON, WHITE, (TYP.)

(8)	PR PM, THERMOPLASTIC - LINE 12", 500' SPACING, WHITE, (TYP.)
(9)	PR PM, MODIFIED URETHANE - LINE 12", 30' SPACING, CHEVRON, WHITE, (TYP.)
(10)	PR PM, THERMOPLASTIC - LINE 24", WHITE (TYP.)
(11)	PR PM, PREFORMED PLASTIC, TYPE D-LINE 8", 10'-DASH, 30'-SKIP, WHITE (CONTRAST) IN RECESSED GROOVE (TYP.)
(12)	PR PM, MODIFIED URETHANE - LINE 4", WHITE (TYP.)
(13)	PR PM, MODIFIED URETHANE - LINE 4", YELLOW (TYP.)
(14)	PR PM, MODIFIED URETHANE - LINE 8", WHITE (TYP.)

REVISED SHEET 3/2/2022
 REVISED SHEET 2/24/2022

MODEL: D:\64bit...
 FILE NAME: P:\2004-025-RTB195-014-HBM\W04-157-Resurfacing\Sheet Files\0164M53-SUIT-Plan35.dgn



USER NAME = ali.issa	DESIGNED - AMI	REVISED - 02/22/2022 AMI
PLOT SCALE = 100.0000' / in.	DRAWN - AMI	REVISED - 03/02/2022 AMI
PLOT DATE = 3/2/2022	CHECKED - RTB, JMG	REVISED -
	DATE - 3/2/2022	REVISED -

STATE OF ILLINOIS
DEPARTMENT OF TRANSPORTATION

ROADWAY PLAN INTERSTATE ROUTE 57 (I-57)		
SCALE: 100.0000' / in.	SHEET 35	OF 35 SHEETS
STA.		TO STA.

F.A.J. RTE.	SECTION	COUNTY	TOTAL SHEETS	SHEET NO.
57	2020-164-RA-WS-RS	WILL	134	61
CONTRACT NO. 62M53				
ILLINOIS FED. AID PROJECT				