

F.A.I. RTE.	SECTION	COUNTY	TOTAL SHEETS	SHEET NO.
74	(74,10-4,1)RS-1		69	<b>40</b>

• PIATT & CHAMPAIGN

# DETAIL OF ATTENUATOR BASE TO BE UPGRADED

STATION 1324+77.33  
 STATION 1429+10.80  
 STATION 1469+53.00

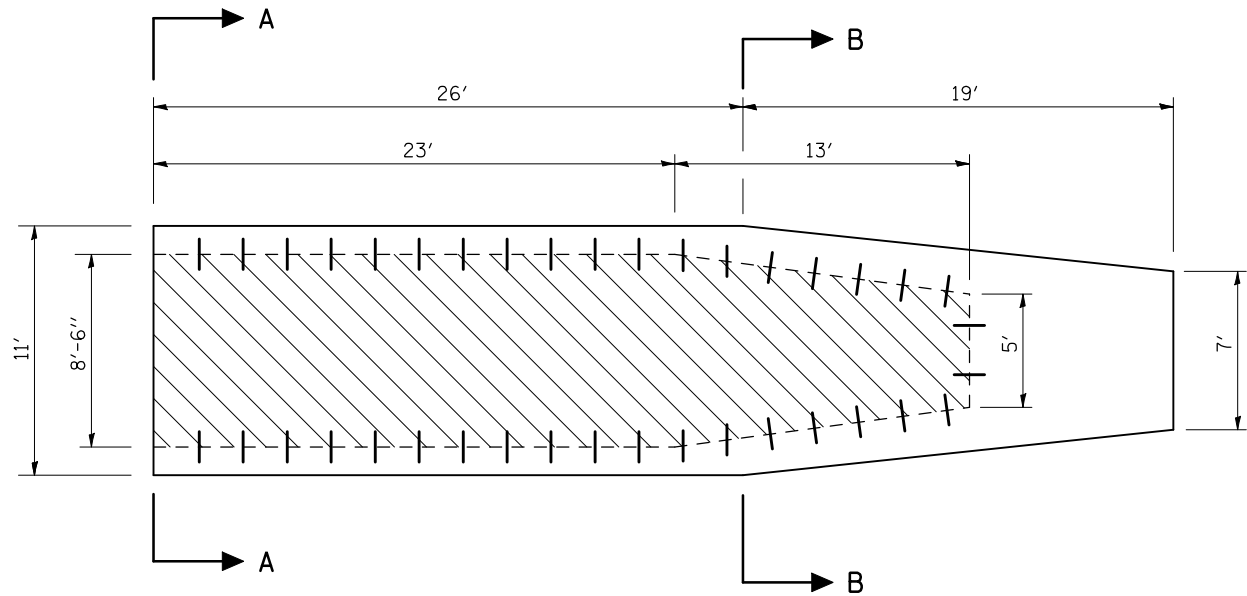

BILL OF MATERIALS	UNIT	QUANTITY
CLASS SI CONCRETE	CU YD	4.3
NO. 6 TIE BARS	EACH	38.0

## GENERAL NOTES

- 1 CLASS SI CONCRETE SHALL BE USED THROUGHOUT.
- 2 TIE BARS SHALL BE NO. 6 AT 24" CENTERS, UNLESS OTHERWISE SHOWN.
- 3 ENGINEER SHALL VERIFY EXISTING PAD DIMENSIONS PRIOR TO CONSTRUCTION.
- 4 EXISTING ATTENUATOR BARRELS SHALL BE REMOVED AND REPLACED TO CONFORM TO DETAIL OF IMPACT ATTENUATORS (NON-REDIRECTIVE) TEST LEVEL 3.
- 5 ATTENUATOR BASE SHALL CONFORM TO DETAIL OF IMPACT ATTENUATOR (NON-REDIRECTIVE) TEST LEVEL 3.
- 6 THIS WORK SHALL BE PAID FOR AT THE CONTRACT UNIT PRICE PER EACH FOR IMPACT ATTENUATOR (NON-REDIRECTIVE) TEST LEVEL 3. WHICH PRICE SHALL INCLUDE ALL LABOR AND MATERIAL AS SPECIFIED AND NO ADDITIONAL COMPENSATION SHALL BE ALLOWED.

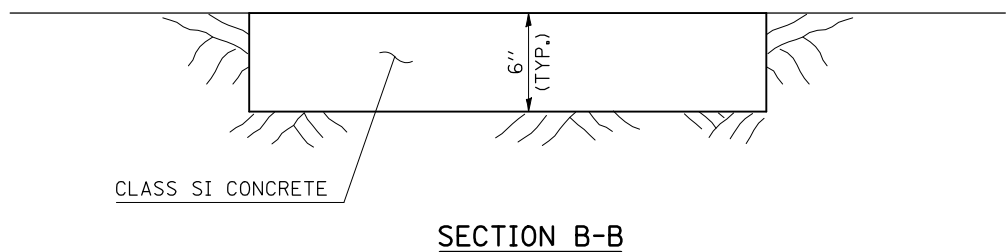
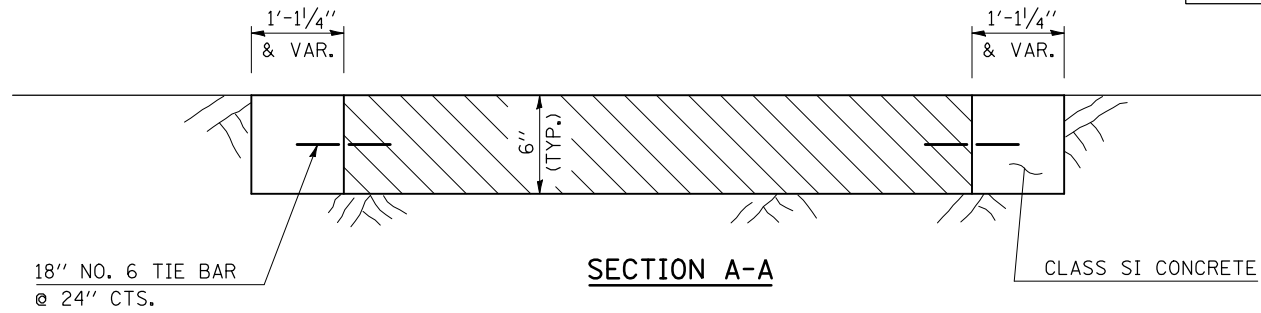

PLOT DATE = 2/5/2009  
 FILE NAME = c:\pde\cor\A\PROJECT\PI\11\DOT\SHERER\JM\dms8888\70527\DETAILS.DGN  
 PLOT SCALE = 4:2:3/32\" / IN.  
 USER NAME = sherer\_jm

ILLINOIS DEPARTMENT OF TRANSPORTATION  
**DETAIL OF ATTENUATOR BASE  
 TO BE UPGRADED**  
 F.A.I. ROUTE 74  
 SECTION (74,10-4,1)RS-1  
 PIATT & CHAMPAIGN COUNTIES  
 SCALE: NA DRAWN BY: JRP  
 DATE: 06-25-07 CHECKED BY: