

GRAYDON & FLORENCE WILSON

SEC.27, T 13 N, R 12 W, 3rd PM

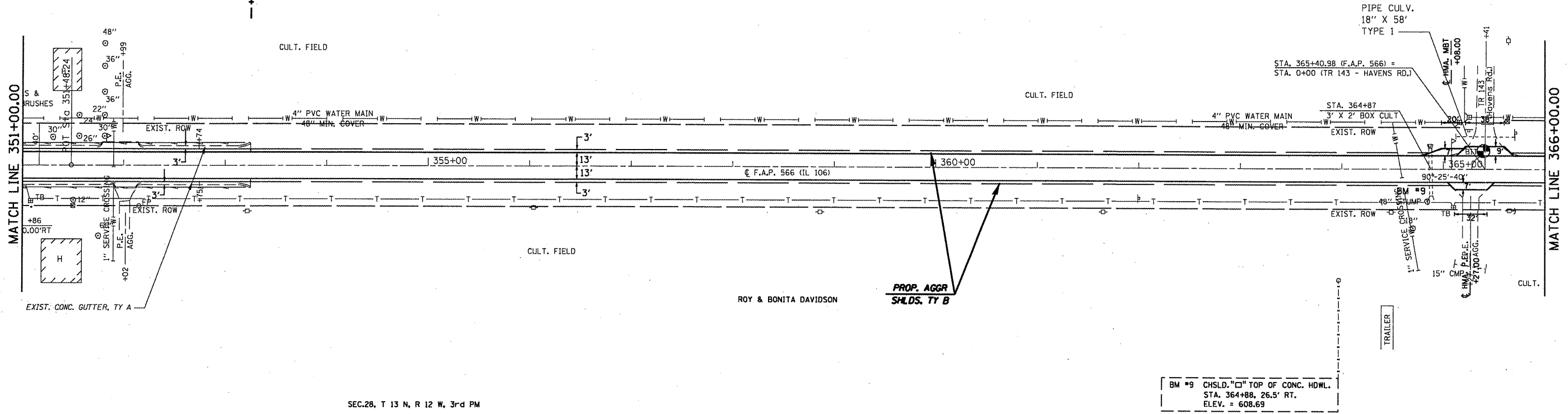

SEC.28, T 13 N, R 12 W, 3rd PM

SEC.27, T 13 N, R 12 W, 3rd PM

WENDELL AND CHESTER WILSON

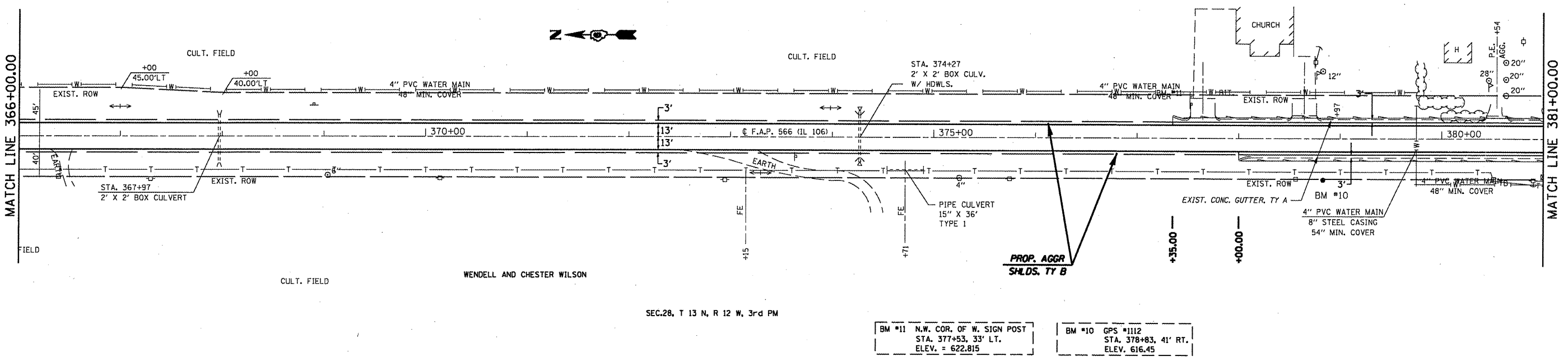

SEC.28, T 13 N, R 12 W, 3rd PM

BM #11 N.W. COR. OF W. SIGN POST
 STA. 377+53.33' LT.
 ELEV. = 622.815

BM #10 GPS #1112
 STA. 378+83.41' RT.
 ELEV. 616.45

FILE NAME =	USER NAME = coxjw	DESIGNED - RSC	REVISED -	STATE OF ILLINOIS DEPARTMENT OF TRANSPORTATION	PLAN SHEETS			F.A.P. RTE. 566	SECTION (1-NRHM,2)RS-3	COUNTY Scott	TOTAL SHEETS 30	SHEET NO. 24
CONTRACT NO. 72882	PLOT SCALE = 106.0000" / IN.	DRAWN - JWC	REVISED -		SCALE: 50	SHEET NO. 10 OF 13 SHEETS	STA. 351+00.00 TO STA. 381+00.00	FED. ROAD DIST. NO. (ILLINOIS) FED. AID PROJECT				
	PLOT DATE = Feb-05-2009 11:46:48AM	CHECKED - RSC	REVISED -									
		DATE -	REVISED -									