

FEDERAL AID ROUTE NO.	SEC.	COUNTY	TOTAL SHEETS	SHEET NO.
840A (PRE-1)	KANKAKEE	24	10	
I/IWA REGION 5		ILLINOIS PROJECT		

CONTRACT 6W31

MAW-TE-NO BOURBONNAIS RESERVATION T31N, R12E, 3RD P.M.

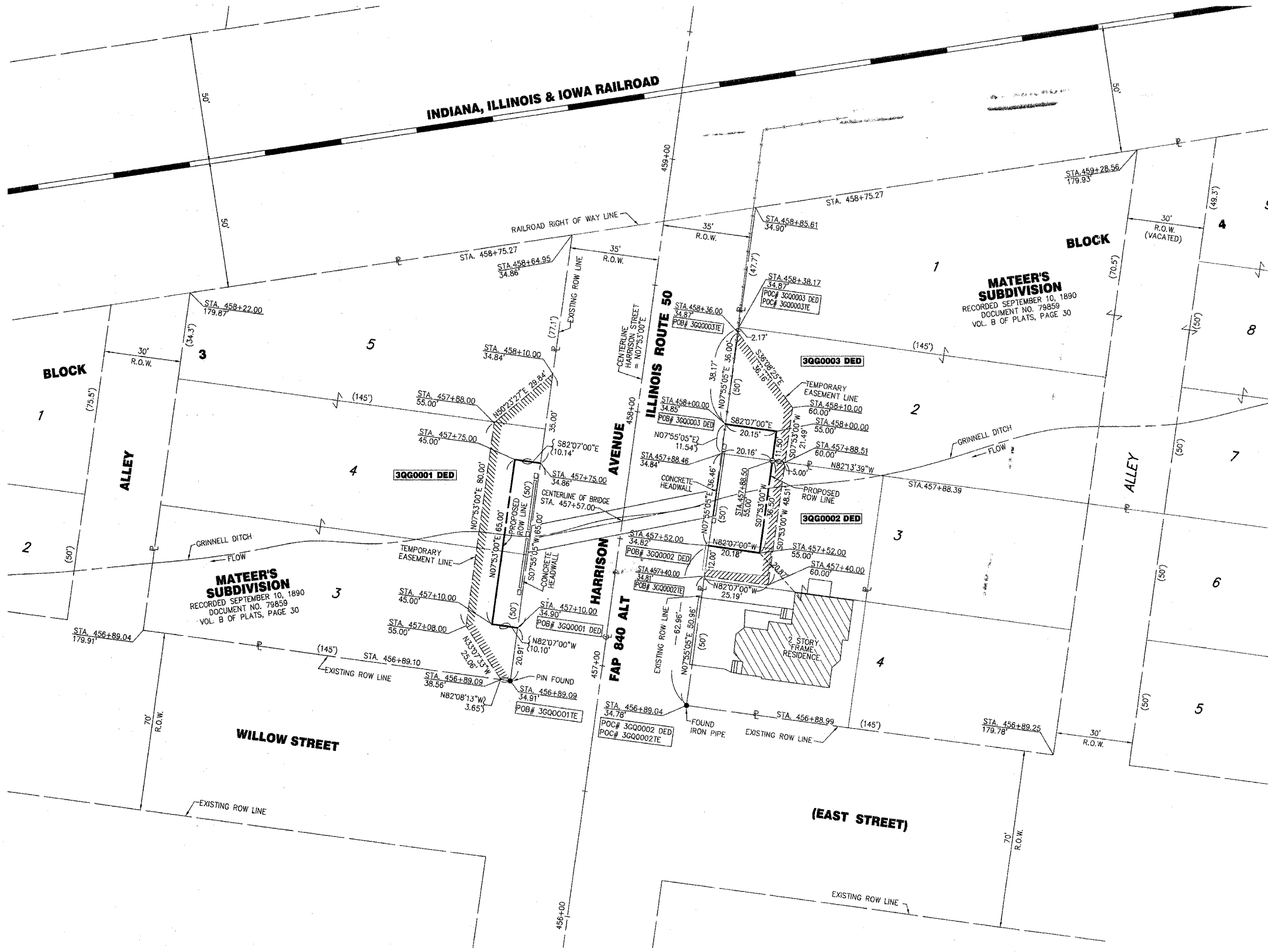

Parcel No. 3QG0001 DED

KEY OUTDOOR, INC.

TOTAL HOLDING = 0.514 ACRES ± (22,389 SQ FT)
 TOTAL R.O.W. REQUIRED = 0.015 ACRES ± (658 SQ FT)
 TEMPORARY EASEMENT = 0.032 ACRES ± (1,398 SQ FT)
 PURPOSE = GRADING AND SHAPING

Parcel No. 3QG0002 DED

DORNIE DAVIS, ET UX.

TOTAL HOLDING = 0.146 ACRES ± (6,364 SQ FT)
 TOTAL R.O.W. REQUIRED = 0.017 ACRES ± (736 SQ FT)
 TEMPORARY EASEMENT = 0.011 ACRES ± (485 SQ FT)
 PURPOSE = GRADING AND SHAPING

Parcel No. 3QG0003 DED

ENGINEERED POLYMER SOLUTIONS, INC.

TOTAL HOLDING = 1.060 ACRES ± (46,155 SQ FT)
 TOTAL R.O.W. REQUIRED = 0.005 ACRES ± (232 SQ FT)
 TEMPORARY EASEMENT = 0.015 ACRES ± (636 SQ FT)
 PURPOSE = GRADING AND SHAPING

STATE OF ILLINOIS
 COUNTY OF COOK

I, LANCE A. VINSEL, HEREBY CERTIFY THAT I AS AN ILLINOIS PROFESSIONAL LAND SURVEYOR, THAT THE SURVEY OF THE PROPOSED IMPROVEMENTS ON ILLINOIS ROUTE 50 WAS MADE BY ME OR UNDER MY DIRECTION AND THAT THE SURVEY IS TRUE AND COMPLETE AS SHOWN HEREON AND TO THE BEST OF MY KNOWLEDGE AND BELIEF, THAT ALL MONUMENTS AND MARKS ARE OF SUFFICIENT CHARACTER AND OCCUPY THE POSITION SHOWN HEREON AND ARE SUFFICIENT TO ENABLE THE SURVEY TO BE RETRACED. THIS PROFESSIONAL SERVICE CONFORMS TO THE CURRENT ILLINOIS MINIMUM STANDARDS FOR A BOUNDARY SURVEY.

CHICAGO, ILLINOIS

DATED THIS 17TH DAY OF MAY, A.D. 2004

Lance A. Vinsel

LANCE A. VINSEL
 IPIS 2891
 EXPIRES 30 NOVEMBER 2004

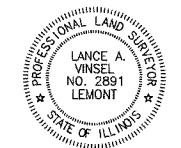

NOTE: BEARINGS ARE BASED UPON AN ASSUMED NORTH.

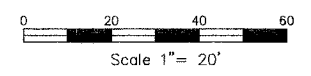

RIGHT OF WAY PLANS

ROUTE	FAP 840 ALT (ILLINOIS ROUTE 50)
SECTION	(139Z-1)
COUNTY	KANKAKEE
JOB NO.	R-93-031-00
STATION	456+00 TO 459+00
SCALE	1" = 20'