







F.A.P. RTE.	SECTION	COUNTY	TOTAL SHEETS	SHEET NO.
778	(2B-1)-1	SALINE	74	33
FED. ROAD DIST. NO. 9 ILLINOIS FED. AID PROJECT				

LEGEND

-  Work Zone Utilizing Std. 701321
-  Bituminous Shoulder Widening Utilizing Std. 701326
-  Drum with Steady Burning Light
-  Traffic Signal
-  Temporary Concrete Barrier
-  Impact Attenuator (Non Redirective, Temporary)
-  Induction Loop Detector

GENERAL NOTES

- WORK, REQUIRING TRAFFIC CONTROL PER STD. 701321, ON STRUCTURE 083-2015 SHALL NOT BE PERFORMED SIMULTANEOUSLY WITH WORK, REQUIRING TRAFFIC CONTROL PER STD. 701321, ON STRUCTURE 083-2016
- THIS WORK SHALL SUPPLEMENT AND BE IN ACCORDANCE WITH TRAFFIC CONTROL AND PROTECTION STANDARD 701321, AND 701326.
- THE COST OF ALL ITEMS REQUIRED PER STANDARDS 701321 & 701326 BUT NOT SPECIFICALLY LISTED AS A PAY ITEM OR SHOWN HEREIN SHALL BE INCLUDED IN THE COST FOR TRAFFIC CONTROL STANDARD 701321 AND TRAFFIC CONTROL STANDARD 701326.
- AT CONTRACTOR'S OPTION, BITUMINOUS CONCRETE SURFACE COURSE ON IL 34 AND DENEAL RD. MAY BE PLACED POST STAGE II UTILIZING STD. 701306. NO ADDITIONAL COMPENSATION WILL BE ALLOWED.

STAGE II

- IL 34 TRAFFIC USES NEW PAVEMENT AND THE NORTH HALF OF THE PROPOSED BRIDGE, AS SHOWN IN STAGE CONSTRUCTION DRAWINGS.
- ALL IL 34 WORK IS DONE UNDER TRAFFIC CONTROL AND PROTECTION STD. 701321, EXCEPT AS NOTED HEREIN.
- THE SOUTH PORTION OF THE EXISTING BRIDGE IS TO BE REMOVED AND THE SOUTH HALF OF THE PROPOSED BOX CULVERT TO BE CONSTRUCTED AS SHOWN IN STAGE CONSTRUCTION DRAWINGS.
- BITUMINOUS SHOULDER WIDENING AND GUARDRAIL ON THE EASTBOUND LANE TO BE CONSTRUCTED UTILIZING STD. 701326 OUTSIDE THE WORK ZONE COVERED BY STD. 701321. AT CONTRACTOR'S OPTION, PORTIONS OF THIS WORK MAY BE CONSTRUCTED PRE-STAGE I OR POST STAGE II UTILIZING STD. 701326.

ITEM	UNITS	QTY
TEMPORARY CONCRETE BARRIERS	LF	130
RELOCATE TEMPORARY CONCRETE BARRIER	LF	130
IMPACT ATTENUATORS (NON REDIRECTIVE, RELOCATE)	EACH	2
PAVEMENT REMOVAL	SQ YD	35
TEMPORARY PAINT PAVEMENT MARKING LINE, 4"	LF	245
TEMPORARY PAINT PAVEMENT MARKING LINE, 24"	LF	12
WORK ZONE PAVEMENT MARKING REMOVAL	SQ FT	130
TEMPORARY RUMBLE STRIPS	EACH	6

SEQUENCE OF OPERATIONS

PHASE	A	B	C
INTERVAL	1	2	3
EASTBOUND	G	Y	R
WESTBOUND	R	R	R
DENEAL RD	R	R	R

Note:
* Adjust Barrier Alignment where indicated to Roadway Curvature.

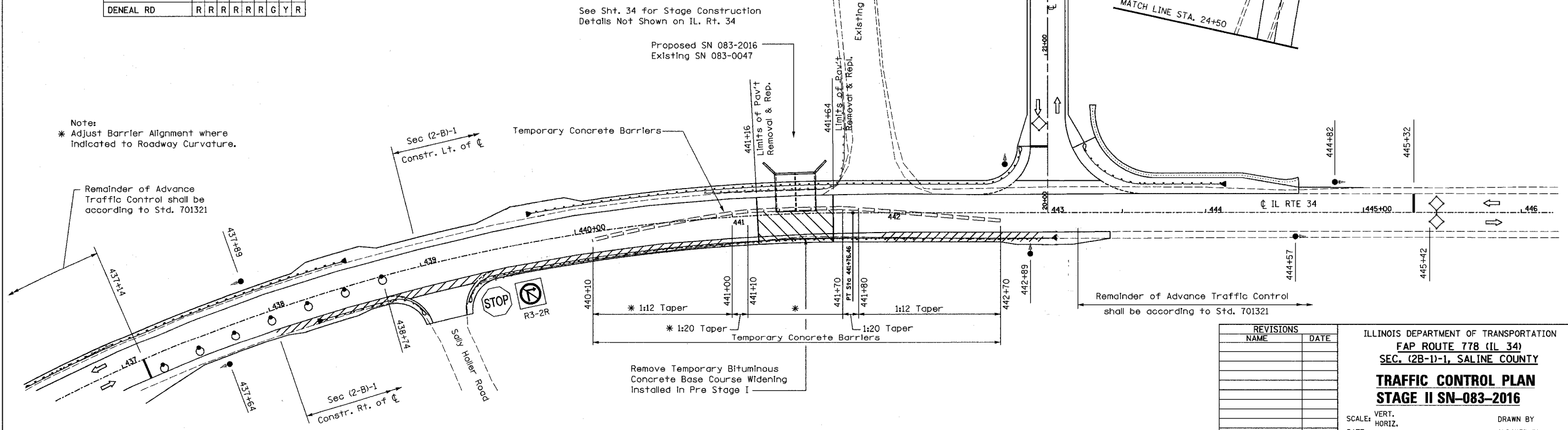

See Sht. 34 for Stage Construction Details Not Shown on IL. Rt. 34

Proposed SN 083-2016
Existing SN 083-0047

Remove Temporary Bituminous Concrete Base Course Widening Installed in Pre Stage I

REVISIONS	
NAME	DATE

ILLINOIS DEPARTMENT OF TRANSPORTATION
FAP ROUTE 778 (IL 34)
SEC. (2B-1)-1, SALINE COUNTY

**TRAFFIC CONTROL PLAN
STAGE II SN-083-2016**

SCALE: VERT. _____
HORIZ. _____
DATE _____ DRAWN BY _____
CHECKED BY _____