98676

ROUTE NO.	SECTION	COUNTY	TOTAL SHEETS	SHEET NO.
778	(2B-1)-1	SALINE	74	63
STA. 21+50				
FED.ROAD DIST.NO. 9	ILLINOIS	FEDERAL AID PROJECT		

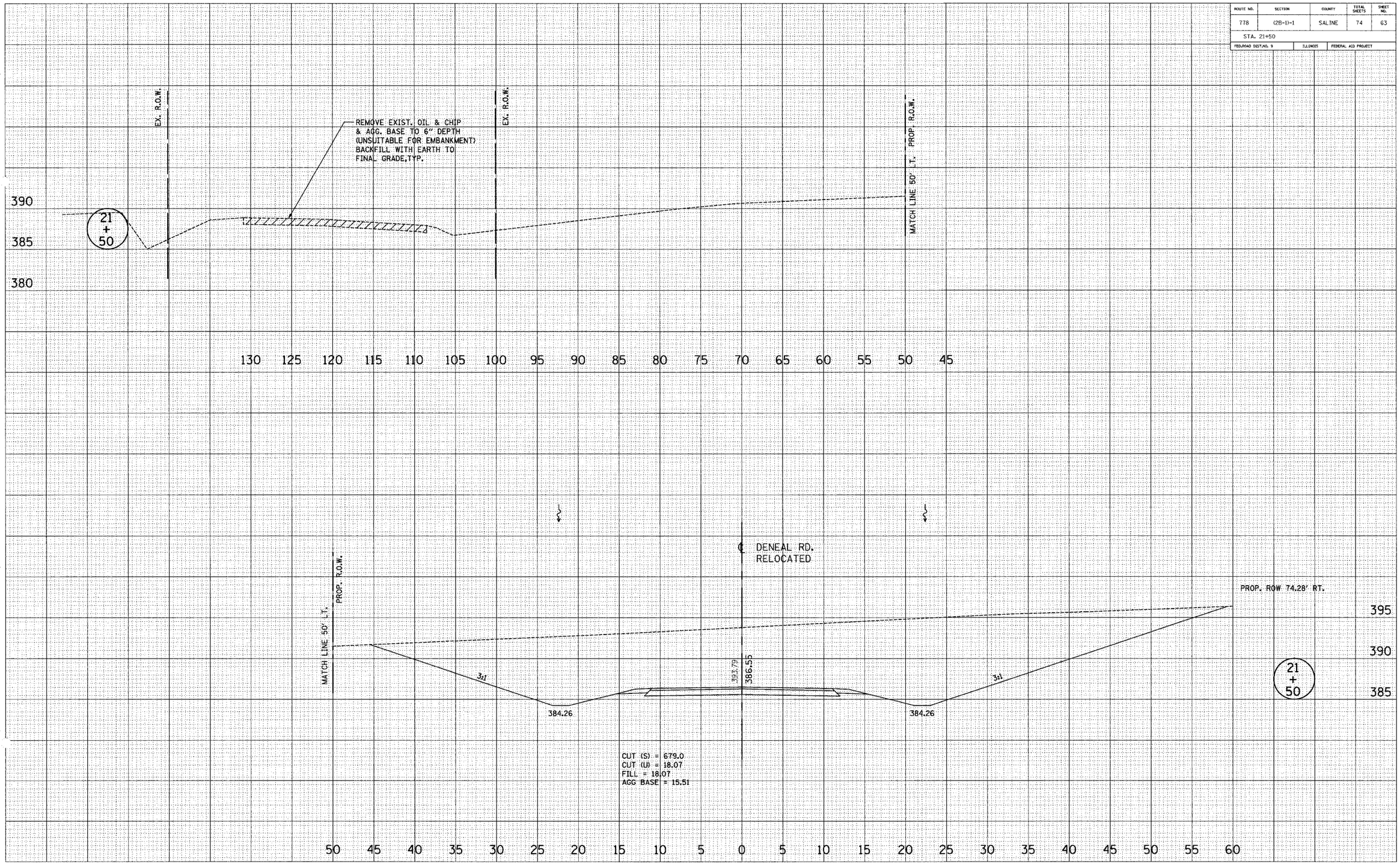

SURVEY | NOTE BOOK | NO. | SURVEYED | PLOTTED | TEMPLATE | AREAS | AREAS CHECKED

SURVEY | NOTE BOOK | NO. | SURVEYED | PLOTTED | TEMPLATE | AREAS | AREAS CHECKED

Prepared by: DAILY & ASSOCIATES, ENGINEERS, INC. CHAMPAIGN & PEORIA, ILLINOIS & LOUISVILLE, KENTUCKY

DENEAL ROAD - CROSS SECTION STA 21+50