

**LEGEND**

- WORK AREA
- IMPACT ATTENUATORS, TEMPORARY (NON-REDIRECTIVE), TEST LEVEL 3
- TEMPORARY CONCRETE BARRIER
- DRUM WITH STEADY BURN MONODIRECTIONAL LIGHT OR VERTICAL PANEL W/O MONODIRECTIONAL LIGHT
- SIGN ON PORTABLE OR PERMANENT SUPPORT
- ARROW BOARD

**LEGEND**

- ① WET REFLECTIVE TEMPORARY TAPE, TYPE III, 4" (WHITE)
- ② WET REFLECTIVE TEMPORARY TAPE, TYPE III, 4" (YELLOW)
- ③ WET REFLECTIVE TEMPORARY TAPE, TYPE III, 5" (WHITE) 10' DASH-30' SKIP

WORK ZONE	W2-1115(0)-3618
SPEED LIMIT	R2-1-3648
BEGINS	W2-1113(0)-3612
XXXX FINE MINIMUM	R2-1106-3618

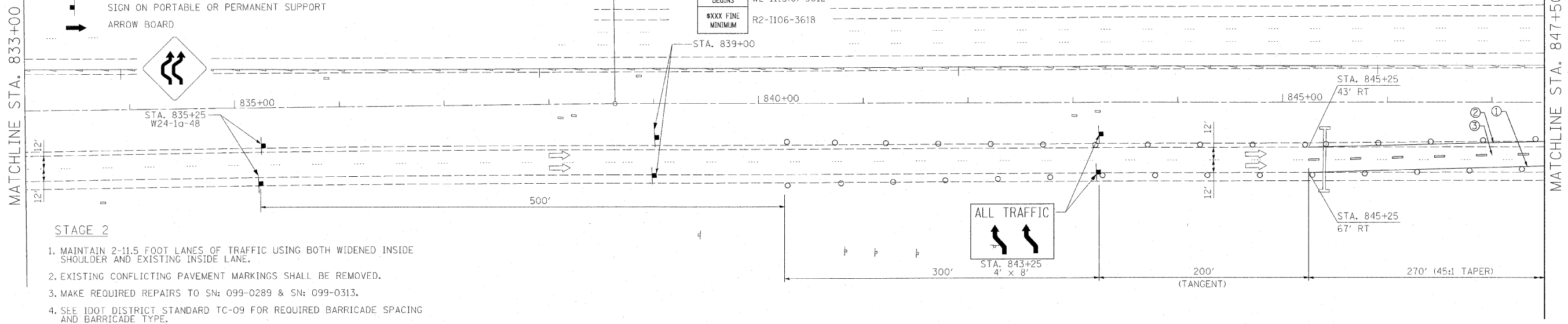

**STAGE 2**

1. MAINTAIN 2-11.5 FOOT LANES OF TRAFFIC USING BOTH WIDENED INSIDE SHOULDER AND EXISTING INSIDE LANE.
2. EXISTING CONFLICTING PAVEMENT MARKINGS SHALL BE REMOVED.
3. MAKE REQUIRED REPAIRS TO SN: 099-0289 & SN: 099-0313.
4. SEE IDOT DISTRICT STANDARD TC-09 FOR REQUIRED BARRICADE SPACING AND BARRICADE TYPE.

**STAGE 2B**

1. REPLACE RUMBLE STRIP ON OUTSIDE SHOULDER FROM STA. 817+35 TO STA. 827+51, AND INSIDE SHOULDER FROM STA. 823+35 TO STA. 827+51.
2. REFER TO IDOT STANDARDS 701400-03 & 701401-05 FOR NIGHTTIME ONLY LANE CLOSURES.

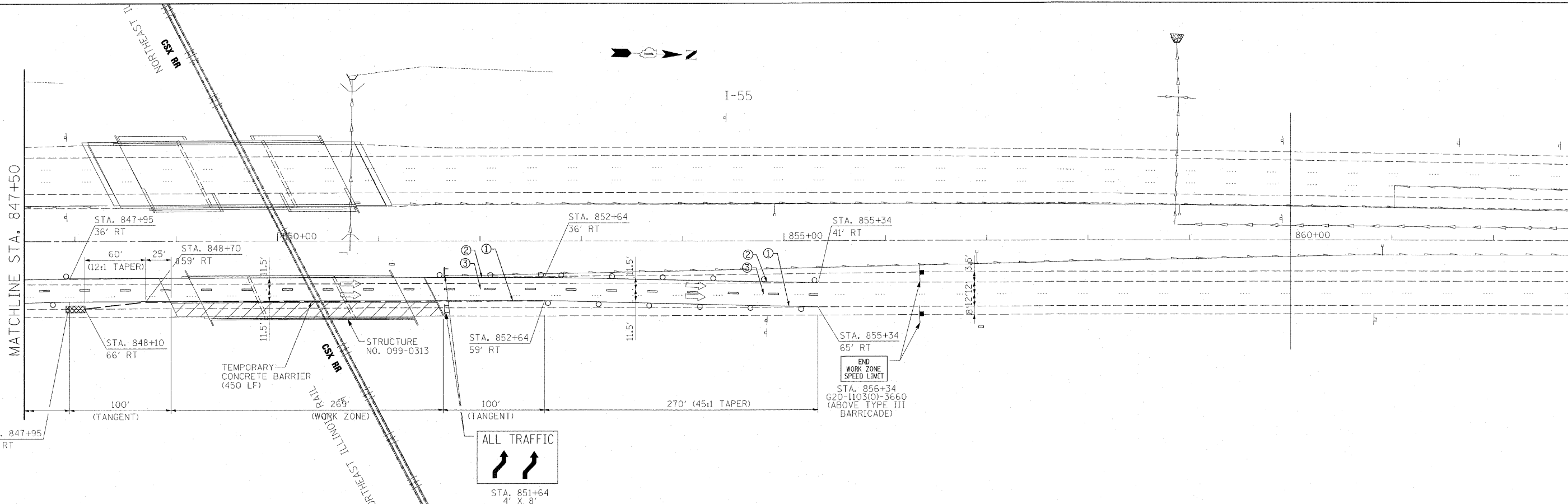

FILE NAME = G:\ENC\06-5329-02-D1\Verion\Structure\CAD\W01\_PLAN\Sheet\stage 2b.dgn



USER NAME = #USER#	DESIGNED - KAC	REVISED -
PLOT SCALE = #SCALE#	DRAWN - TMF	REVISED -
PLOT DATE = 3/11/2010	CHECKED - KAC	REVISED -
	DATE - 02/24/2010	REVISED -

**STATE OF ILLINOIS  
DEPARTMENT OF TRANSPORTATION**

**INTERSTATE 55 STAGE 2 MAINTENANCE OF TRAFFIC  
STRUCTURE NO. 099-0289 & 099-0313**

SCALE: 1" = 50' SHEET NO. \_\_\_ OF \_\_\_ SHEETS STA. 833+00 TO STA. 863+00

F.A.I. RTE.	SECTION	COUNTY	TOTAL SHEETS	SHEET NO.
55	99 (1 & 2) RS12	WILL	110	15
			CONTRACT NO. 60K04	
ILLINOIS FED. AID PROJECT				