

REMOVAL

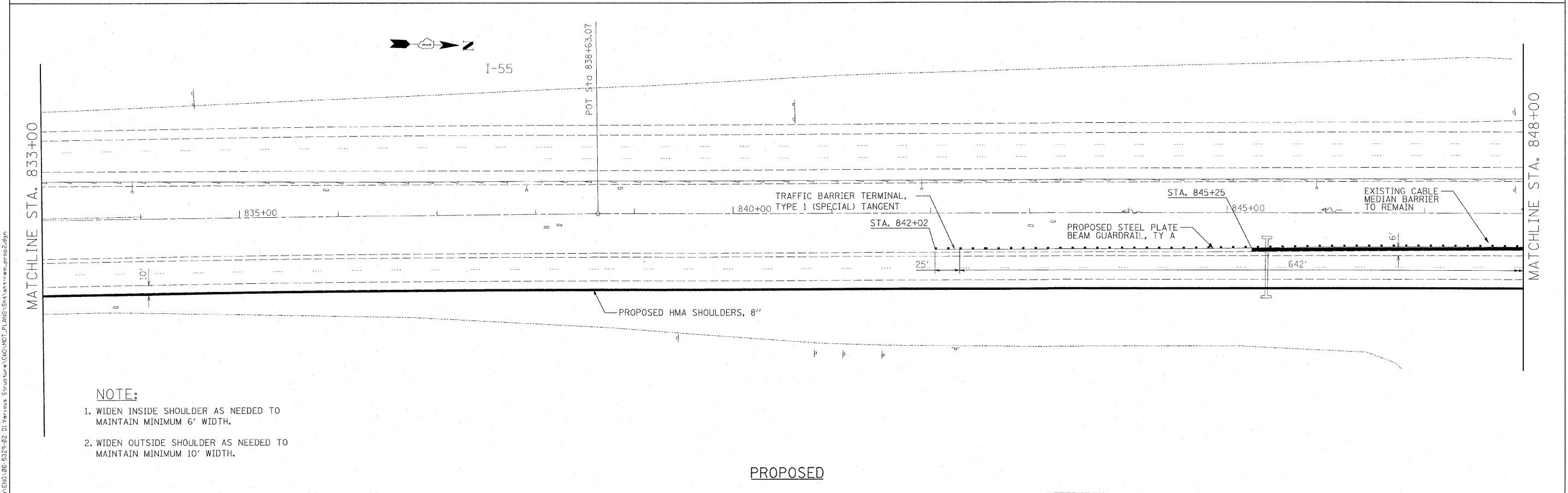

PROPOSED

- NOTE:**
1. WIDEN INSIDE SHOULDER AS NEEDED TO MAINTAIN MINIMUM 6' WIDTH.
 2. WIDEN OUTSIDE SHOULDER AS NEEDED TO MAINTAIN MINIMUM 10' WIDTH.

FILE NAME = C:\ENR\065225-02_D1_Verious Structures\CAD\W01_PLANS\Sheet\shtrr-em-pros2.dgn



USER NAME = #USER#	DESIGNED - KAC	REVISED -
DRAWN - TMF	CHECKED - KAC	REVISED -
PLOT SCALE = #SCALE#	DATE - 02/24/2010	REVISED -
PLOT DATE = 3/11/2010		

STATE OF ILLINOIS
DEPARTMENT OF TRANSPORTATION

EXISTING & PROPOSED I-55 GUARDRAIL & SHOULDER WIDENING PLAN
STRUCTURE NO. 099-0289 & 099-0313

F.A.I. RTE.	SECTION	COUNTY	TOTAL SHEETS	SHEET NO.
55	99 (1 & 2) RS12	WILL	110	18
SCALE: 1" = 50'			SHEET NO. ___ OF ___ SHEETS	
STA. 833+00 TO STA. 848+00			ILLINOIS FED. AID PROJECT	

CONTRACT NO. 60K04