

F.A.P. RTE.	SECTION	COUNTY	TOTAL SHEETS	SHEET NO.
1285	02-00075-00-PV	COOK	181	67
STA.	TO STA.			
FED. ROAD DIST. NO.	ILLINOIS FED. AID PROJECT			

SEE SHEET 5 OF 11

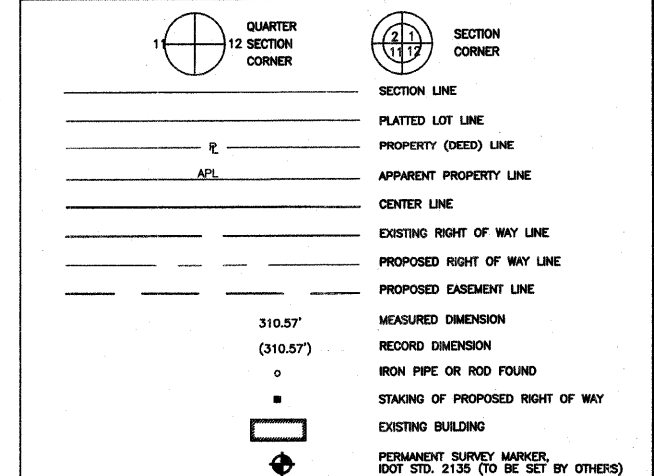

BEARINGS AND COORDINATES ARE REFERENCED TO PROJECT COORDINATE SYSTEM FROM THE HIGHWAY DESIGN PLANS AS PROVIDED BY McDONOUGH ASSOCIATES, INC.

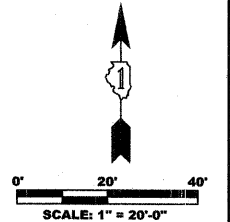

SEE SHEET 10 OF 11

EXISTING R.O.W. LINE PER DDC. 129579

EXISTING R.O.W. LINE PER DDC. 129579

P.O.C. 0009TE-A  
P.O.C. 0009TE-B

P.O.B. 0009TE-B

0009TE-B

SEE SHEET 6 OF 11

BOTHWELL STREET

PALATINE ROAD (F.A.P. 305)

0011DED

1-STORY BRICK GAS STATION

PROPOSED TEMPORARY CONSTRUCTION EASEMENT (TCE)

0011TE

BLOCK A TOWN OF PALATINE REC. 4-10-1877 AS DOC. #129579

3-STORY BRICK NURSING HOME

GROVE ROAD

PLUM

JOHNSON STREET

PARCEL #	OWNER	P.I.N.	TOTAL HOLDING AREA	AREA TAKEN	PREVIOUSLY DEDICATED OR USED AREA	REMAINDER	TEMPORARY EASEMENT	ACQUIRED BY
0009	AMERICAN DATA CENTRE, INC.	02-22-205-001	0.400 ACRE	0.071 ACRE	0 ACRE	0.329 ACRE	0.026 TE-A 0.020 TE-B	
0011DED	NIDA & SABA, INC.	02-22-205-008	0.400 ACRE	0.114 ACRE	0 ACRE	0.400 ACRE	0.036 ACRE	
0012DED	PLUM GROVE OF PALATINE	02-22-205-007	0.400 ACRE	0.003 ACRE (123 S.F.)	0 ACRE	0.400 ACRE	N/A	

STATION	OFFSET	NORTHING	EASTING
212+88.87	56.50' RT.	11366.5948	9737.2772
213+54.82	56.50' RT.	11369.0600	9803.1786
214+20.76	56.50' RT.	11371.5252	9869.0799
215+01.49	56.50' RT.	11374.5430	9949.7539
57+06.15	43.00' LT.	11337.5404	9992.5077
56+36.24	43.00' LT.	11267.6872	9995.4403
56+23.94	43.00' LT.	11255.4020	9995.9561
56+23.94	33.00' LT.	11255.8215	10005.9473

STATE OF ILLINOIS  
COUNTY OF LAKE & COOK SS

THIS IS TO CERTIFY THAT I, JASON R. DOLAND, AN ILLINOIS LICENSED LAND SURVEYOR, HAVE SURVEYED THE PLAT OF HIGHWAYS SHOWN HEREON IN SECTIONS 4 AND 5, TOWNSHIP 42 NORTH, RANGE 12, EAST OF THE THIRD PRINCIPAL MERIDIAN, COOK COUNTY AND IN SECTIONS 32 AND 33, TOWNSHIP 43 NORTH, RANGE 12, EAST OF THE THIRD PRINCIPAL MERIDIAN, LAKE COUNTY; THAT THE SURVEY IS TRUE AND COMPLETE AS SHOWN TO THE BEST OF MY KNOWLEDGE AND BELIEF; THAT THE PLAT CORRECTLY REPRESENTS SAID SURVEY, THAT ALL MONUMENTS FOUND AND ESTABLISHED ARE OF PERMANENT QUALITY AND OCCUPY THE POSITIONS SHOWN THEREON AND THAT THE MONUMENTS ARE SUFFICIENT TO ENABLE THE SURVEY TO BE RETRACED.

MADE FOR THE ILLINOIS DEPARTMENT OF TRANSPORTATION.  
DATE THIS \_\_\_\_ DAY OF \_\_\_\_\_, 20\_\_ A.D.

ILLINOIS LICENSED LAND SURVEYOR No. 035-003546

McDONOUGH ASSOCIATES, INC.  
130 EAST RANDOLPH STREET  
SUITE 1000  
CHICAGO, IL 60601-6214

W.C. DOLAND ENGINEERING, INC.  
334 E. COLFAX STREET, UNIT C1  
PALATINE, ILLINOIS 60067  
(847)991-5088  
(847)934-3427 FAX

PLAT OF HIGHWAYS  
STATE OF ILLINOIS  
DEPARTMENT OF TRANSPORTATION  
ROUTE: PALATINE ROAD

SECTION: 02-00075-00-PV COUNTY: COOK  
PROJECT: PALATINE ROAD RECONSTRUCTION  
JOB No.: R-90-002-05

SCALE: 1"=20'

BUREAU OF LAND ACQUISITION  
201 WEST CENTER COURT  
SCHAUMBURG, IL 60196

REVISOR:  
JULY 21, 2006  
AUGUST 4, 2006  
MAY 29, 2007  
NOVEMBER 20, 2007  
MAY 27, 2008

SHEET 7 OF 11