FAU RTE.	SECTION	COUNTY	TOTAL SHEETS	SHEET NO.
2802/1537	09-00032-00-RS	COOK	18	10
STA. 10+00		TO STA. 37+87.89		
FED. ROAD DIST. NO.	ILLINOIS	FED. AID PROJECT		
CONTRACT NO. 63410				

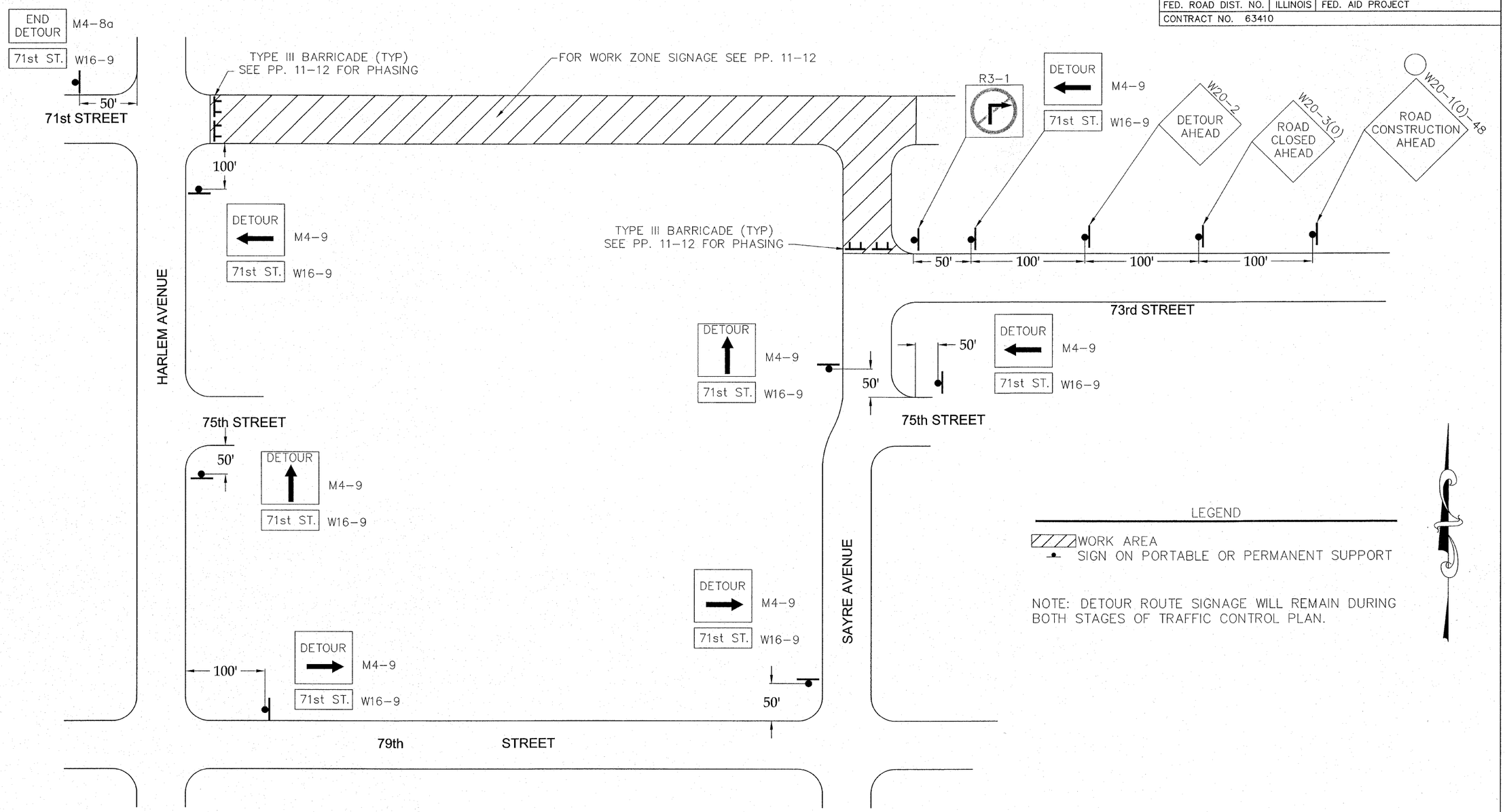

LEGEND

WORK AREA

SIGN ON PORTABLE OR PERMANENT SUPPORT

NOTE: DETOUR ROUTE SIGNAGE WILL REMAIN DURING BOTH STAGES OF TRAFFIC CONTROL PLAN.

hbe Hoefferle-Butler Engineering, Inc.
Consulting Civil Engineers · Land Surveyors
PROFESSIONAL DESIGN FIRM LICENSE NO. 184-000819
8774 S. ROBERTS ROAD HICKORY HILLS, ILLINOIS 60457
(708) 599-9980 FAX (708) 599-9796

REVISIONS	
NAME	DATE
JMH PER REVIEW	01.06.10

ILLINOIS DEPARTMENT OF TRANSPORTATION
VILLAGE OF BEDFORD PARK
71st ST & SAYRE AVE RESURFACING
71st ST @ HARLEM TO SAYRE @ 73rd ST

TRAFFIC CONTROL PLAN

DETOUR ROUTE

SCALE: HORIZ: N.T.S.

DATE: 09/25/09

DRAWN BY: JMH
CHECKED BY: SAL

HBE JOB #:09-507