

SECTION 1, TOWNSHIP 36, RANGE 11
 SECTION 2, TOWNSHIP 36, RANGE 11
 SECTION 11, TOWNSHIP 36, RANGE 11
 SECTION 12, TOWNSHIP 36, RANGE 11

F. A. L. REC.	SECTION	COUNTY	TOTAL SHEETS	SHEET NO.
1600	06-00008-00-BT	WILL	73	15
STA. 140+00		TO STA. 156+18.01		
FED. ROAD DIST. NO. 1		ILLINOIS	FED. AID PROJECT CMM-0001 (873)	

CONTRACT #63440

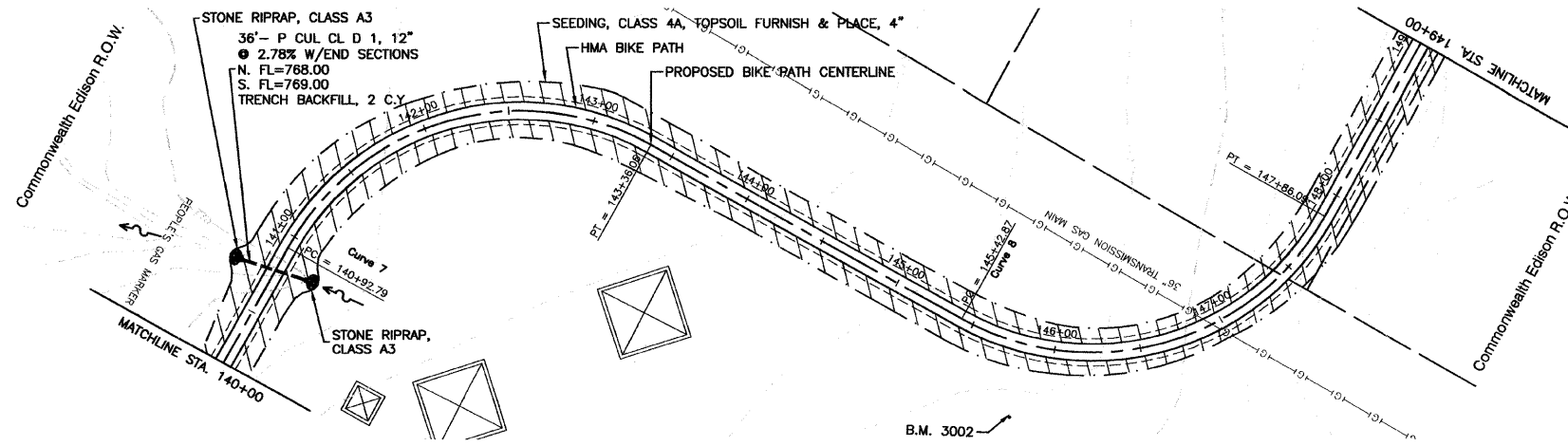

BENCH MARK: 9

SPIKE SET 81' NORTH OF THE WESTERLY OF TWO COM-ED TOWERS, APPROXIMATELY 1260' WEST OF BELL ROAD AND 132' NORTH OF MARTINGALE LANE CENTERLINE. ELEVATION = 776.26

BENCH MARK: 3002

SPIKE SET 194' NORTH OF THE EASTERLY OF TWO COM-ED TOWERS AND APPROXIMATELY 1094' WEST OF BELL ROAD CENTERLINE AND APPROXIMATELY 237' NORTH OF MARTINGALE LANE CENTERLINE. ELEVATION = 774.34

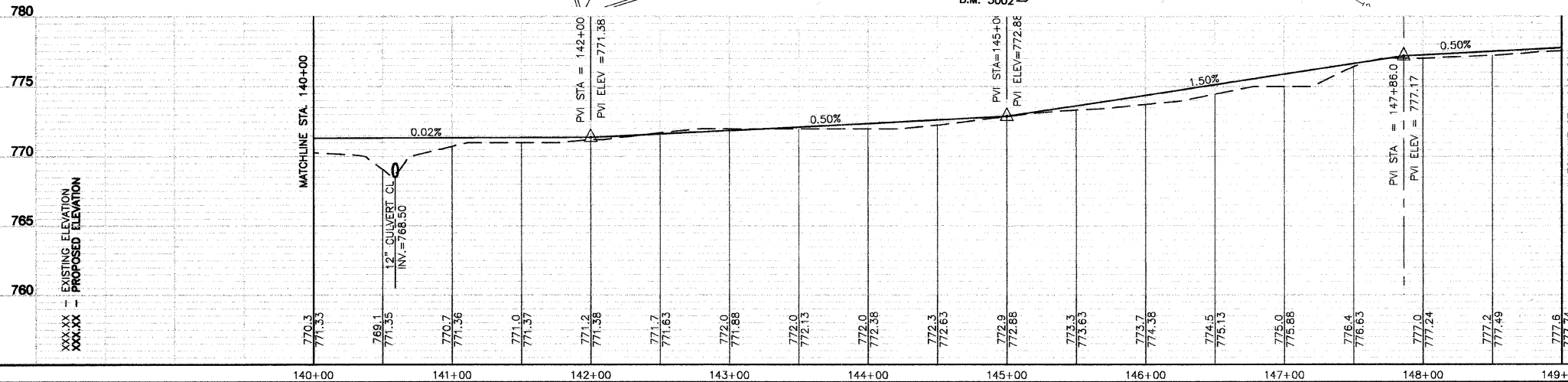

BIKE TRAIL SIGN LEGEND:

1 STOP R1-1 18"x18"	2 W1-1R 18"x18"	3 W1-1L 18"x18"	4 END M4-6 6"x4"	6 W11-1 24"x24"
	SLOW 12"x4"	SLOW 12"x4"	5 BIKE ROUTE D11-1 24"x18"	

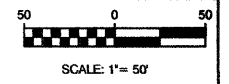
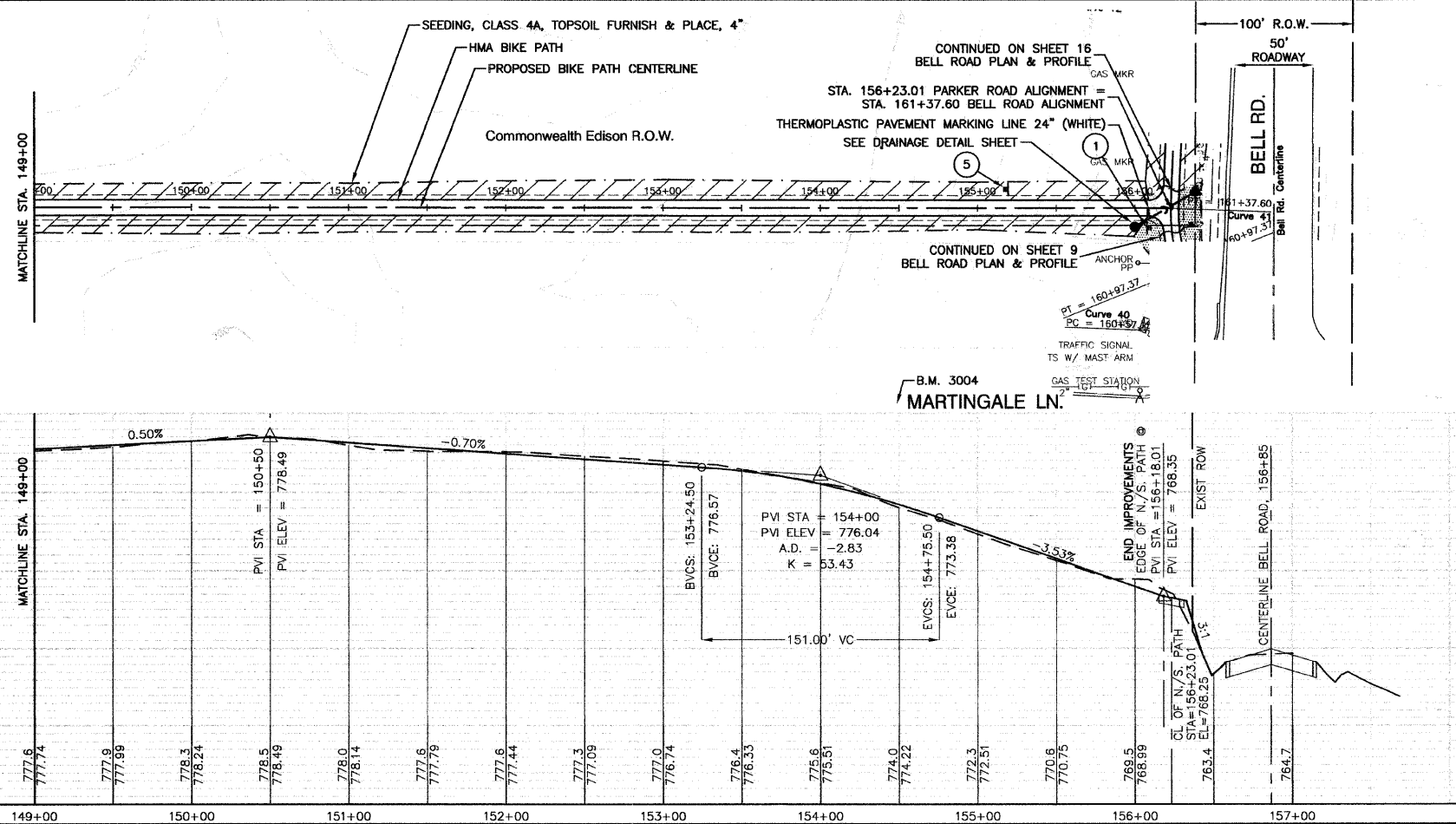

LEGEND:

[Pattern]	SODDING/LIMITS OF GRADING
[Pattern]	SEEDING/LIMITS OF GRADING

BENCH MARK: 3004

SPIKE SET ALONG PARKER ROAD, IN SHOULDER, 7.5' OFF WEST EDGE OF PAVEMENT, AND 450' SOUTH OF W. OAKWOOD DRIVE INTERSECTION. ELEVATION = 733.76

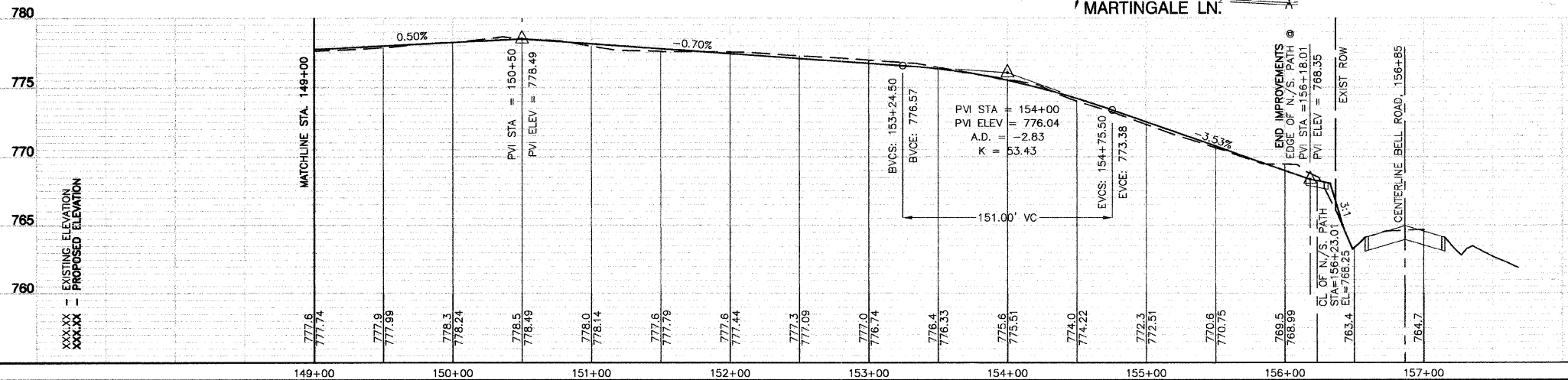

REVISIONS	
NAME	DATE

ILLINOIS DEPARTMENT OF TRANSPORTATION

HOMER GLEN GMAQ COMMUNITY BIKE TRAIL AND EAST EXTENSION PLAN & PROFILE SHEETS

PARKER Rd. to Bell Rd. STA 140+00 TO STA 156+18.01

SCALE: VERT. 1"=5'
 HORIZ. 1"=50'

DATE: FEBRUARY 2, 2010

DRAWN BY: JJB
 CHECKED BY: BDB

ROBINSON ENGINEERING, LTD.
 1700 SOUTH PARK AVENUE, SOUTH HOLLAND, ILLINOIS 60473
 (708) 331-6700 FAX (708) 331-3889
 ILLINOIS DESIGN FIRM REGISTRATION NO. 154601128 06231-PLPR-01-P2