

SECTION 1, TOWNSHIP 36, RANGE 11
 SECTION 2, TOWNSHIP 36, RANGE 11
 SECTION 11, TOWNSHIP 36, RANGE 11
 SECTION 12, TOWNSHIP 36, RANGE 11

F. A. I. L. NO.	SECTION	COUNTY	TOTAL SHEETS	SHEET NO.
1600	08-00008-00-BT	WILL	73	16
STA. 159+34.27		TO STA. 178+33.69		
FED. ROAD DIST. NO. 1		ILLINOIS	FED. AID PROJECT CMM-00D1 (873)	
CONTRACT #63440				

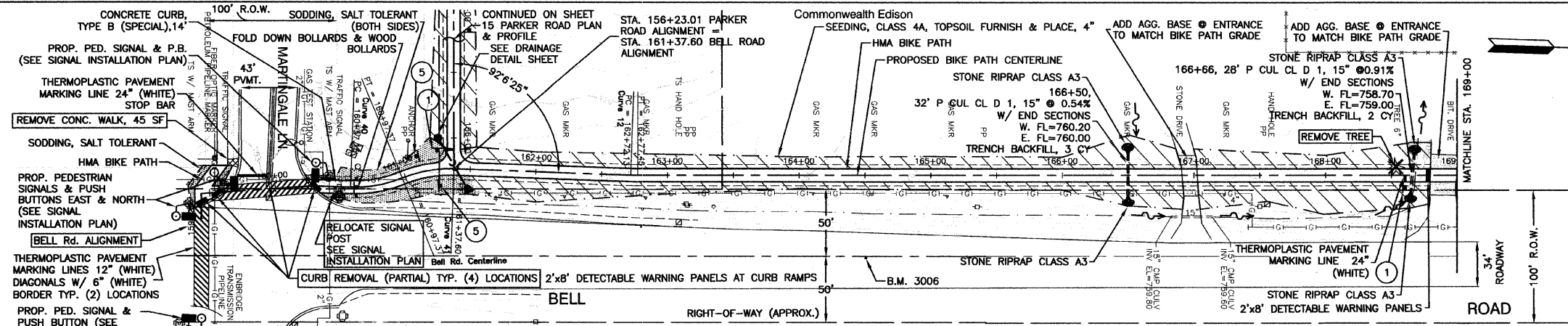

BENCH MARK: 3006
 PK NAIL SET ALONG THE CENTERLINE OF BELL ROAD, APPROXIMATELY 455' NORTH OF MARTINGALE LAINE INTERSECTION. ELEVATION = 764.66

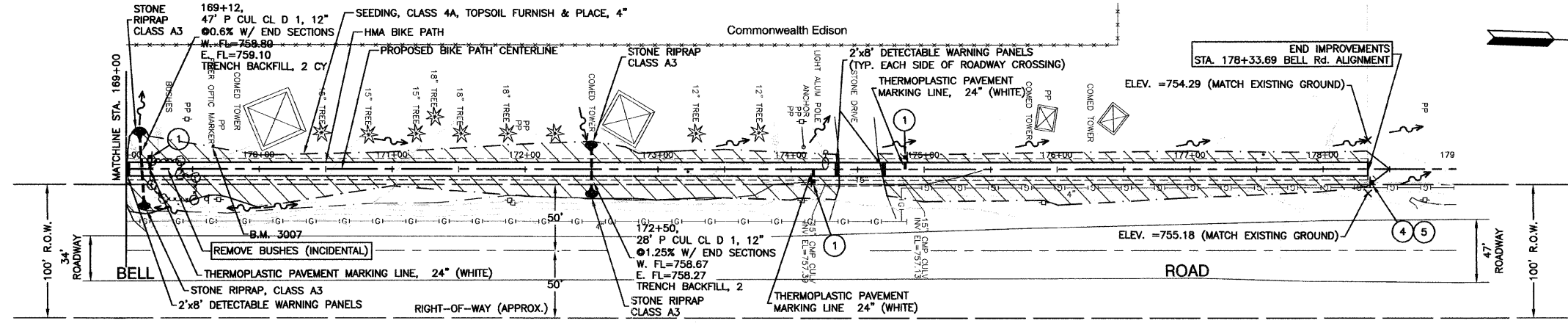
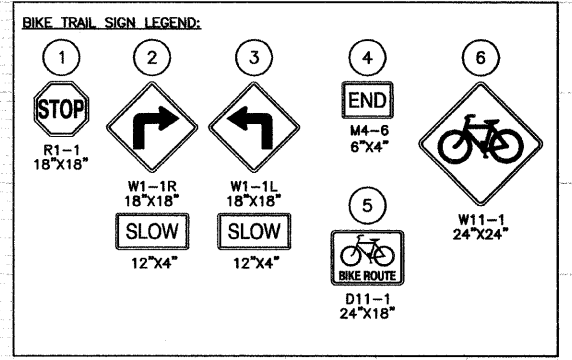
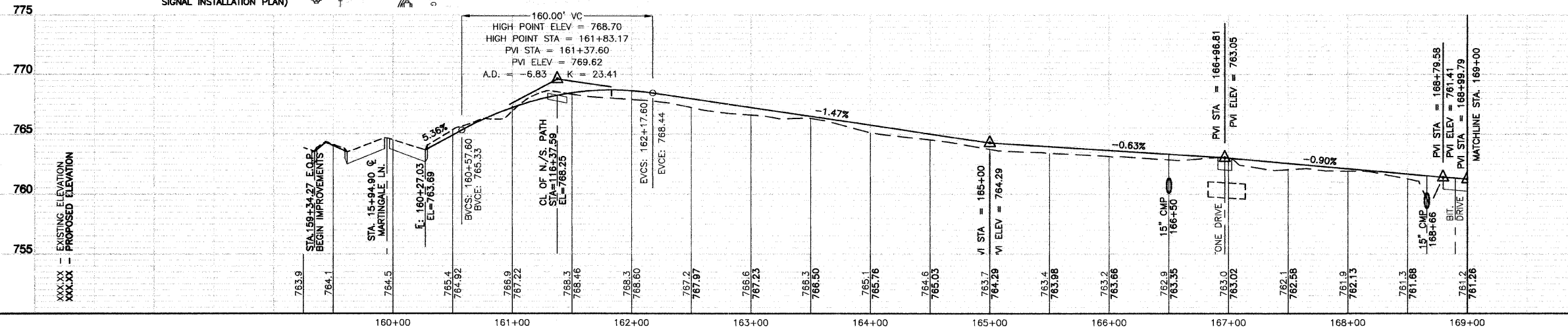

BENCH MARK: 3007
 SPIKE SET 78' WEST OF BELL ROAD CENTERLINE, AND APPROXIMATELY 970' NORTH OF MARTINGALE LAINE INTERSECTION, AND 40' WEST OF WOOD POWER POLE, AND 36' SOUTH OF COM-ED TOWER. ELEVATION = 760.94

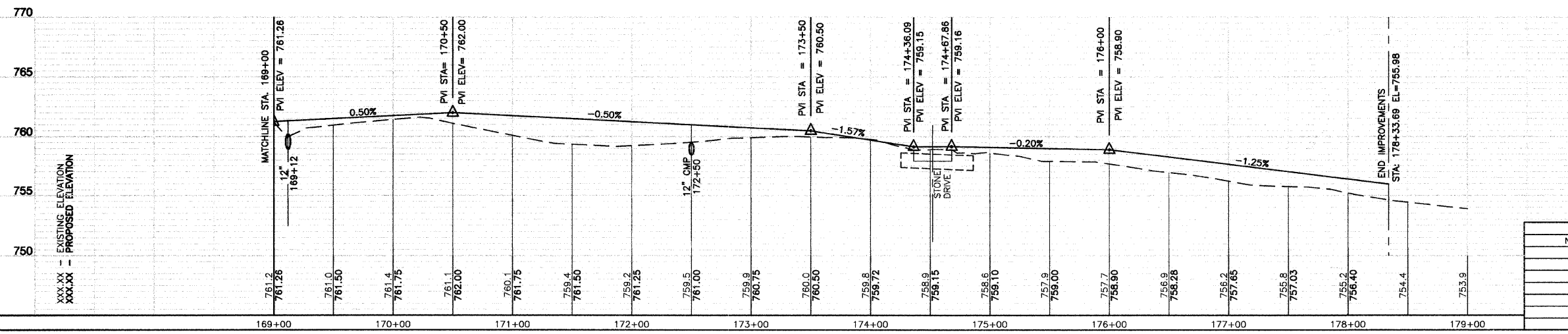

REVISIONS	
NAME	DATE

ILLINOIS DEPARTMENT OF TRANSPORTATION
HOMER GLEN GMAQ COMMUNITY BIKE TRAIL AND EAST EXTENSION PLAN & PROFILE SHEETS
 Bell Road STA 159+34.27 TO STA 178+33.69
 SCALE: VERT. 1"=5'
 HORIZ. 1"=50'
 DATE: FEBRUARY 2, 2010
 DRAWN BY: JJB
 CHECKED BY: BDB