

SW 1/4, SEC. 33, T. 34 N., R. 2 E. 3RD P.M.

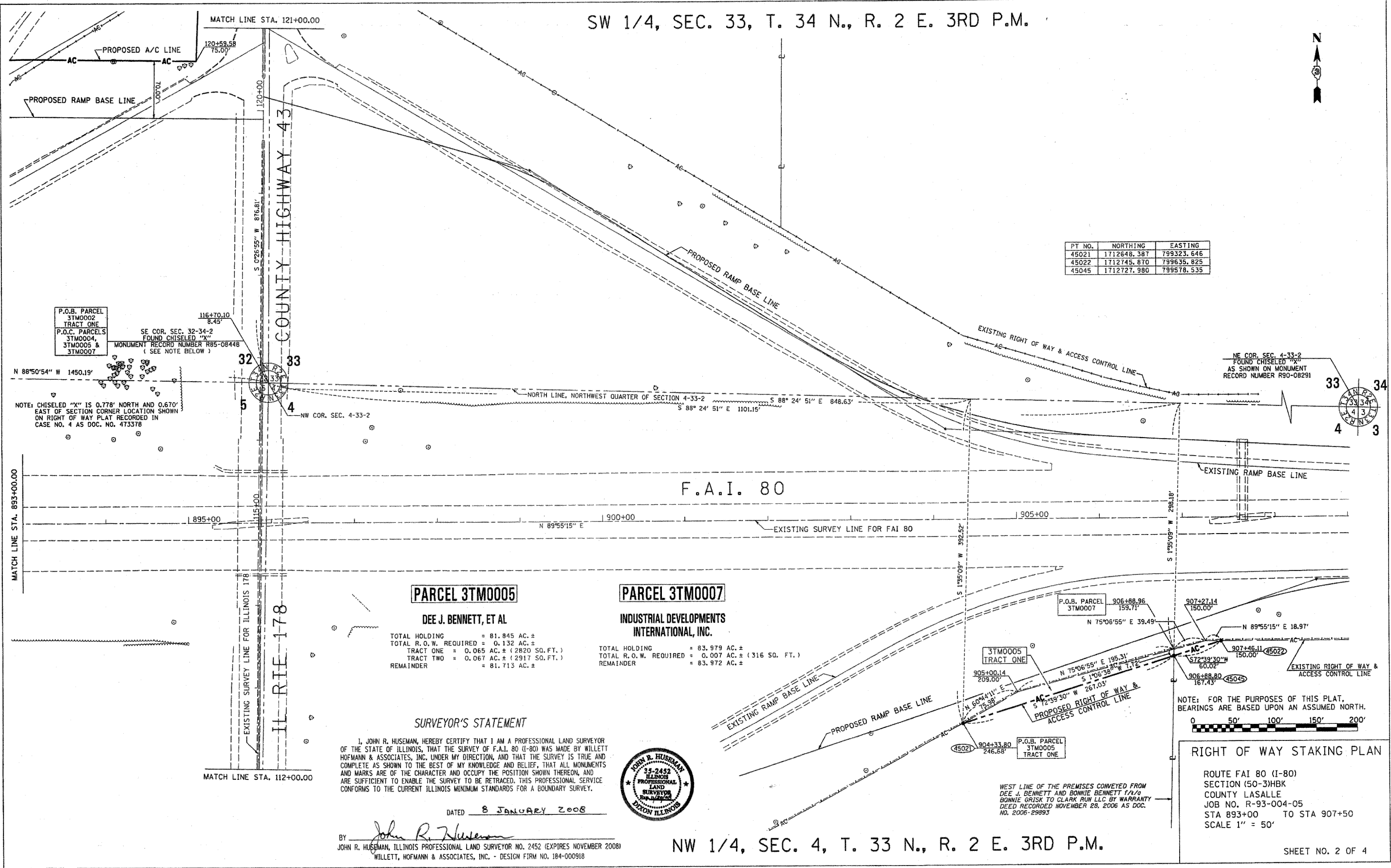

PT NO.	NORTHING	EASTING
45021	1712648.387	799323.646
45022	1712745.870	799635.825
45045	1712727.980	799578.535

P.O.B. PARCEL 31M0002 TRACT ONE  
P.O.C. PARCELS 31M0004, 31M0005 & 31M0007  
SE COR. SEC. 32-34-2 FOUND CHISELED "X"  
MONUMENT RECORD NUMBER R85-08448 (SEE NOTE BELOW)

NOTE: CHISELED "X" IS 0.778' NORTH AND 0.670' EAST OF SECTION CORNER LOCATION SHOWN ON RIGHT OF WAY PLAT RECORDED IN CASE NO. 4 AS DOC. NO. 473378

NE COR. SEC. 4-33-2 FOUND CHISELED "X" AS SHOWN ON MONUMENT RECORD NUMBER R90-08291

**PARCEL 31M0005**

DEE J. BENNETT, ET AL

TOTAL HOLDING = 81.845 AC. ±  
TOTAL R.O.W. REQUIRED = 0.132 AC. ±  
TRACT ONE = 0.065 AC. ± (2820 SQ. FT.)  
TRACT TWO = 0.067 AC. ± (2917 SQ. FT.)  
REMAINDER = 81.713 AC. ±

**PARCEL 31M0007**

INDUSTRIAL DEVELOPMENTS INTERNATIONAL, INC.

TOTAL HOLDING = 83.979 AC. ±  
TOTAL R.O.W. REQUIRED = 0.007 AC. ± (316 SQ. FT.)  
REMAINDER = 83.972 AC. ±

**SURVEYOR'S STATEMENT**

I, JOHN R. HUSEMAN, HEREBY CERTIFY THAT I AM A PROFESSIONAL LAND SURVEYOR OF THE STATE OF ILLINOIS, THAT THE SURVEY OF F.A.I. 80 (I-80) WAS MADE BY WILLET HOFMANN & ASSOCIATES, INC. UNDER MY DIRECTION, AND THAT THE SURVEY IS TRUE AND COMPLETE AS SHOWN TO THE BEST OF MY KNOWLEDGE AND BELIEF, THAT ALL MONUMENTS AND MARKS ARE OF THE CHARACTER AND OCCUPY THE POSITION SHOWN THEREON, AND ARE SUFFICIENT TO ENABLE THE SURVEY TO BE RETRACED. THIS PROFESSIONAL SERVICE CONFORMS TO THE CURRENT ILLINOIS MINIMUM STANDARDS FOR A BOUNDARY SURVEY.

DATED 8 JANUARY 2008



BY John R. Huseman  
JOHN R. HUSEMAN, ILLINOIS PROFESSIONAL LAND SURVEYOR NO. 2452 (EXPIRES NOVEMBER 2008)  
WILLET, HOFMANN & ASSOCIATES, INC. - DESIGN FIRM NO. 184-000918

NOTE: FOR THE PURPOSES OF THIS PLAT, BEARINGS ARE BASED UPON AN ASSUMED NORTH.

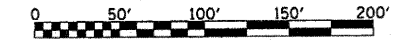

**RIGHT OF WAY STAKING PLAN**

ROUTE FAI 80 (I-80)  
SECTION 150-3JHBK  
COUNTY LASALLE  
JOB NO. R-93-004-05  
STA 893+00 TO STA 907+50  
SCALE 1" = 50'

NW 1/4, SEC. 4, T. 33 N., R. 2 E. 3RD P.M.

V:\110985 IL RTE 178 D-31\2023751K10.dwg calculations by CB, drawn by BF.