

NOTES:

1. CONNECTING THE PROPOSED STORM SEWER TO THE EXISTING MANHOLE AT STA. 6+72.5 LT (INCLUDING CUTTING OPENING IN MANHOLE) SHALL BE INCLUDED IN THE COST OF THE PROPOSED STORM SEWER.
2. EXTENDING THE EXISTING CONDUITS FROM THE HANDHOLE TO BE REMOVED INTO THE PROPOSED HANDHOLE SHALL BE INCLUDED IN THE COST OF THE HANDHOLE.

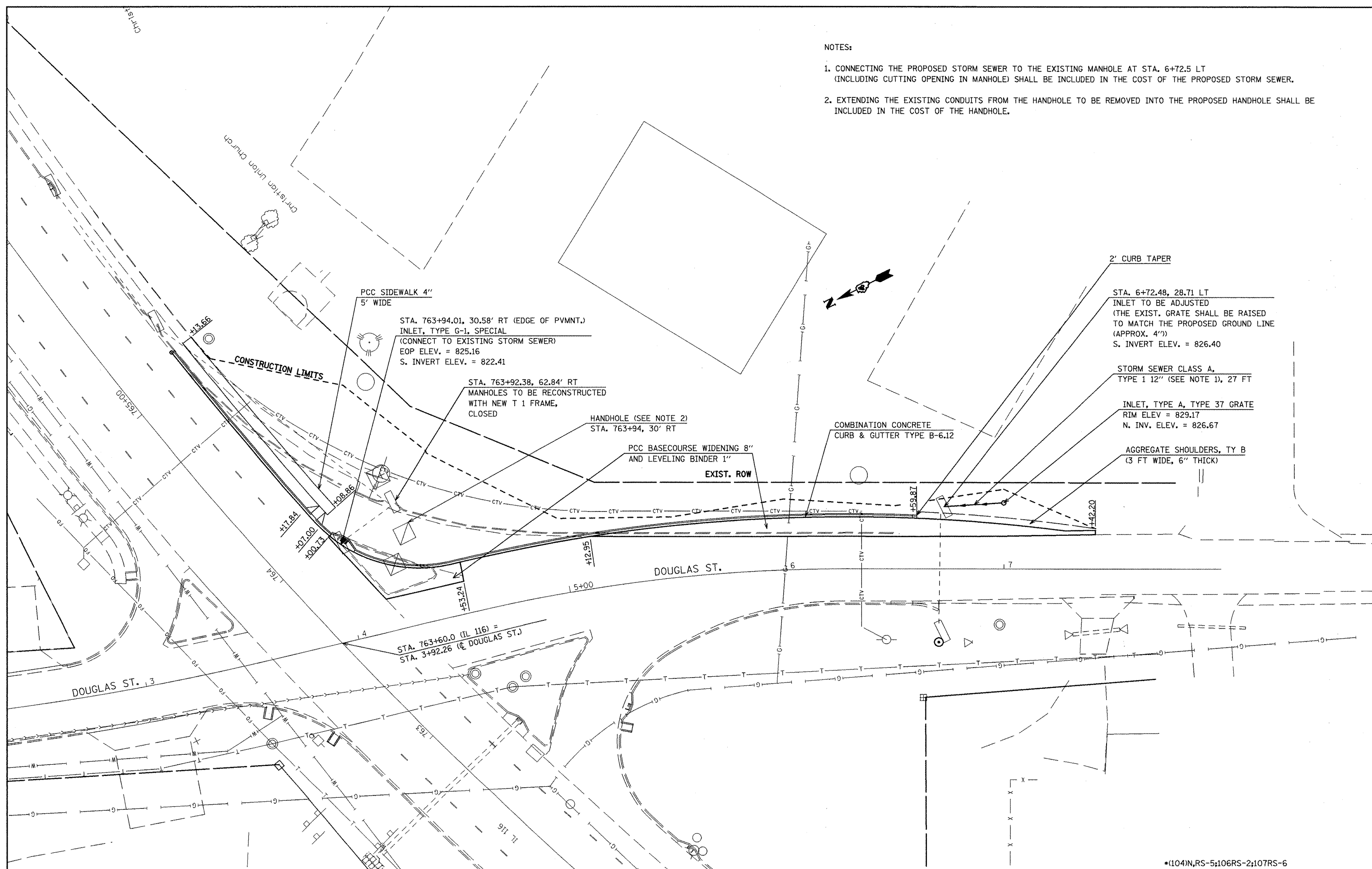

*(104)N,RS-5;106RS-2;107RS-6

FILE NAME = D468625-CADD.dgn	USER NAME = dietzsm	DESIGNED - KJH	REVISED -
		DRAWN - JGJ	REVISED -
		CHECKED - KJH	REVISED -
		DATE -	REVISED -
	PLOT SCALE = 48.0000' / IN.		
	PLOT DATE = 1/28/2018		

**STATE OF ILLINOIS
DEPARTMENT OF TRANSPORTATION**

PROPOSED PLAN	
SCALE:	TO STA.
SHEET NO. OF SHEETS	

F.A.P. RTE. 673	SECTION .	COUNTY WOODFORD	TOTAL SHEETS 63	SHEET NO. 21
			CONTRACT NO. 68625	
ILLINOIS FED. AID PROJECT				