

WGS 84
 1LSPC83W (97)
 NAVD 88
 GEOID03
 GRID FACTOR 0.9999235

T10N R6E

SE 1/4 SECTION 19

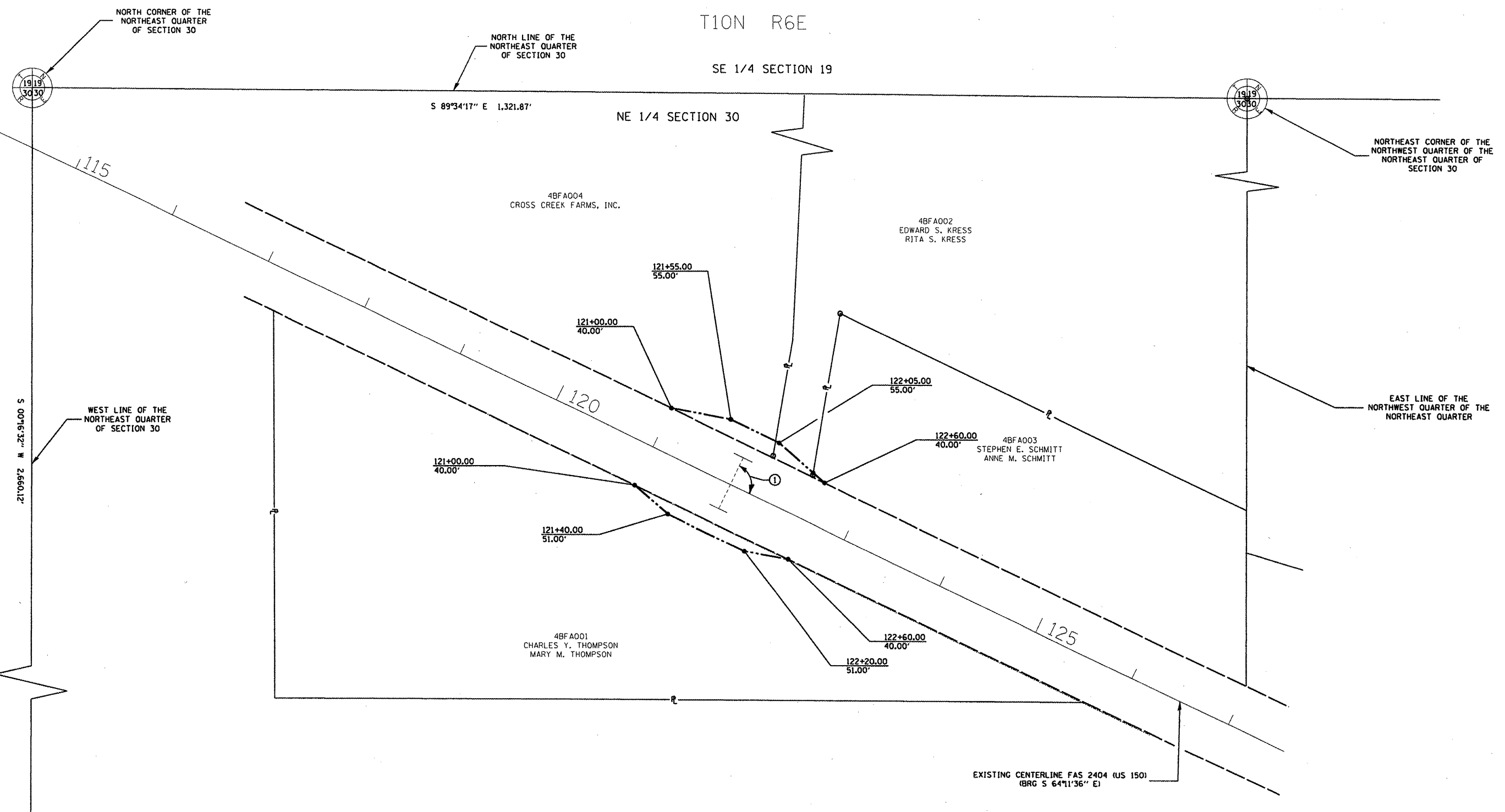

- LEGEND:**
- = EXISTING RIGHT OF WAY LINE
 - - - = PROPOSED RIGHT OF WAY LINE
 - = FOUND PIN/PIPE
 - = SET PIN w/CAP
 - ℙ = PROPERTY LINE

N 1/4 CORNER SECTION 30 N: 1,516,012.1470 E: 2,381,315.7508
 SW CORNER NE 1/4 SECTION 30 N: 1,513,352.0549 E: 2,381,302.9625

EXISTING CULVERT
 STA 121+81.00
 ① ANG 90°18'54"

FILE NAME = US150_BRIMFIELD US150.m32	USER NAME = fieldspc	DESIGNED - ---	REVISED - ---
JOB150.gpk	PLOT SCALE = 200.0000 / IN.	DRAWN - ---	REVISED - ---
US150.m32	PLOT DATE = 1/29/2010	CHECKED - ---	REVISED - ---
US150150.ipf		DATE = 09-18-2009	REVISED - ---

STATE OF ILLINOIS
 DEPARTMENT OF TRANSPORTATION

RIGHT OF WAY PLAN SHEET

SCALE: 1" = 50' SHEET NO. ___ OF ___ SHEETS STA. 121±00.00 TO STA. 122±60.00

F.A.S. RTE.	SECTION	COUNTY	TOTAL SHEETS	SHEET NO.
2402	112C-3	PEORIA	18	12
CONTRACT NO. 68932				
ILLINOIS FED. AID PROJECT				