

ALBSMEYER TRUST

NW 1/4 SEC. 1, T3S, R8W 4th PM.
JAMES F. & JOAN E. ALBSMEYER

NOTE: STA. 1890+00 TO STA. 1890+09
WIDTH TRANSITION - PAVEMENT
SHALL BE STRIPED FROM 12'
LANE WIDTH TO 9' LANE WIDTH

PLAN	REVIEWED	DATE
	PLOTTED	
	ALIGNED	
	CHECKED	
	NO. _____	
	FILE NAME	

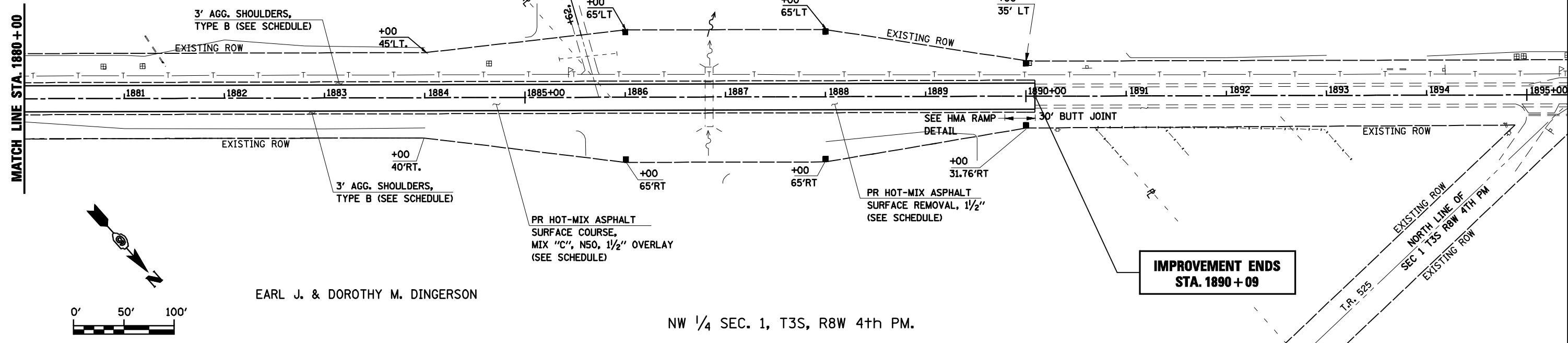

EARL J. & DOROTHY M. DINGERSON

NW 1/4 SEC. 1, T3S, R8W 4th PM.

IMPROVEMENT ENDS
STA. 1890 + 09

PROFILE	REVIEWED	DATE
	PLOTTED	
	GRADES CHECKED	
	STRUCTURE NOTATIONS OK'D	
	NO. _____	

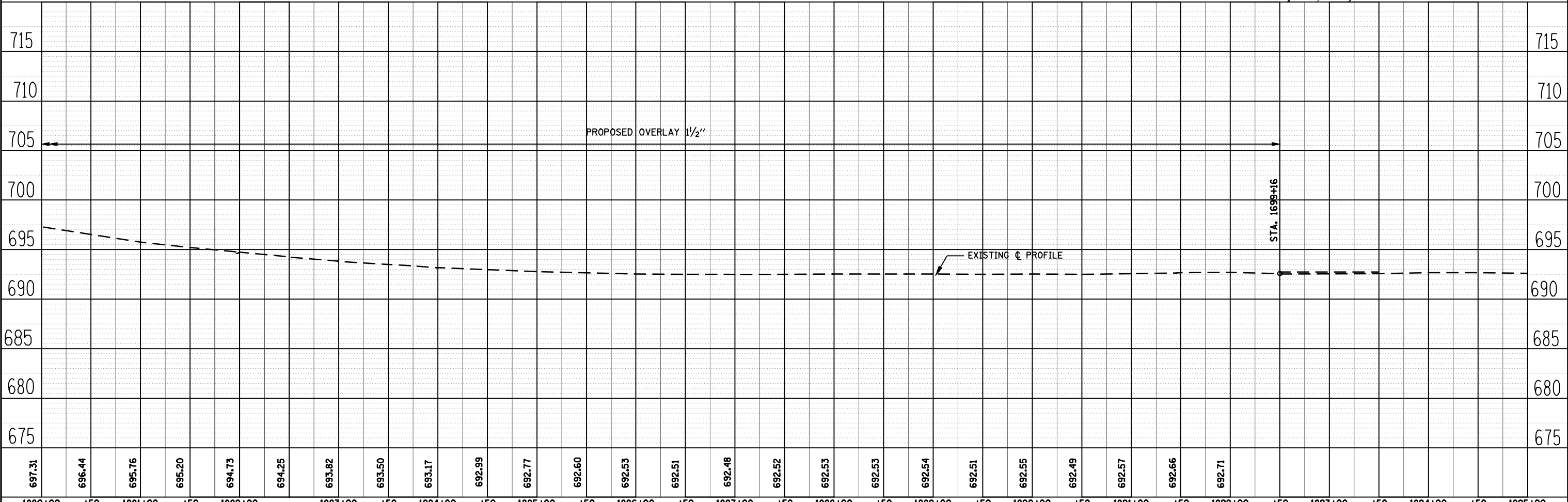

FILE NAME =	USER NAME = laughlinr1	DESIGNED -	REVISED -
c:\pwork\PWIDOT\LAUGHLINR1\dms30940\06	2B26-sh-t-plnpr-f5.dgn	DRAWN -	REVISED -
	PLOT SCALE = 100.00' / IN.	CHECKED -	REVISED -
	PLOT DATE = Feb-04-2010 02:25:52PM	DATE -	REVISED -

STATE OF ILLINOIS
DEPARTMENT OF TRANSPORTATION

SCALE: SHEET NO. OF SHEETS STA. TO STA.

F.A.S. RTE.	SECTION	COUNTY	TOTAL SHEETS	SHEET NO.
1597	12(RS-7) & 13(RS-6)	ADAMS	29	29
FED. ROAD DIST. NO. ILLINOIS FED. AID PROJECT			CONTRACT NO. 72B26	