

FINAL SURVEY	SURVEYED	BY	DATE
NOTE BOOK	PLOTTED		
NO.	TEMPLATE		
	AREAS		
	CHECKED		

ORIGINAL SURVEY	SURVEYED	BY	DATE
NOTE BOOK	PLOTTED		
NO.	TEMPLATE		
	AREAS		
	CHECKED		

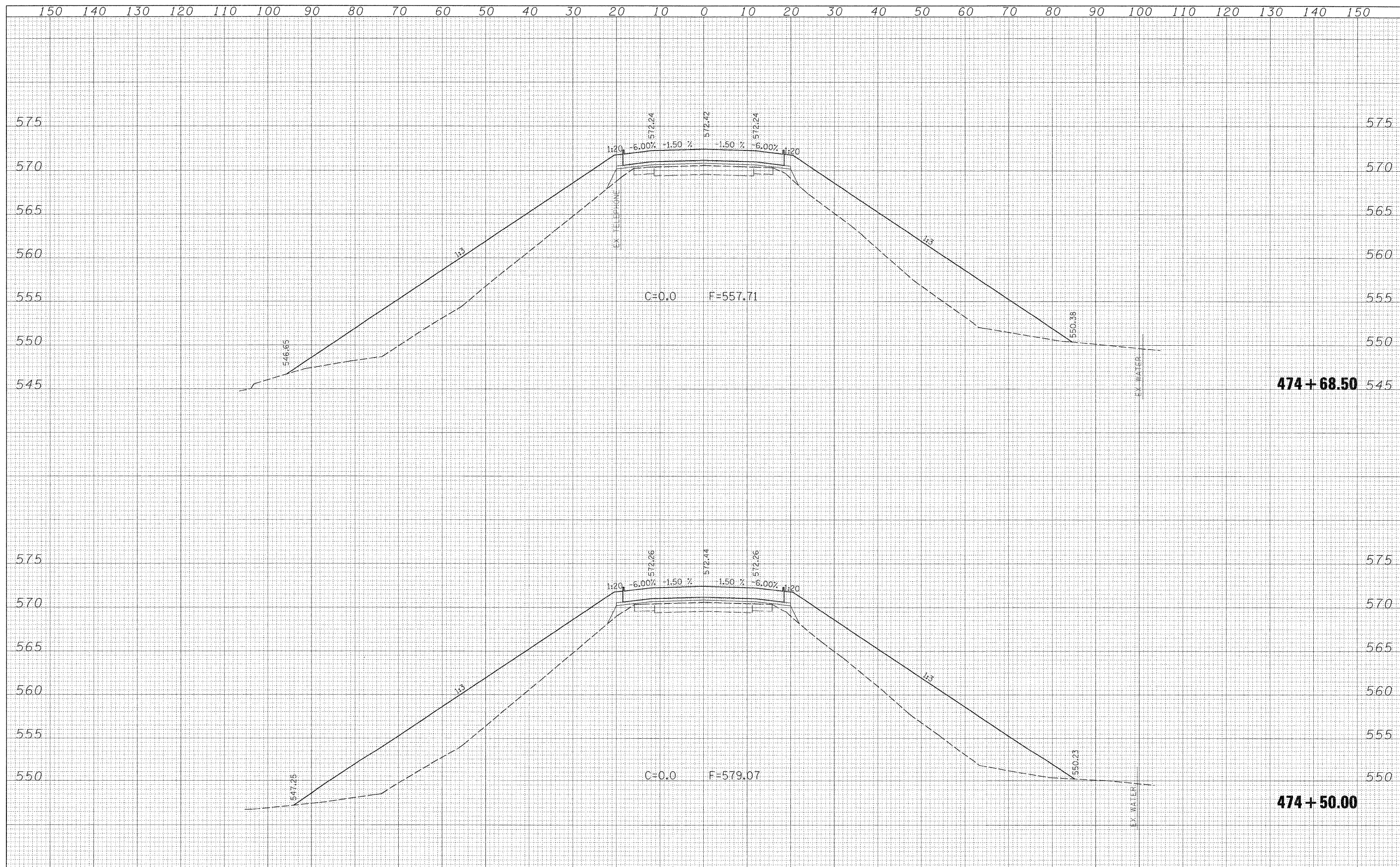

FILE NAME = S:\Projects\407-0000 680 Dist 1 Various\RD 2 Kinmundy over 12/3/2008	USER NAME = paul	DESIGNED - JLS	REVISED -	<b>STATE OF ILLINOIS DEPARTMENT OF TRANSPORTATION</b>	<b>CROSS SECTIONS - KINMUNDY/LOUISVILLE ROAD (FAS 2703)</b>				F.A.S. RTE. 2703	SECTION (9-VBRIR)	COUNTY CLAY	TOTAL SHEETS 65	SHEET NO. 52
	PLOT SCALE = 10,000.00' / IN.	DRAWN - MAB	REVISED -		SCALE: 1"=10'	SHEET NO. 8 OF 21 SHEETS	STA. 474+50.00 TO STA. 474+68.50	FED. ROAD DIST. NO.	ILLINOIS	FED. AID PROJECT	CONTRACT NO. 74136		
	PLOT DATE = 12/3/2008	CHECKED - BRM	REVISED -										
		DATE - 5-20-08	REVISED -										