

PART OF U.S. SURVEY 627, T2N, R10W, OF THE 3RD PM, ST. CLAIR COUNTY, ILLINOIS

SEE COORDINATE LIST AND BASIS OF COORDINATES AND BEARINGS STATEMENT ON SHEET 2

BEARINGS SHOWN HEREON ARE BASED ON THE MISSISSIPPI RIVER CROSSING (MRC) COORDINATE SYSTEM WHICH IS A MODIFIED UNIVERSAL TRANSVERSE MERCATOR (UTM) SYSTEM, ZONE 15 NORTH.

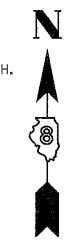

SPACE RESERVED FOR RECORDING OFFICER

NOTE: EXISTING R.O.W. OF 1ST AVE. ESTABLISHED PER PB E, PG. 14

PROP. CURVE PR. EXCH-3
 PI STA. = 61+38.48
 Δ = 23° 15' 21" (LT)
 D = 11° 27' 33"
 R = 500.00'
 T = 102.89'
 L = 202.95'
 E = 10.48'
 P.C. STA. = 60+35.60
 P.T. STA. = 62+38.54

PROP. CURVE PR. EXCH-4
 PI STA. = 63+41.56
 Δ = 23° 17' 01" (RT)
 D = 11° 27' 33"
 R = 500.00'
 T = 103.02'
 L = 203.19'
 E = 10.50'
 P.C. STA. = 62+38.54
 P.T. STA. = 64+41.73

U.S. SURVEY 627

LOT A
 NATIONAL STOCK YARDS
 FIRST DIVISION OF
 SURVEY NO. 627
 (P.B. E, PG. 14)

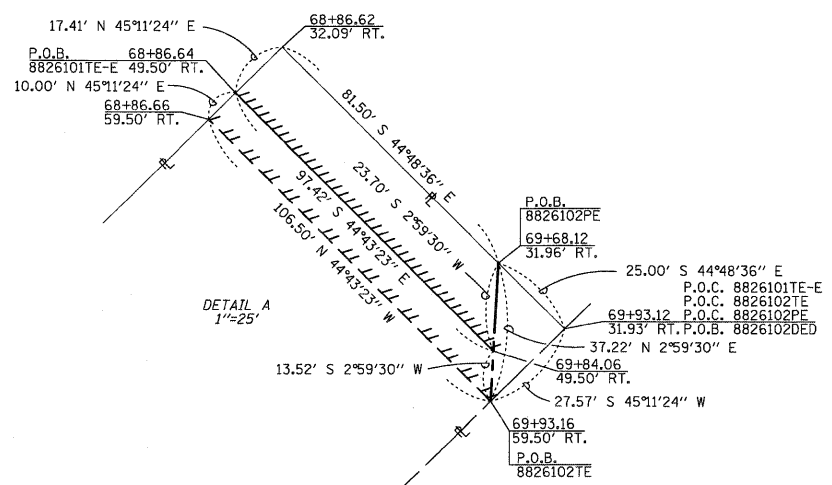
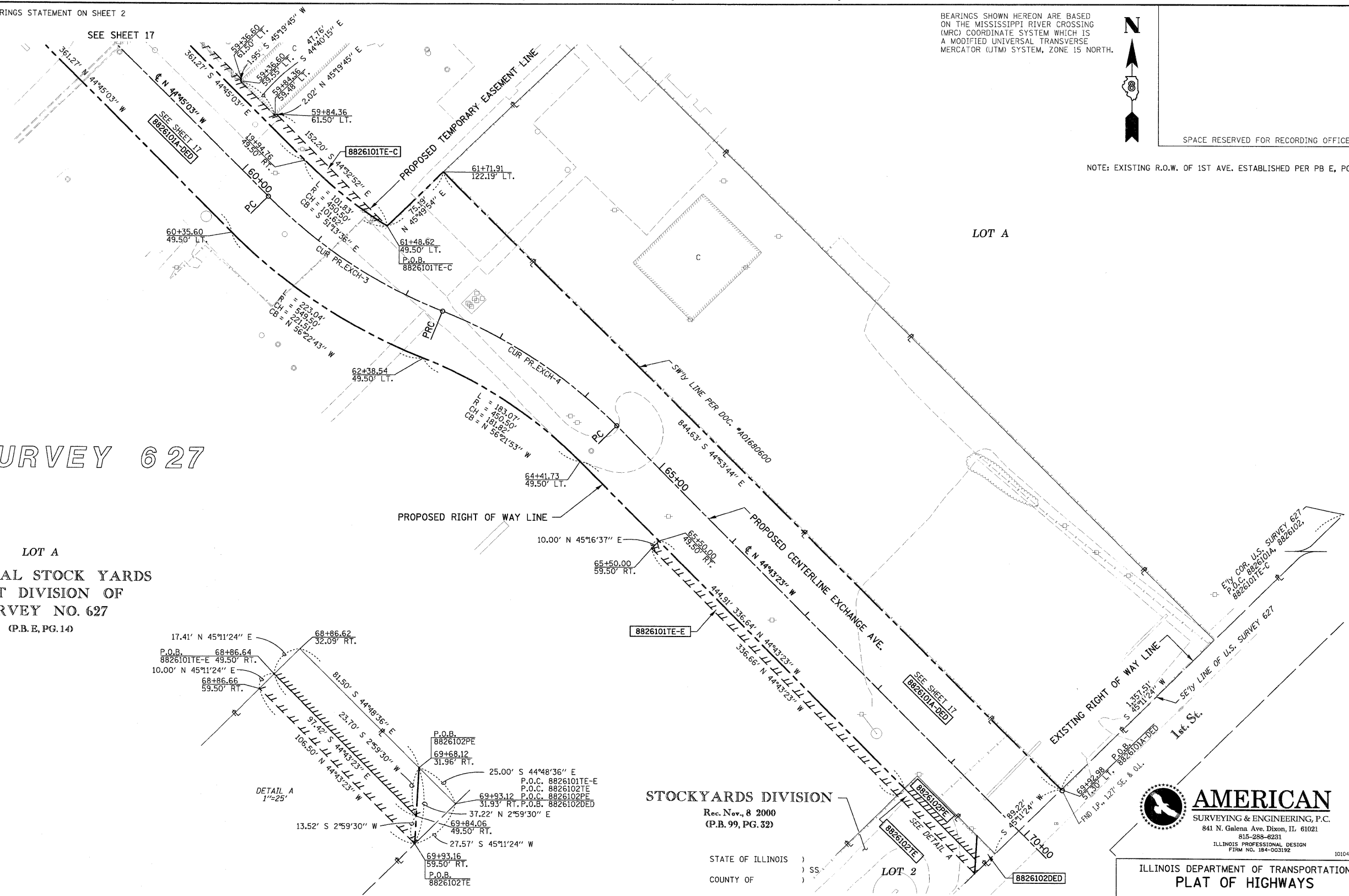

STOCKYARDS DIVISION
 Rec. Nov. 8 2000
 (P.B. 99, PG. 32)

STATE OF ILLINOIS)
 COUNTY OF) SS

I, COVENTINE FIDIS, AN ILLINOIS PROFESSIONAL LAND SURVEYOR, STATE THAT I HAVE SURVEYED THE PLAT OF HIGHWAY SHOWN HEREON AND THAT THIS PROFESSIONAL SERVICE CONFORMS TO THE CURRENT ILLINOIS MINIMUM STANDARDS FOR A BOUNDARY SURVEY FOR THE PROPOSED PARCEL(S) TO BE ACQUIRED BY THE STATE OF ILLINOIS, DEPARTMENT OF TRANSPORTATION, SHOWN HEREON.

DATED

COVENTINE FIDIS, PLS NO. 35-2159
 LICENSE EXPIRATION DATE: 11/30/2010

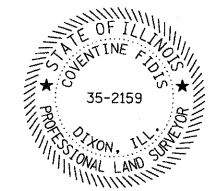

AMERICAN
 SURVEYING & ENGINEERING, P.C.
 841 N. Galena Ave. Dixon, IL 61021
 815-288-8281
 ILLINOIS PROFESSIONAL DESIGN
 FORM NO. 154-003192 101046/97258

ILLINOIS DEPARTMENT OF TRANSPORTATION
PLAT OF HIGHWAYS
 FAP ROUTE 998
 SECTION 82-1K
 ST. CLAIR COUNTY
 JOB NO. R-98-026-08
 STATION 10+00 TO STATION 21+00

SCALE: 1" = 50'
 SHEET 18 OF

ILLINOIS DEPARTMENT OF TRANSPORTATION
 DIVISION OF HIGHWAYS/REGION 5/DISTRICT 8
 1102 EASTPORT PLAZA DRIVE
 COLLINGSVILLE, ILLINOIS 62234-6198

F.A. RTE.	SECTION	COUNTY	TOTAL SHEETS	SHEET NO.
			107	78

COMPLETION DATE OF FIELD WORK PERFORMED		CONTRACT NO.
LAND SURVEY: 6/16/08	ROW STAKING:	
FED. ROAD DIST. NO.		ILLINOIS FED. AID PROJECT

* SEE TOTAL HOLDING AREA SOURCE TABLE ON SHEET 2

SEE SHEET 14 FOR TOTAL HOLDING

PARCEL NO.	OWNER	TOTAL HOLDING ACRES	AREA TO BE DEDICATED		REMAINDER ACRES	EASEMENTS		PERMANENT TAX NUMBER	PROPERTY ACQUIRED BY
			ACRES	SQ. FT.		ACRES	SQ. FT.		
8826101DED	ST. LOUIS NATIONAL STOCKYARDS COMPANY TITLE REPORT NO. SC-5607,5604,5606,5598, 5595,5593	69.4000	A 4.6588 B 19.5497	A 202,939 B 851,586	69.4000	PE - PERMANENT TE - TEMPORARY	EASEMENT PURPOSE	SEE NOTE A	
8826102DED	METRO EAST LLC TITLE REPORT NO. SC-5459	0.9034	0.0079	345	0.9034	PE 0.0359 TE 0.0234	GRADING GRADING	01-12-202-014 02-07-109-001	

NOTE A
 01-12-202-003
 01-12-202-007
 01-12-202-008
 01-12-202-009
 01-12-202-012
 01-12-202-013
 01-12-202-015
 01-12-417-001