

PART OF THE SW 1/4 OF SECTION 7, T2N, R9W, AND PART OF THE SE 1/4 OF SECTION 12, T2N, R10W OF THE 3RD P.M., ST. CLAIR COUNTY, ILLINOIS

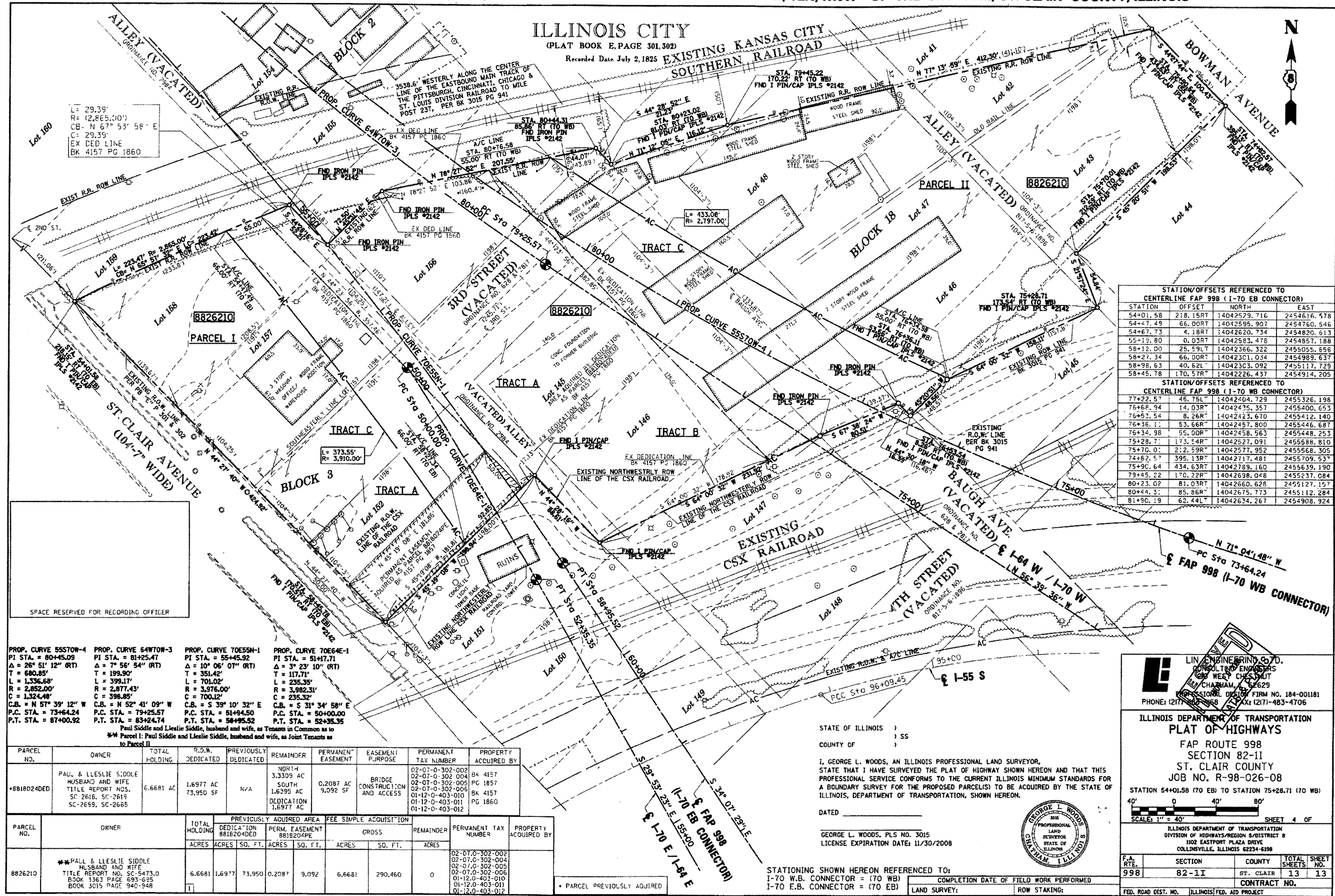

STATION/OFFSETS REFERENCED TO CENTERLINE FAP 998 (I-70 EB CONNECTOR)

STATION	OFFSET	NORTH	EAST
54+01.58	218.15RT	14042529.716	2454616.578
54+47.49	66.00RT	14042595.907	2454760.546
54+67.73	4.18RT	14042620.734	2454820.613
55+19.80	0.03RT	14042583.478	2454857.188
58+12.00	25.29LT	14042366.322	2455055.656
58+27.34	66.00RT	14042301.034	2454989.637
58+98.63	40.62L	14042303.092	2455117.729
58+45.78	170.57R	14042226.437	2454914.205

STATION/OFFSETS REFERENCED TO CENTERLINE FAP 998 (I-70 WB CONNECTOR)

STATION	OFFSET	NORTH	EAST
77+22.57	45.75L	14042404.729	2455326.198
76+68.94	14.03R	14042435.357	2455400.653
76+52.54	8.26R	14042423.670	2455412.140
76+36.11	53.66R	14042457.800	2455446.687
76+34.98	55.00R	14042458.563	2455448.253
75+28.71	173.54R	14042527.091	2455588.810
75+70.00	212.59R	14042577.952	2455568.305
74+62.57	395.13R	14042117.481	2455709.537
75+90.64	434.63R	14042789.160	2455639.190
79+45.22	170.22R	14042698.048	2455237.084
80+23.02	81.03R	14042660.628	2455127.157
80+44.31	85.86R	14042675.773	2455112.284
81+90.19	62.44L	14042634.267	2454908.924

PROP. CURVE	PI STA.	Δ	T	L	R	C.B.	P.C. STA.	P.T. STA.
55570W-4	80+45.09	26° 51' 12" (RT)	199.90'	1,336.68'	2,852.00'	N 57° 39' 12" W	73+64.24	87+00.92
64W10W-3	81+25.47	7° 56' 54" (RT)	351.42'	1,399.17'	2,877.43'	N 52° 41' 09" W	79+25.57	83+24.74
70E55N-1	55+45.92	10° 06' 07" (RT)	117.71'	701.02'	3,976.00'	S 39° 10' 32" E	51+94.50	58+95.52
70E64E-1	51+17.71	3° 23' 10" (RT)	117.71'	235.35'	3,982.31'	S 31° 34' 58" E	50+00.00	52+35.35

PARCEL NO.	OWNER	TOTAL HOLDING	R.O.W. DEDICATED	PREVIOUSLY DEDICATED	REMAINDER	PERMANENT EASEMENT	EASEMENT PURPOSE	PERMANENT TAX NUMBER	PROPERTY ACQUIRED BY
88180240ED	PALL & LLESLIE SIDOLE HUSBAND AND WIFE	6.6681 AC	1.6977 AC	N/A	3.3309 AC	0.2087 AC	BRIDGE CONSTRUCTION AND ACCESS	02-07-0-302-002 02-07-0-302-004 02-07-0-302-005 01-12-0-403-010 01-12-0-403-011 01-12-0-403-012	BK 4157 PG 1857 BK 4157 PG 1860
8826210	PALL & LLESLIE SIDOLE HUSBAND AND WIFE	6.6681 AC	1.6977 AC	73,950 SF	0.2087 AC	9,092 SF		02-07-0-302-002 02-07-0-302-004 02-07-0-302-005 01-12-0-403-010 01-12-0-403-011 01-12-0-403-012	

STATE OF ILLINOIS)
) SS
COUNTY OF)

I, GEORGE L. WOODS, AN ILLINOIS PROFESSIONAL LAND SURVEYOR, STATE THAT I HAVE SURVEYED THE PLAT OF HIGHWAY SHOWN HEREON AND THAT THIS PROFESSIONAL SERVICE CONFORMS TO THE CURRENT ILLINOIS MINIMUM STANDARDS FOR A BOUNDARY SURVEY FOR THE PROPOSED PROJECTS TO BE ACQUIRED BY THE STATE OF ILLINOIS, DEPARTMENT OF TRANSPORTATION, SHOWN HEREON.

DATED _____

GEORGE L. WOODS, PLS NO. 3015
LICENSE EXPIRATION DATE: 11/30/2008

STATIONING SHOWN HEREON REFERENCED TO:
I-70 W.B. CONNECTOR = (70 WB)
I-70 E.B. CONNECTOR = (70 EB)

COMPLETION DATE OF FIELD WORK PERFORMED _____

LAND SURVEY: _____ ROW STAKING: _____

LINE ENGINEERING & SURVEYING
CONSULTING ENGINEERS
207 WEST CHESTNUT
CHICAGO, IL 60629
PROFESSIONAL DESIGN FIRM NO. 184-001181
PHONE: (212) 696-6668 FAX: (212) 483-4706

ILLINOIS DEPARTMENT OF TRANSPORTATION
PLAT OF HIGHWAYS
FAP ROUTE 998
SECTION 82-II
ST. CLAIR COUNTY
JOB NO. R-98-026-08

STATION 54+01.58 (70 EB) TO STATION 75+28.71 (70 WB)

SCALE: 1" = 40'

SHEET 4 OF _____

F.A. RTE.	SECTION	COUNTY	TOTAL SHEETS	SHEET NO.
998	82-11	ST. CLAIR	13	13

ILLINOIS DEPARTMENT OF TRANSPORTATION
DIVISION OF HIGHWAYS/REGION 5/DISTRICT 8
1102 EASTPORT PLAZA DRIVE
COLLINSVILLE, ILLINOIS 62234-6198

FED. ROAD DIST. NO. _____ ILLINOIS FED. AID PROJECT _____