

**NOTES:**

THE FLAGGERS ON THIS DETAIL ARE SHOWN AT SUGGESTED LOCATIONS. THE ACTUAL NUMBER AND LOCATION SHALL BE AS DIRECTED BY THE ENGINEER AND MAY BE ADJUSTED AS REQUIRED THROUGHOUT THE CONSTRUCTION OF STAGE 3. THE FLAGGER SIGNS SHOWN FOR EACH LEG SHALL BE REMOVED WHEN FLAGGERS ARE NOT IN PLACE.

ADDITIONAL TRAFFIC CONTROL DEVICES MAY BE NECESSARY AS DIRECTED BY THE ENGINEER.

TRAFFIC CONTROL FOR THIS WORK SHALL BE PAID FOR AS TRAFFIC CONTROL AND PROTECTION, SPECIAL

THE INSTALLING AND MAINTAINING OF THE SHORT TERM PAVEMENT MARKING AND TEMPORARY RAMPS REQUIRED FOR THIS STAGE WILL NOT BE PAID FOR SEPERATLEY AND SHALL BE INCLUDED IN THE COST OF TRAFFIC CONTROL AND PROTECTION, SPECIAL

TRAFFIC CONTROL SURVEILLANCE WILL BE REQUIRED ACCORDING TO ARTICLE 701.10 AND WILL NOT BE PAID FOR SEPERATLEY BUT WILL BE INCLUDED IN THE COST OF TRAFFIC CONTROL & PROTECTION, SPECIAL

**STAGE 1:**

1. COMPLETE THE REMAINING PCC PAVEMENT
2. 4 CONSECUTIVE INTERSECTION RENTAL DAYS WILL BE PROVIDED FOR THIS STAGE. NO LANE RENTAL DAYS WILL BE CHARGED FOR WORK ASSOCIATED WITH THIS STAGE.
3. A DAY TIME LANE CLOSURE WILL BE ALLOWED WHEN NECESSARY TO CONSTRUCT THE PCC PAVEMENT AND SHALL BE ACCORDING TO STANDARD 701201

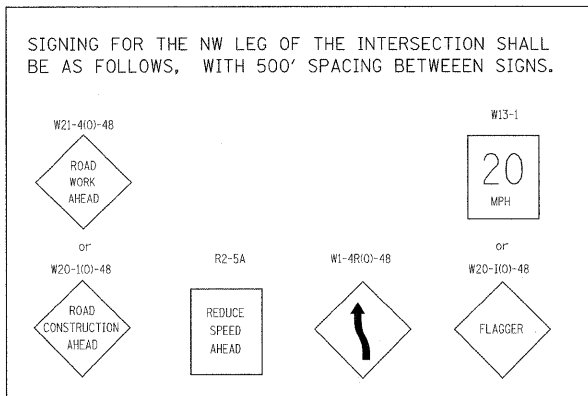
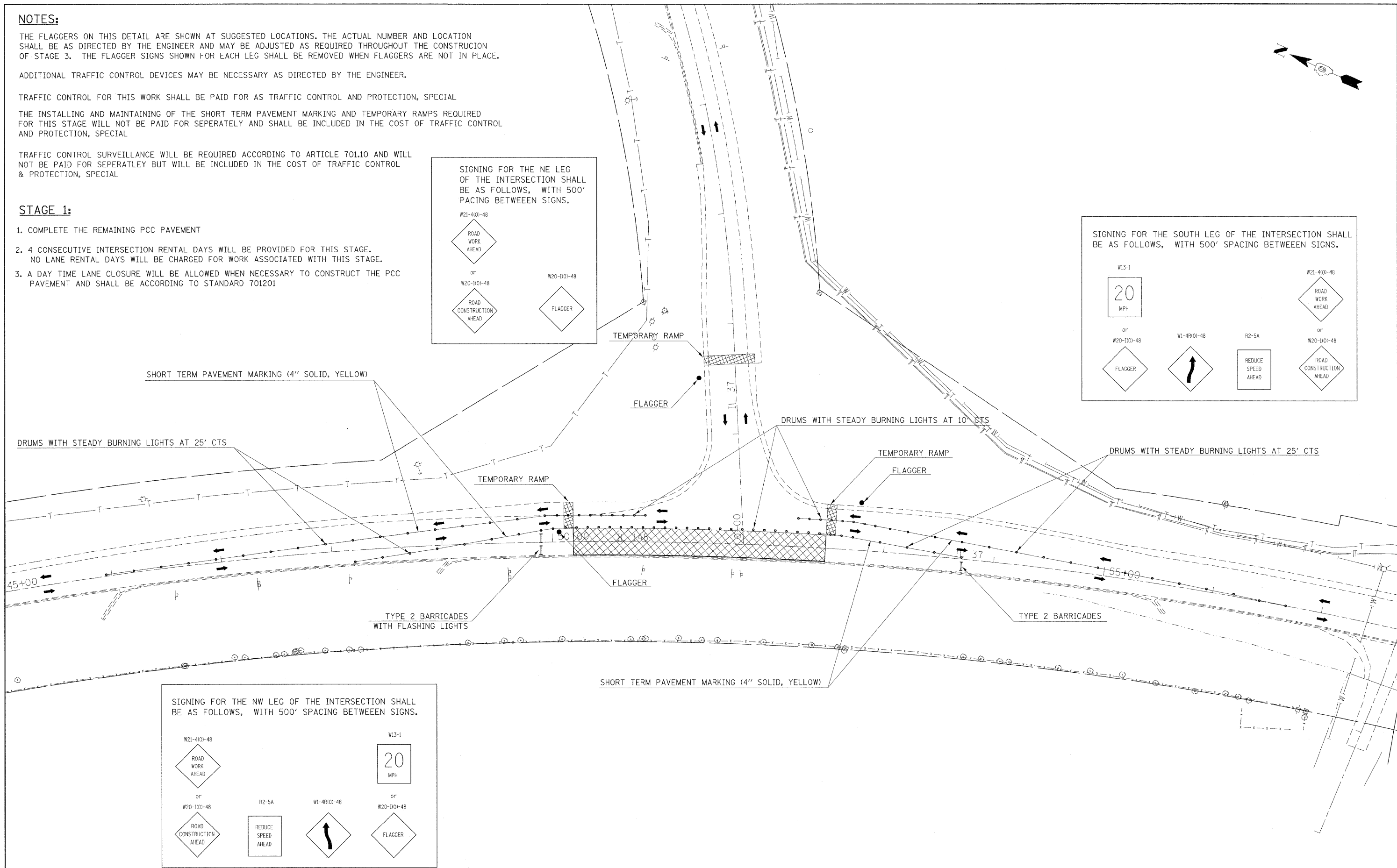
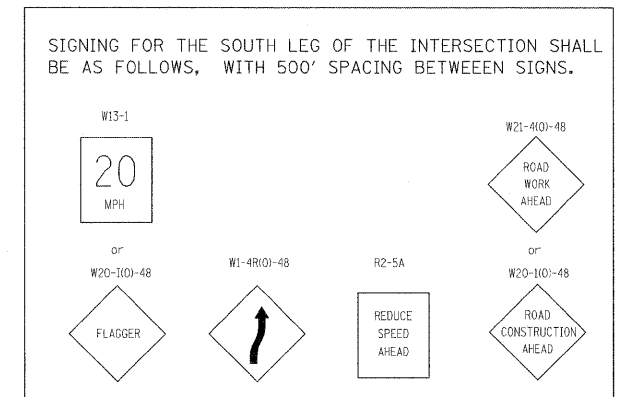
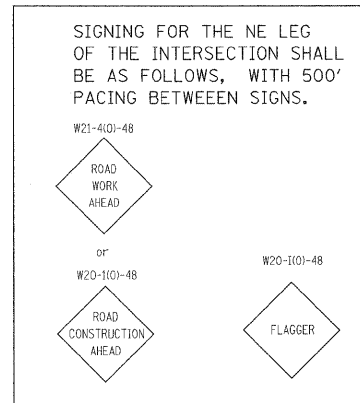
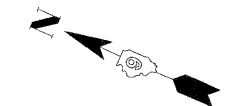

FILE NAME =	USER NAME = neasdp	DESIGNED -	REVISED -	<b>STATE OF ILLINOIS DEPARTMENT OF TRANSPORTATION</b>	<b>STAGE 3</b>				F.A. RTE.	SECTION	COUNTY	TOTAL SHEETS	SHEET NO.
c:\pwwork\pwwork\neasdp\d0113864\78113-sheet-plan.dgn		DRAWN -	REVISED -		148/37	113(N-1)	WILLIAMSON	91	32				
PLOT SCALE = 48,0000' / IN.		CHECKED -	REVISED -		SCALE: SHEET NO. OF SHEETS STA. TO STA.				CONTRACT NO. 78113				
PLOT DATE = 1/28/2010		DATE -	REVISED -		ILLINOIS FED. AID PROJECT								