

**INDEX OF SHEETS**

1. TITLE SHEET
2. GENERAL NOTES & QUANTITIES
3. DETOUR PLAN
4. GENERAL PLAN AND ELEVATION
5. TOP OF SLAB ELEVATIONS
6. SUPERSTRUCTURE
7. PREFORMED JOINT STRIP SEAL
8. STEEL BRIDGE RAIL, TYPE SM
9. BRIDGE FENCE
10. BEAM ELEVATION
11. SOUTH ABUTMENT BEARING ASSEMBLY
12. NORTH ABUTMENT BEARING ASSEMBLY
13. ABUTMENTS
14. SCOUR COUNTERMEASURES

**LIST OF STANDARDS**

- |           |                                                                                               |
|-----------|-----------------------------------------------------------------------------------------------|
| 515001-03 | NAME PLATE FOR BRIDGES                                                                        |
| 630001-08 | STEEL PLATE BEAM GUARDRAIL                                                                    |
| 631031-08 | TRAFFIC BARRIER TERMINAL, TYPE 6                                                              |
| 631032-05 | TRAFFIC BARRIER TERMINAL, TYPE 6A                                                             |
| 635006-03 | REFLECTOR AND TERMINAL MARKER<br>PLACEMENT                                                    |
| 664001-02 | CHAIN LINK FENCE                                                                              |
| 701006-03 | OFF-ROAD OPERATIONS, 2L, 2W, 15' TO 24"<br>FROM PAVEMENT EDGE                                 |
| 701201-03 | LANE CLOSURE, 2L, 2W, DAY ONLY, FOR<br>SPEEDS ≥ 45 MPH                                        |
| 701301-03 | LANE CLOSURE, 2L, 2W, SHORT TIME<br>OPERATIONS                                                |
| 701901-01 | TRAFFIC CONTROL DEVICES                                                                       |
| 720001-01 | SIGN PANEL MOUNTING DETAILS                                                                   |
| 720006-02 | SIGN PANEL ERECTION DETAILS                                                                   |
| 720011-01 | METAL POSTS FOR SIGNS, MARKERS<br>AND DELINEATORS                                             |
| 728001-01 | TELESCOPING STEEL SIGN SUPPORT                                                                |
| 729001-01 | APPLICATIONS OF TYPES A & B METAL<br>POSTS (FOR SIGNS AND MARKERS)                            |
| 731001-01 | BASE FOR TELESCOPING STEEL SIGN<br>SUPPORT                                                    |
| 780001-02 | TYPICAL PAVEMENT MARKINGS                                                                     |
| BLR 21-8  | TYPICAL APPLICATION OF TRAFFIC<br>CONTROL DEVICES                                             |
| BLR 22-6  | TYPICAL APPLICATION OF TRAFFIC CONTROL<br>DEVICES FOR CONSTRUCTION ON RURAL<br>LOCAL HIGHWAYS |

**STATE OF ILLINOIS  
DEPARTMENT OF TRANSPORTATION  
DIVISION OF HIGHWAYS**

**PLANS FOR PROPOSED  
BRIDGE REHABILITATION PROJECT  
F.A.U. ROUTE 5148 (PERRYVILLE ROAD)  
COUNTY HIGHWAY 11  
OVER SOUTH BRANCH KISHWAUKEE RIVER  
SECTION 08-00448-00-BR  
WINNEBAGO COUNTY  
PROJECT BHM-5099(085)  
JOB NUMBER C-92-101-09**



LOCATION OF SECTION INDICATED, THUS: —

APPROVED *[Signature]* 20 10  
COUNTY ENGINEER

PASSED February 11, 20 10  
DISTRICT ENGINEER OF LOCAL ROADS & STREETS

RELEASING FOR BID BASED ON LIMITED REVIEW February 11, 20 10  
DEPUTY DIRECTOR OF HIGHWAYS REGION 2 ENGINEER

**STATE OF ILLINOIS  
DEPARTMENT OF TRANSPORTATION**

**TOLL FREE**  
JOINT UTILITY LOCATING INFORMATION FOR EXCAVATORS  
(J.U.L.I.E.) TELEPHONE NUMBER  
1-800-892-0123

**UTILITY NOTE**

THE LOCATIONS OF THOSE BURIED AND ABOVEGROUND UTILITIES SHOWN ARE APPROXIMATE, ARE SHOWN FOR CONTRACTOR INFORMATIONAL USE ONLY, AND ARE NOT TO BE REFERENCED FOR CONSTRUCTION PURPOSES. THE IMPLIED PRESENCE OR ABSENCE OF UTILITIES IS NOT TO BE CONSTRUED BY THE OWNER, ENGINEER, CONTRACTOR, OR SUBCONTRACTORS TO BE AN ACCURATE AND COMPLETE REPRESENTATION OF UTILITIES THAT MAY OR MAY NOT EXIST ON THE CONSTRUCTION SITE. BURIED AND ABOVEGROUND UTILITY LOCATION, IDENTIFICATION, AND MARKING ARE THE SOLE RESPONSIBILITY OF THE CONTRACTOR. REROUTING, DISCONNECTION, PROTECTION, ETC. OF ANY UTILITIES MUST BE COORDINATED AMONG THE CONTRACTOR, UTILITY COMPANY, AND OWNER. SITE SAFETY, INCLUDING THE AVOIDANCE OF HAZARDS, ASSOCIATED WITH BURIED AND ABOVEGROUND UTILITIES REMAIN THE SOLE RESPONSIBILITY OF THE CONTRACTOR.

**PROPOSED IMPROVEMENTS**  
CONCRETE BRIDGE DECK REPLACEMENT,  
REPLACEMENT OF EXPANSION JOINTS,  
REPLACEMENT OF ABUTMENT BACK WALLS,  
REPLACEMENT OF ABUTMENT BEARINGS,  
MAKE EXISTING BEAMS COMPOSITE, AND  
SCOUR REMEDIATION, EXISTING AND  
NEW STRUCTURE NUMBER 101-3064.

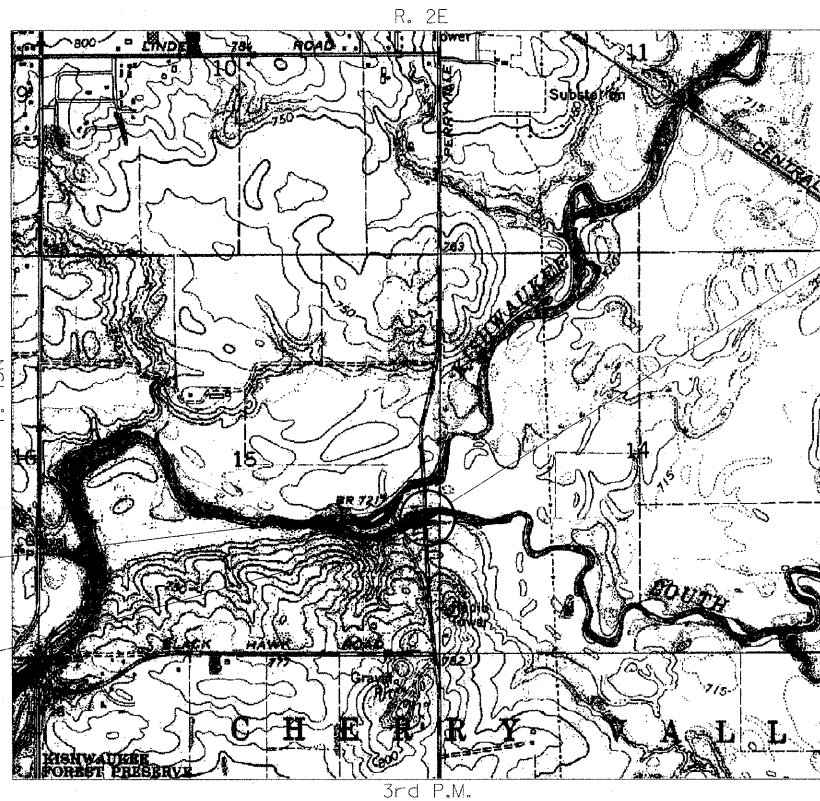

IMPROVEMENT BEGINS STATION 35+49

IMPROVEMENT ENDS STATION 37+67

**TRAFFIC DATA**  
HIGHWAY CLASSIFICATION: MINOR ARTERIAL (URBAN)  
2010 ADT: 4,050 2% TRUCKS  
DESIGN SPEED: 55 MPH  
POSTED SPEED: 55 MPH

**LOCATION PLAN**

SCALE OF LAYOUT  
NET LENGTH = 218 FEET (0.04 MI)

**STUART M. KEMP**  
082 04427  
REGISTERED PROFESSIONAL ENGINEER OF ILLINOIS  
*[Signature]*  
1/27/10  
DATE  
L.I.C. EXP. DATE: 11/30/11

9801  
09L0003  
01/28/10



F.A.U. ROUTE	SECTION	COUNTY	TOTAL SHEETS	SHEET NO.
5148	08-00448-00-BR	Winnebago	14	1
				<b>CONTRACT NO. 85509</b>
FED. ROAD DIST. NO. 2 ILLINOIS FED. AID PROJECT				

**CONTRACT NO. - 85509**

01/27/2010  
14050095-09L0003-Corps/Struct/Sheet/S-001-T11e.dgn

LAYOUT	SMK	01/28/10
DRAWN	JDM	01/28/10
REVIEWED	SMK	01/28/10