F.A.U. RTE.	SECTION	COUNTY	TOTAL SHEETS	SHEET NO.
9173	04-00080-06-PV	ST. CLAIR	144	18
STA. 120+00	TO STA. 135+00			
FED. ROAD DIST. NO.	ILLINOIS	FED. AID PROJECT		
PLAN AND PROFILE				

CONTRACT NO: 97418

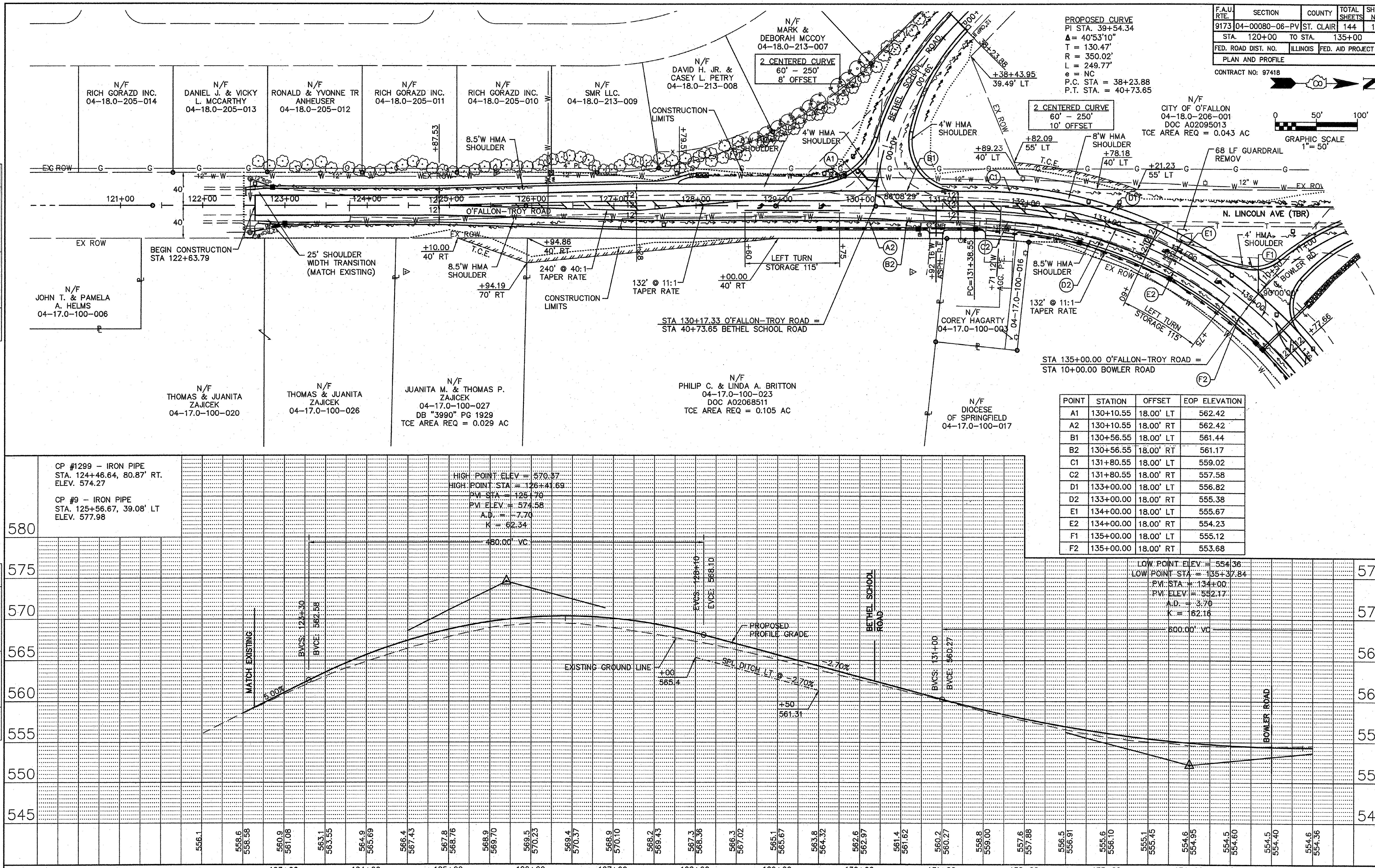

POINT	STATION	OFFSET	EOP ELEVATION
A1	130+10.55	18.00' LT	562.42
A2	130+10.55	18.00' RT	562.42
B1	130+56.55	18.00' LT	561.44
B2	130+56.55	18.00' RT	561.17
C1	131+80.55	18.00' LT	559.02
C2	131+80.55	18.00' RT	557.58
D1	133+00.00	18.00' LT	556.82
D2	133+00.00	18.00' RT	555.38
E1	134+00.00	18.00' LT	555.67
E2	134+00.00	18.00' RT	554.23
F1	135+00.00	18.00' LT	555.12
F2	135+00.00	18.00' RT	553.68

FINAL SURVEY	BY	DATE
SURVEYED		
PLOTTED		
NOTE BOOK TEMPLATE		
AREAS		
NO. AREAS CHECKED		

ORIGINAL SURVEY	BY	DATE
SURVEYED		
PLOTTED		
NOTE BOOK TEMPLATE		
AREAS		
NO. AREAS CHECKED		